The Weather
Today—Cloudy, snow tonight. High, upper 20s; low 10 in city, zero in suburbs. Yesterday—High, 24 at 1:56 p. m.; low, 9 at 5:20 a. m. (Map and details on Page B-8.)
Phone NA. 4200

The Washington Post

Last 3 Days To Enter 'Government Girl' Contest
Send in that picture—you may win fame, cash and a trip to Bermuda. See rules on comic page.
Phone NA. 4200

NO. . . 26,156 | Copyright, 1948, By The Washington Post Company. | Entered as Second Class Matter at the Postoffice, Washington, D. C. | WASHINGTON: MONDAY, JANUARY 26, 1948

CARRIER DELIVERY PER MONTH: Daily & Sunday $1.35 City Zone 1.50 elsewhere; Daily Only .90 " " .90 "; Sunday Only .45 " " .65 "
SINGLE COPY PRICE: Daily .05; Sunday (city zone) .10; Sunday (elsewhere) .15

UNIVERSITY OF CALIFORNIA 1948 LIBRARY
LIBRARY UNIV OF CALIF BERKELEY 4 CALIF 11-C 26 6 1 48

Franc Revalued To Combat Inflation and Revive Trade; Monetary Fund Fears Effect

Still Crippled By Snow, City Faces More Cold Today

Low of 10, Near-Zero In Suburbs Seen; Street-Clearing Cost Is $50,000

34 Sound SOS for Oil

Thirty-four Greater Washington families send in emergency calls for fuel oil as supplies dwindle. See story on Page B-1.

Upper 20s During Day

Greater Washington, still crippled by Saturday's 5-inch snowfall and the coldest temperature of the winter yesterday, will awake to more frigid weather today.

A low of 10 in the city and near-zero in the suburbs was forecast for this morning by the Weather Bureau.

The forecaster said the mercury will climb to the upper 20s during the day and there is a possibility of light snow tonight.

Yesterday the temperature dropped to 9 at 5:20 a. m.—the coldest temperature this winter. The previous low of 10 was set Saturday morning. The high mark yesterday was 24 at 1:56 p. m.

$50,000 Snow Removal Job

The 5.1 inches of snow which fell here Saturday will cost the District at least $50,000, it was estimated by William A. Xanten, superintendent in charge of snow removal in the District.

Xanten said snow removal in the District costs approximately $10,000 an inch. He said between 1000 and 1200 men, working in two shifts, 21 mechanical loaders and about 170 trucks are at work clearing the principal streets in Washington.

Only the business streets, including the downtown area, will be cleared, he said. This constitutes about 25 miles of the 1000 miles of streets in the District.

Thousands of automobiles remained stalled at curbs throughout Greater Washington.

The American Automobile Association reported it had handled more than 600 requests for service between 7 a. m. and 4:30 p. m. yesterday. During the same period at least 200 other calls for aid had to be rejected.

Priority System Set up

An AAA spokesman said the flood of calls forced the organization's road service department to clamp a ban against service to nonessential drivers. Appeals from doctors, policemen, firemen and others in public service were given priority.

"We have to impose the ban whenever our calls start running more than 100 an hour," the AAA spokesman said.

The AAA expects to receive its greatest flood of calls today, the first work day for most drivers since the storm.

The AAA said all major roads

See WEATHER, Page B-1, Col. 5.

Plane Search Still Fruitless

Coast Guard Craft Disappeared in Storm

Patrol planes fruitlessly searched the Eastern seaboard yesterday for a Washington-bound Coast Guard plane with four crewmen aboard which disappeared in a driving snowstorm Saturday.

The Coast Guard announced that the search would be continued today and said there were four aboard instead of five as first reported. The four were:

Lieut. Comdr. Charles W. Schuh, pilot, 4631 36th st. South Arlington, an aide to Secretary of the Treasury, John W. Snyder.

Lieut. (j. g.) William N. Killebrew, co-pilot, 715 Princeton pl. nw.

Charles H. McArthur, aviation machinist's mate, first class, 4519 Yuma st. nw.

Rudolph H. Schoning, aviation radioman, first class, Chapin Apartments, Laurel ave., Temple, Pa.

Rear Admiral Merlin O'Neill,

See PLANE, Page 5, Column 3.

Rug Offered In Post Want Ad Sold For $150

Post readers like nice furniture—and they're anxious to learn of bargains in nice used furniture, too. Mrs. J. W. of George Mason Drive had a Burgundy broadloom rug, just cleaned and out of storage, which she no longer needed. Her ad in The Washington Post brought $150 for the rug the third day it appeared!

You can place your Post ad by telephone. Call NAtional 4200.

On the Political Front

Stassen Challenges Taft Will Enter Ohio Primary

Republican Presidential Aspirant Harold E. Stassen yesterday directly challenged Senator Taft (R., Ohio) by announcing he would enter the May 4 Ohio primary.

The only place to settle differences between Taft and himself, the former Minnesota Governor said, was in Taft's home State. He added that these differences on both foreign and domestic policy "represent the major issues within the Republican Party and before the country."

At the same time, Stassen said he would not enter a slate in the New York primary, Gov. Thomas E. Dewey's home grounds, but would accept volunteer supporters and former supporters of Gen. Dwight D. Eisenhower. In that State candidates for delegates to the Republican National Convention may run as independents without being pledged to any presidential aspirant.

But, Stassen added, there would be many opportunities for direct tests against Dewey in other States.

Shortly after Stassen's announcement, Taft charged the Minnesotan with making a "great mistake" and endangering party harmony.

Other political developments during the day included these:

1. A California "Man of the Hour" organization proposed a Nation-wide poll to determine whether the people want to draft Gen. Dwight D. Eisenhower as a candidate despite his withdrawal from the presidential race.

2. Former Gov. Philip LaFollette opened a campaign in Wisconsin to boom Gen. Douglas MacArthur as a candidate. LaFollette, a colonel on MacArthur's wartime staff, will run as a candidate for the general in Wisconsin's April primary. He said in a radio address yesterday that his former commander could "do more than anyone else to salvage the world's peace if elected President."

3. New political leagues of the Railroad Brotherhoods and the American Federation of Labor were said by an AFL spokesman to be ready to repudiate Henry A. Wallace's third party. This move, due for formal announcement "soon," would line up practically all organized labor against the former Vice President.

4. Democratic leaders loosed a blast at Republican "defeatism" and called for a record vote in November for President Truman and his 10-year prosperity plan. Senator McGrath (D., R. I.), the party's national chairman, said on a radio rally that GOP legislative proposals promised "continued inflation with its resultant boom and bust." With him on the rally were Wilson W. Wyatt, Secretary of Agriculture Anderson

See POLITICS, Page 5, Column 2.

4-Hour 'Quake Jars 5 Islands In Phillipines

21 Killed on Panay As 17 Shocks Split Earth, Topple Belfries

(Map on Page 4)

Manila, (Monday), Jan. 25 (AP).—A tremendous earthquake that killed at least 21 at Iloilo on Panay yesterday was followed by a number of moderate shocks later in the day, adding to the heavy destruction.

The earlier tremors jarred five major islands of the central Philippines over a period of four hours, injuring at least 17 persons.

At least 17 were injured.

Disrupted communications delayed exact casualty figures.

One of the dead was reported to be an unidentified American.

The series of earth shocks, at least 17 in number, split the earth in fissures as much as 100 yards wide, toppled historic belfries, churches and other buildings in at least six towns, and caused damage tentatively estimated at more than $500,000.

There were no reports of damage in Manila or elsewhere on the Island of Luzon.

Other Islands Jolted

Other islands jolted by the predawn temblor were Negros, Cebu, Leyte, and Marinduque, but there were no reports of major damage or casualties.

The same general area was struck December 25 and 26 by a typhoon which caused heavier damage than the war in some places.

Iloilo, a city of 125,000 population, was reported without water, as the earthquake shattered the mains.

The first shock occurred about 1:38 a. m. Sunday. Others followed at intervals until evening; some were as long as 80 seconds each.

The six-story cathedral belfry

See QUAKE, Page 4, Column 4.

Board Asks Sharp Curbs On Inflation

Federal Reserve Warns of 'Severe Reaction, Loss'

By the United Press

The Federal Reserve Board yesterday called for sharp anti-inflation measures, including stronger curbs on bank lending.

The board stated bluntly in its monthly business review that if the inflationary trend continues, it could lead to "severe reaction, unemployment and financial loss," and it called control of bank credit a basic essential.

Without detailing the type of controls it has in mind, the board nevertheless reprinted a recent proposal by Chairman Marriner S. Eccles for a special reserve plan.

Reserves 'On Ice'

Eccles favored increasing reserves against demand and time deposits. He said that by putting more bank reserves "on ice" the Federal Reserve System would be able to "immobilize" these assets and thus restrict lending.

The board moved to put the brakes on bank credit last week by ordering the reserve requirements of its member banks in New York and Chicago raised from 20 to 22 per cent, effective beginning February 27. The order will require the New York banks to add about 430 million dollars to their present reserves, while 100 million dollars must be set aside in Chicago.

The requirements already have been increased to the legal limit—20 per cent—for member city banks outside New York and Chicago, and to 14 per cent for so-called country banks.

While urging a "broad anti-inflationary program," the board said that neither rationing nor price control would work unless buying power is fenced in. It added that it takes a pessimistic view that production can be increased

See CONTROLS, Page 3, Col. 3.

Ground Workers Strike At National Airlines

Newark, N. J., Jan. 25 (AP).—Office and maintenance employes of National Airlines struck throughout the system last night, but the firm said today that flights were continuing "pretty much on schedule."

Offices are being manned and planes serviced by supervisory employes and a few non-union volunteers, the company said. Striker are seeking higher wages.

The walkout affected the offices in Newark, New York, Miami and Jacksonville, as well as others. The firm's principal offices are in Miami.

Buyers' Strike Called Against 22½-Cent Milk

St. Louis, Jan. 25 (AP).—A buyers' strike against 22½-cent-a-quart milk was called today by the Consumer Federation of St. Louis.

The price represents a one-cent increase, which the city's two major dairies have announced would become effective this week. The federation, which claims to represent 115,000 consumers, declared that the latest increase was an "example of an intolerable situation where the two dominant milk dealers continue to charge all that the traffic will bear and more."

Are Slain In Holy Land Convoy Fight

British Break Up Battle Between Jews and Arabs Outside Jerusalem

Hearing on Explosives

HOUSE subcommittee to begin hearings Wednesday on sale of surplus Government explosives for shipment to Palestine. Page 3.

Hagana Bombs Village

Jerusalem, Jan. 25 (AP).—Arab fighters and Jewish convoy guards fought a bloody battle today in a deep ravine outside Jerusalem. British armored cars with 2-pound cannon and automatic weapons finally broke up the struggle in which at least 10 Jews and 2 Arabs were reported killed.

The fighting developed along the highway to Tel Aviv. Both sides sent in reinforcements with the Arabs eventually building up their force to 300 men.

The battle began, Arab sources said, when guards preceding a Jewish convoy surprised a small Arab unit mining the section of the highway which cuts through the barren Judean hills.

While the Jewish guards and the Arabs shot it out near the village of Kastel, 7 miles west of Jerusalem, the convoy turned back to a nearby Jewish settlement. Until recently passengers traveling from the coast in Jewish convoys felt themselves safe when they reached Kastel.

Palestine police said of the 25 Jewish guards involved, 4 were known to have been killed, 10 were missing and 3 of the remaining 11 were wounded.

Earlier members of Hagana, the Jewish militia, were reported to have bombed 15 or 20 houses in an Arab village near Yibna, 15 miles south of Jaffa. The dawn bombing operation was designed to avenge recent Arab attacks on Jewish convoys, informants said.

Thus far 980 persons have lost their lives in the bitter communal fighting over nearly two months.

Arab informants said an Arab force of 750 armed men which entered Palestine from Trans-Jordan, had concentrated in Tubas, 40 miles from Jerusalem, and now had been deployed through a wide area.

The first evacuation of wives and children of United States consulate officials begins tomorrow.

Army Flies Plasma To Rep. Thomas, Ill Aboard Ship

New York., Jan. 25 (AP).—Rep. J. Parnell Thomas (R., N. J.), chairman of the House Un-American Activities Committee, is seriously ill aboard the steamship Ancon, en route to Panama, and tonight an Army plane was fsying blood plasma to the ship.

The Ancon is due to arrive early early tomorrow at Christobal.

A dispatch from Balboat Heights, Canal Zone, said the ship's doctor tentatively diagnosed the Congressman's illuess as "massive gastro-intestinal hemorrhage," or stomach bleeding.

Col. W. R. Morgan, commanding officer of the Sixth Fighter Wing, Caribbean Air Command, took off in an Army bomber to attempt to drop plasma to the deck of the ship by parachute.

International Unit Is Not Expected To Act in Spite Of Misgivings

By Marshall Andrews
Post Reporter

The International Monetary Fund yesterday expressed concern that devaluation of the franc might entail "serious adverse effects" on Fund members, but said it would take no action against France.

Camille Gutt of Belgium, chairman of the executive board, said the Fund "regrets" such action by a nation that "collaborated so effectively in the Fund's establishment." He added that while the Fund recognized the difficulties of France's situation, it felt "that the solution must be found through cooperative efforts to place currencies on a sound and stable basis."

Nevertheless, he said, "I do not think the Fund contemplates any special action against France." Rather, he said:

"The Fund will continue to work with France in seeking a modification of these exchange practices in order to meet French needs within the framework of the international monetary arrangements established by the Fund agreement."

Alternatives Explored

During talks with French representatives, Gutt said, the Fund explored "various alternatives" to the French program of devaluation. It was particularly adverse, he explained, to "the inclusion in a market with fluctuating rates of any part of the proceeds of exports" that "entailed the risk of serious adverse effects on other members of the Fund."

"Such a system," he continued, "operating in an important trading country, would encourage trade distortions and might cast unwarranted doubt on the real strength of many currencies through the apparent discount applied to them in the French system. The Fund feared that the widespread adoption of such a system would result in exchange uncertainty and instability and produce a disorderly exchange situation from which all members of the Fund would suffer."

Coincident with Gutt's statement, the French Embassy issued one describing the present situation as a "transitional period," with the final purpose of returning as soon as possible to "an effective and lasting stability, not merely an artificial and apparent one."

Authority Shaken

Sources close to the Monetary Fund explained that the recognition that the move was a temporary expedient enabled the fund to swallow it. There was indeed, a feeling that the present French government was showing the determination and courage in dealing with its tangled fiscal affairs that its friendly contemporaries have been seeking.

With devaluation of the franc now an accomplished fact, this source pointed out, it is necessary now to accept it and work together to help France help herself to regain her feet.

On the other hand, this source was Frank in estimating the extent

See FUND, Page 2, Column 3.

The Story of a Friendship

Stalin Made the First Move In Teaming Up With Hitler

By Ferdinand Kuhn, Jr.
Post Reporter

(This is the first article in a series based upon the secret documents, captured from German archives, on Nazi-Soviet relations from 1939 to 1941.)

THE SPRING of 1939 was a nightmare-haunted time in Europe. In March Hitler had torn up the Munich agreement of only six months before, and had sent his mechanized divisions rumbling into Prague. The British, disillusioned and angry, had speeded their rearming.

Poland, clearly, was next on Hitler's list. In London the British had given a guarantee to go to war if Poland were attacked. In Moscow the British and French Ambassadors had started half-hearted negotiations to bring Russia into an alliance in case Hitler attacked.

Here in the United States, President Roosevelt told his neighbors at Warm Springs, "I'll be back in the fall if there's no war." And in April, as a last despairing gesture, he sent a message to Hitler asking for a 10 years' truce to aggression.

AT THIS VERY moment Stalin made the first move—not to stop Hitler but to team up with him.

On April 17 the Soviet Ambassador in Berlin, Alexei Merekalov, went to the Foreign Office in the Wilhelmstrasse for a talk with Baron Ernst von Weizsaecker, the State Secretary, a seasoned career diplomat (now, incidentally, on trial in Nuernburg as a war criminal).

It was the Ambassador's first visit, although he had been in Berlin almost a year. Distant relations had not been surprising, for "the menace of bolshevism" had been the main theme of Nazi propaganda for years, and Nazi fascism had been the target of the Soviet propaganda machine.

The Ambassador came ostensibly to discuss Russian contracts with the Skoda works in Czechoslovakia, then in Nazi hands, but he quickly turned to political matters. As Weizsaecker noted, the Ambassador said:

"There exists for Russia no reason why she should not live with us on a normal footing. And from normal, the relations might become better and better."

THE NEXT OVERTURE came from Foreign Minister Molotov himself, during a talk in Moscow with the German Ambassador, Count Friedrich von Schulenberg. He said the Soviet government could only agree to a resumption of economic negotiations with Germany if the necessary "political bases" for them had been constructed. He left the Ambassador guessing what those "political bases" might be.

The Nazi chiefs in Berlin, plotting their attack on Poland, were interested but suspicious. They thought the Russians might simply be using Germany as a foil to get better terms from the British and French.

In devious ways, the Russians tried to reassure the Germans

See KUHN, Page 3, Column 5.

Multiple Exchange Rate, Free Market For Dollars, Gold Are Announced

By Walter Kerr

Paris, Jan. 25 (NYHT).—A multiple exchange rate for the franc and creation of a free market for gold and dollars were announced by the French government tonight, despite objections by Britain and certain reservations by the International Montetary Fund.

The two temporary measures were announced to fight inflation and as a step toward stabilization of the currency.

The first is a new exchange rate for the franc for export and essential import purposes. The new rate, effective at midnight tonight (7 p. m. EST), is 214.393 francs to the dollar instead of 119.10669, and 864 francs to the pound sterling instead of about 480.

Slash in Franc Puts Renault Car at $636

Paris, Jan. 25 (AP).—The new franc will permit France to slash 50 per cent off the price of French goods in world markets.

A dress that would have cost an American tourist $400 Saturday should be available at around $200 tomorrow. In either case, it is carried as a 50,000-franc dress.

The small Renault automobile, now selling for 167,500 francs, or $1395, will be available at $636. That is less than half the current price of its British competitor, the seven-horsepower Austin, which brings about $1400.

The 11-horsepower Citroen, valued at 300,000 francs, or $2500 at the old rate, drops to $1380.

The second is a free market for gold, dollars, francs and Portuguese escudos. Its establishment will require parliamentary approval, and a draft law will be presented for immediate action tomorrow by Premier Robert Shuman in the National Assembly. On this market, almost anyone will be allowed to sell his hard currency, but not everyone will be authorized to buy.

Purposes Explained

The two measures go hand in hand and together are intended to increase French production, revive the country's export trade, and provide currency for needed imports. They are also designed to persuade Frenchmen to bring home the money they have invested in America and other countries, to persuade foreigners to bring their capital here, and to persuade Frenchmen to turn over, for a reasonable number of francs, the gold coins and other hard currency they have hidden.

Properly speaking, this is not devaluation, for the gold content of the franc will remain as it was before and there will be no change in the value of the franc in relation to other moneys in the so-called franc zone.

On the surface, therefore, and if everything works out according to the hopes of French monetary experts, there will be little change within this country for the average Frenchman in the conduct of his daily business.

In the future, however, an exporter, whose business now is about at a standstill because the

See FRENCH, Page 2, Column 5.

For Better Relations

Expanded U. S.-Russian Trade Asked by New Soviet Envoy

Panyushkin Calls American Rules Discriminatory

By John Scali
Associated Press Staff Writer

The new Russian Ambassador yesterday called for expanded Soviet-American trade as a step toward better diplomatic relations.

He said the people of both countries "are equally interested" in bettering these relations.

In his first formal interview with an American reporter, Alexander S. Panyushkin accused the United States Government of blocking trade between the two countries through "discriminatory" regulations.

Ambassador Panyushkin said "American regulating trade agencies" are discriminating against commerce with the Soviet Union despite the desire of "certain circles" in the United States which want to develop and strengthen this trade.

He did not name specific instances of alleged discrimination but he presumably had in mind the recent tightening of export controls by the Commeree Department.

The newly accredited Russian

A. S. PANYUSHKIN

envoy made these statements at the Soviet Embassy in replying to seven questions submitted in writing by the Associated press reporter.

Here are the questions and the

See RUSSIA, Page 2, Column 1.

Soviet Scientists Say Sun Can Never Explode

Moscow, Jan. 25 (NYHT).—Two Soviet scientists say they have proved the sun can never explode and that human life on earth is secure, notwithstanding frightful forecasts to the contrary.

L. E. Gurevich and A. I. Lebedinsky assert: the temperature in the sun is only one third that needed to explode it; neither the sun nor the vast majority of other stars could explode and destroy the earth; other stars to reach the explosion point must generate a temperature four times greater than the sun, but the vast majority never had, do not have and cannot have such temperatures.

The Washington Post Poll

Majority for Tax Cut if Aid, Armed Forces Do Not Suffer

A majority of Washingtonians would like to see Federal income taxes reduced in 1948, but not if it means cutting down what we spend on our armed forces, or on aid to Europe, The Washington Post Poll reports.

Fifty-three per cent stated that they approve of a reduction in Federal income taxes this year, and an additional 17 per cent gave qualified approval.

But questioned further about the effects of tax cuts, only 12 per cent of the total would maintain this view if tax cuts affected military expenditures. Only 34 per cent state that they want tax cuts regardless of how it affects the European aid program.

Chief pressure for tax reductions comes from the lower income groups. Fifteen per cent with family incomes under $3000 a year want tax cuts even at the expense of our military strength, as compared with 8 per cent with incomes of $5000 and over with this view. Thirty-four per cent in the lower income group press for tax reductions regardless of possible cuts in European aid as a result, as compared with 23 per cent with incomes of $5000 and over who agree.

These findings of The Washington Post Poll are based on personal interviews during December with a representative cross-section of adults living in Greater Washington.

Local residents were asked:

"There has been talk for some time about cuting down Federal income taxes. How do you feel about cutting income taxes this next year?"

Their replies:

	All Groups	Annual Family Inc. Under $3000	$3000-$5000	$5000 & Over
Approve Federal income tax cuts	53%	63%	51%	41%
Qualified approval (if the Govt. doesn't need the money; for some groups only; etc.)	17	12	23	19
Disapprove tax cuts	25	17	22	36
Undecided	5	8	4	4

Asked why they wanted tax reductions, this group said: They personaly can't meet current expenses because of the high cost of living (26 per cent); taxes are too high now (16 per cent); low income groups need relief (16 per cent); it's always nice to have more money (7 per cent); and there is too much waste in the Government now (5 per cent). The remainder gave a variety of other reasons, or no reason.

Those opposed to tax cuts said: Any surplus should be used to reduce the national debt (31 per cent); the money is needed for Government expenses (22 per cent); it is needed for aid to Europe (18 per cent); tax cuts would be inflationary (17 per cent); it is wrongt to cut them now during an emergency (6 per cent); we need the money for military expenditures (5 per cent). Some gave no reason.

Pollers then asked all but those who opposed tax cuts:

"Would you approve of cutting income taxes if it meant

See POLL, Page 5, Column 4.

By Truman Commission

Four Million College Students Anticipated in U. S. by 1960

By Robert Bruskin
Post Reporter

Colleges and universities must double their faculties in the next five years to carry an expected teaching load of four million students, by 1960, President Truman's Commission on Higher Education warned yesterday.

Teachers and administrators must be more competent, the report declared, to prepare postwar students for the complex life ahead. They should be better selected, better paid, and more highly trained in their profession.

A doctor of philosophy degree, usually involved seven or more years of college and post graduate study, was declared to be the "minimum level of training" needed for college posts, except for "individuals with rich experience." Only about 35 per cent of the present college teachers have that degree, the report added.

"Accelerating social change, increased demands for world citizenship, pyramiding technological developments, greater emphasis upon ethical ideals—all create demand for qualities in faculty personnel now too rare on college and university campuses," it declared.

To achieve that end, the commission recommended:

1. Teach students how to teach, develop better training programs for nonteachers, broaden studies in subjects for which there is growing need such as international relations and adult education, and provide more education for student's teachers.

2. Develop an internship for

See EDUCATE, Page 4, Column 5.

Anti-Catholic, Archbishop Says

Protestant Group's Manifesto On Church-and-State Assailed

By Lee Grove
Post Reporter

A Catholic archbishop, speaking for the American hierarchy, yesterday denounce a manifesto recently issued by a Protetsant group "for separation of church and state" as "anti-Catholic" and "anti-American."

The Most Rev. John T. MacNicholas, Archbishop of Cincinnati and chairman of the National Catholic Welfare Conference administrative board, said, "No group in America is seeking union of church and state; and least of all are Catholics."

The prelate said the manifesto is "bound to arouse intolerance, suspicion, hatred and conflict between religious groups."

The manifesto had emphasized that "our controversy is not with any church, Roman Catholic or any other," but demanded that diplomatic ties with the Vatican be severed.

The Archbishop upheld his Church's activities in the field of education and the presence of an American diplomatic representative at the Vatican.

"The informed reader" of the manifesto "wonders whether its tendentious statements are merely an indication of its signers' utter inability to face facts and to think straight, or an evidence of their simplicity in allowing themselves to be used as fomentors of religious dissensions at a time when national unity is of supreme importance.

"We have too high a regard for the general body of Protestants and Jews to think that this mani-

See CATHOLIC, Page 5, Column 1

Roberts Declines Bid To Discuss Red Curb

Owen J. Roberts, former Supreme Court Justice, turns down invitation to air his views on Communist - control legislation before House Un-American Activities Subcommittee. Page 3.

Elsewhere inside paper:

	Pages		Pages
Amusements	B6	Federal Diary	B1
Classified	B9—13	Obituaries	B2
Columnists	6, 7	Radio	B8
Comics	B14, 15	Sports	B, 9
Crossword Puzzle	B8	Weather	B8
District Line	B14	Women	B3, 4, 5
Editorials, Cartoons	6		

RUSSIA—From Page 1

Soviet Envoy Asks Expanded Trade

ambassador's answers:

Q.—Do you foresee improvement in relations between the Soviet Union and the United States?

A.—I consider desirable the improvement of the relations between the Soviet Union and the United States of America, the more so since in the improvement of these relations the peoples of both countries are equally interested.

Q.—In your opinion are increasingly serious differences between the Soviet Union and the United States inevitable because of differnces in the two political systems.

A.—Foreign policy of the Soviet Union proceeds from the fact of coexistence of two different systems. The president of the Council of Ministers of the USSR J. V. Stalin, replying to an analogous question by the well-known American, Harold Stassen on April 9, 1947, pointed out that "they—the Soviet Union and the United States—certainly can cooperate with one another. The difference between them is of no substantial importance since the matter in question is their coperation.

Systems Held Similar

"The economic systems in Germany and the U. S. A. are similar but, nevertheless, a war broke out between them. The economic systems of the U. S. A. and the U. S. S. R. are different, but they did not fight against each other, and they cooperated during the war. If two different systems could cooperate during the war, why cannot they cooperate in the time of peace? Certainly it is understood that if there is a desire to cooperate, then cooperation is wholly possible under the different economic systems. But if there is no desire to cooperate, then even under similar economic systems the states and the peoples can come to blows."

Thus, the difference of systems in our countries is not an obstacle to the improvement and development of political, economic and cultural relations between our countries.

[The New York Times said yesterday Eugene Varga, Soviet economist and wartime adviser to Prime Minister Stalin, is in disgrace for reporting that no crisis looms for western capitalism, and saying Soviet communism and Anglo-American capitalism should collaborate.

[The paper said Varga "has suffered—at the least—demotion."

["Hhe has been stripped of his post as director of the Institute of World Economics and World Politics in the Soviet Academy of Sciences," it said. "In disgrace with him are 20 of the most important econdomists in the Soviet Union because they refused to reject all his theoretical positions and even persisted in maintaining some of them in the face of official pressure."—Editor's note.]

Q. Do you plan to work for increased trade between the Soviet Union and the United States? What specific commodities does the Soviet Union need from the United States?

A. In the increase of trade between the USSR and the USA both our countries are interested.

As far as the Soviet Union is concerned, it has never refused the development of trade with the United States on the conditions of normal business practice. It is a known fact that in the USA also there are certain circles desiring to develop and strengthen trade relations with the Soviet Union.

However, at present the American regulating trade agencies are applying to trade with the USSR measures of a discriminatory character which fact, obviously, not only does not promote the development of trade between our countries but, on the contrary, leads directly to the opposite results.

Q. How can the United States best help the Soviet Union rebuild war-devastated areas?

Russia Has 5-Year Plan

A. As is known, the Soviet Union has a five year plan of rehabilitation and development of its national economy. This plan proceeds from a full utilization of internal resources of the country. The Soviet people are successfuly fulfilling this plan, reconstructing with their own efforts the war-devastated areas. Simultaneously, the Soviet Union is reviving and developing its trade relations with other nations. Therefore, you could find an answer to your question in a normalization of the Soviet-American trade. One cannot help mentioning that the fulfillment of the Yalta and Potsdam agreements on reparations would also have a great positive meaning.

Q. Do you propose to renew conversations with the American State Department shortly in an effort to reach a settlement on the Soviet lend-lease account with the United States?

A. Certainly. As early as December 16, 1947, the Soviet side submitted to the U. S. side its concrete proposals regarding the question of the lend-lease settlement.

Q. Do you intend at this time or in the foreseeable future to resume the Soviet Union's discussions with the United States Government on the prospect of a billion dollar loan to the Soviet Union?

A.—No, It is not my intention under the present circumstances to take the initiative in that direction. I feel that the loan to which you refer should be looked upon as a normal business undertaking which is in the interests of both countries—the USSR and the USA. Some American circles approach this question differently.

Q.—As official representative of the Soviet Union on the Far Eastern Commission, can you tell us what you think of the manner in which the commission has supervised Allied policy toward Japan?

A.—As is known, the most important tasks of the Far Eastern Commission are the prevention of the revival of a militaristic Japan and the democratization of that country. However, in this regard the situation cannot be considered as satisfactory, to which fact it is necessary to draw serious attention.

Princess Shares Her Gifts

Associated Press WIREPHOTO.

HELPS PACK PARCELS—Princess Elizabeth (right) supervises packing of food parcels sent to her and the Duke of Edinburgh as wedding gifts at Buckingham Palace. The food is being sent to old-age pensioners and widows with children throughout the British Isles

FUND—From Page 1

World Fund Stays Hand

to which France's action would react unfortunately on the Monetary Fund and on the solidity of the Western world. This action certainly shakes the authority of the Fund to keep order in the world monetary field, it was agreed. The present situation was compared to that of the old League of Nations, which was devitalized by the unwillingness of so many of its members to accept distasteful discipline for the common good.

It was admittedly depressing at a time when the need for unity has repeatedly been stressed for two leading nations of western Europe to engage in a public squabble over money matters. This quarrel between France and Britain over their own rights was seen as especially bad when efforts are afoot to make the Marshall Plan a success, and immediately on the heels of Foreign Minister Bevin's powerful plea for union of western European states.

Despite these adverse effects of France's action, authorities here and in London were said to consider strong condemnation of the French government unwise now. That country's cooperation and good will are recognized as vital to the success of plans now afoot for full and final recovery of that part of Europe not dominated by the Soviet Union.

Russians Put 'Wall St.' Tag On Bevin Plan

Moscow, Jan. 25 (AP).—Pravda declared today British Foreign Secretary Ernest Bevin's proposal for a union of western Europe was actually the plan of John Foster Dulles.

And Dulles' plan, Commentator Boris Izakov said in the official Communist Party newspaper, was originated in "Wall Street." (Dulles is a Republican adviser to the United States State Department.)

Izakov charged that the program outlined by Bevin in Parliament last Thursday was designed to create a partition of Europe, and was "destined to failure because it contradicts the vital interests of the people of Europe."

In another article, Pravda quoted Soviet Foreign Minister V. M. Molotov as saying the goal of Soviet foreign policy was lasting peace and security for the Russian people. Molotov spoke at Kiev.

Shows Red Party Weak

London, Jan. 25 (U.P.).—Political observers said today official returns from local Soviet elections January 18 in Latvia and Lithuania showed weakness of the Communist Party in those states, annexed by Russia after the Germans were driven out.

The Russian Tass Agency, reporting the results yesterday, said in Latvia only 18.29 per cent of candidates elected were Communist Party members.

In Lithuania, only 11.6 per cent of the candidates elected were Communist, Tass said.

FRENCH—From Page 1

Franc Juggled To Fight Crisis

government insisted that the dollar he obtained abroad was worth only 119 francs, will be able to obtain more francs.

The new law enables him to transfer half of his dollars at the new rate of 214 plus, and the remaining half at the free market rate which will be higher, possibly 330. With the increased number of francs, he can buy raw materials, pay the recently-ordeered wage rates and still stay in business.

The new 214 rate will also be used by importers of essential products such as coal, iron, steel, and raw materials for the textile industry.

The free market is a little more complicated. First it can be used freely by American tourists, for example, who probably will be able to buy three times as many francs for their money as they can today. This will bring more visitors to this country, help the hotel and resort business and add dollars to the French account.

It can also be used by anyone who wants to bring hard currency into this country for business purposes.

Third, it can be used by the French exporter for one half of the dollars he obtains by selling his goods in a foreign country.

Finally, it can be used by the French importer of nonessential goods, if he can obtain a government, license, and by the average Frenchman who obtains a passport for foreign travel.

Effects Summarized

All this may be summarized as follows: If you have francs and you want dollars, you can buy the dollar for 214 francs—if you are the licensed importer of an essential product. Otherwise, you will pay a free market rate of something over 300 francs, but you still have to have permission.

On the other hand, if you have dollars and you want francs, you can go to the free market, unless you happen to be a French exporter, and if you are in his position you must sell half the dollars you obtain at the 214 rate and the other half at the free rate.

The French hope there will be no adverse repercussions on prices at home. This is only part of the initial program to fight inflation, and it is by no means a solution in itself. This step toward monetary stabilization is a temporary one.

Later on, Finance Minister Rene Mayer hopes to be able to fix just one rate for the franc, but he wants a rate that corresponds to the franc's real value. For this reason he emphasized that the action taken today is temporary and he foresees full devaluation some time in the future.

Feel Within Rights

It is difficult to determine the immediate outcome of the steps announced this evening. The French felt they had to do what they did, regardless of objections by Sir Stafford Cripps, British Chancellor of the Exchequer. They also felt they were within their rights in ignoring the doubts expressed by the International Monetary Fund.

[Announcement of the move was made by Mayer at a press conference. At the same time, the French and British govenrments issued a joint communique reaffirming the "intimate" relations between the two countries, the United Press said.

["Whatever the differences in points of view between the British and French governments in the matter, the two countries desire to continue their close cooperation in order to prevent th. measures from having more than minimum repercussions on commercial relations between the franc and sterling zones," Mayer said.

[Mayer said American dollars and Portuguese escudos would be quoted on the French free monetary exchange. There was no change made in the parity between the French metropolitan franc and the colonial franc, which now is valued at 126 to the dollar.]

Show Confidence in Pound

[The French showed a measure of confidence in the pound by pegging it at 864 francs, the Associated Press said. That acknowledged the present relationship between the pound and the dollar, since the official equivalent of the pound is $4.02. There will be no free market here in pounds. However, the pound's worth is recognized officially in the United States and Britain as the equal of $4.02, although it has brought as little as $2.50 in the minor "traveler's market." A traveler buys pounds at the lower rate in New York, but can bring only a few into Britain, so his benefits are almost negligible.

[The rate of 214 francs to $1 represented a slight concession to Britain. The French originally wanted to make the franc worth 250 to the dollar.

Sees Fears Exaggerated

[Mayer said he considered "exaggerated" the expressed fears of the International Monetary Fund. France continues to be a member of the 46-nation fund, but will not benefit from its resources.

[Mayer said the fund had realized the need for a change in the franc's value because of stagnation in French export trade, but had refused to agree to setting up of the free money market.

[Tonight's French communique portrayed the action as a measure "to adapt the value of the franc to international economic realities." It asserteed the new franc is designed for "a transition period." The statement said:

["In the present state of French economy it appeared impossible to the government to define a new exchange rate satisfactory for all transactions abroad, commercial or noncommercial. . . . The government's final aim is, of course, to return as quickly as possible to stability—but to a real and lasting stability, not to an artificial and purely apparent stability.

["The government . . . regrets that the International Monetary Fund, although approving certain important parts of the plan, did not consider itself able to accept it in entirety. The government stands ready, through the adoption of technical provisions and coordinated procedures of control, to take into consideration the concern which its measures might cause to countries with unconvertible currency, and more especially to our neighbors in Europe."

How Export Franc Works

[The new "export franc" works this way:

[Today, if a French exporter sells a linen handkerchief for a dollar in the United States, his government gives him 119 francs.

[When a French importer manages to persuade his government to sell him one of its scarce dollars to buy an American cotton undershirt, he pays 119 francs for that dollar.

[Under the new order, the handkerchief exporter will realize about 277 francs on the dollar he receives from the United States. He will exchange half his dollar at the official 214 to $1 rate, and the remaining 50 cents at the free market value.

[These extra francs are expected to encourage the exporter to produce more and sell more abroad. Mayer hopes this exporter can cut his prices, sell more handkerchiefs and so bring in more dollars which can be used to bring essential imports to France.

[Importers of essential goods, such as steel, coal and wheat, will get dollars to bring in such goods at the official 214-1 rate. The importer who wants to bring in luxuries will have to give up 340 francs to get a dollar to spend abroad; that is, 340 or whatever the free market may be at the time.

[Travelers will get the free market rate and the government hopes to encourage them to leave their dollars in France.

[A joint British-French statement issued here and in London said:

["They (the French) have explained that the solution chosen by them is the only one capable of meeting the exigencies of the economic situation. It does not constitute in its intention the permanent monetary system of France, but a step toward the stabilization of the currency on the basis of a single exchange rate."

[The statement said France and Britain will cooperate in an effort to avoid bad effects on relations between the sterling and franc areas of operation.]

British See Franc Move Hurting West

London, Jan. 25.—British government circles today were apprehensive over the political and economic repercussions expected to attend devaluation of the French franc.

The London press was generally pessimistic about the French move, predicting it would weaken the chances of an early establishment of a western European bloc along the lines outlined by Foreign Secretary Bevin in his foreign policy speech Thursday.

The British say the French move will not only threaten the stability of the pound, but will affect Britain's export program to dollar countries and possibly disrupt the currency structure of western Europe.

The Sunday Dispatch said: "Frenh export prices will be lower than British, consequently, we shall find it harder than ever to sell our goods to dollar countries.

"Things would be worse still if the French go ahead with their free franc proposal. This would enable anyone to buy pounds in Paris at about half the present official rate. It would halve our present purchasing power abroad."

The British fear franc devaluation may bring on a currency race in Europe and endanger the Marshall Plan.

British financial experts have argued it has not been necessary to devalue the pound in order to sell British goods abroad.

When the export market began to show definite signs of drying up, however, Britain would have been prepared to consider devaluation as a means of cutting prices.

Now, because of the French move, Britain may be forced to devalue sooner to meet French prices abroad and to guard against pound sterling dumping in Paris.

Copyright, 1948, N. Y. Herald Tribune

Reds Seize 2 Austrians At U. S. Zone Border

Vienna, Austria, Jan. 25 (U.P.).—The public safety department announced today that "Soviet authorities" arrested Frank Schiessl, an Austrian police officer, and Raphael Span, once persecuted by the Nazis, three days ago at the demarcation line separating the Soviet and American zones.

Minister of the Interior Oscar Helmer said he would protest to the allied council.

SPECIAL NOTICE

CEMENT FINISHERS LOCAL NO. 891
Special meeting Tuesday, January 27, 8 p. m., 1024 New Jersey ave. nw. Referendum to new agreement.
L. S. JEFFERSON, Sec'y.

The annual meeting of the Pentagon Federal Credit Union (formerly the War Department Federal Credit Union) will be held Monday, January 26, 1948, at 6:30 p. m. in the Signal Corps Auditorium, 5A-1076, the Pentagon. All members are requested to attend.
(Signed) BOARD OF DIRECTORS.

Direct service
No change of plane
NEW YORK
WASHINGTON
HAVANA
PANAMA
LIMA
SANTIAGO
Connection at Santiago to Buenos Aires
For information and reservations see your travel agent or call MEtropolitan 5900. Ticket Office: Washington Hotel.
PIA
PERUVIAN INTERNATIONAL AIRWAYS
CARGO • MAIL • PASSENGERS

SALTZ F STREET
SEMI-ANNUAL
CLEARANCE
Major savings on limited groups of Saltz F Street apparel. Each item is our regular stock and standard.
Authentic Quality
Authentic Reductions
GROUPS OF
SUITS • OUTERCOATS • SPORTS JACKETS
SHOES • HATS • FURNISHINGS
AT CLEARANCE PRICES
Saltz F st.
1341 F STREET

DIAMONDS
BARGAINS IN SOLITAIRES
WEDDING RINGS, ETC.
ALWAYS AVAILABLE
ARTHUR MARKEL
940 F ST. N.W.

Monday
LUNCHEON
Special
Irish Stew With Dumplings
French Vegetables Beverage
95¢
HOTEL HAMILTON
14th and K Streets, N. W.

FINAL WEEK
BECKERS SINCE 1876
January CLEARANCE

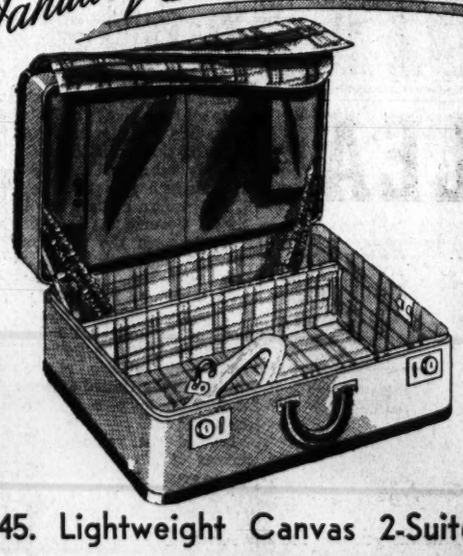

*45. Lightweight Canvas 2-Suiters
now 33. *tax incl.
This popular 2-Suiter has lightweight plywood base covered with coated tan canvas that is very durable and water repellent. Hangers in lid carry 1 or 2 suits wrinkle-free, and body of case has partition that is a great help in packing accessories neatly, conveniently. Saddle-stitched leather binding and handle . . . solid brass locks . . . fine lining complete a case you will be proud to own. Gladly initialed without charge.
Luggage, Second Floor
All Sales Final . . . No C.O.D.'s
BECKERS SINCE 1876
1314 F STREET
A Gift from Beckers Means More

THE MODE . . . Important Men's Corner
semi annual
Sale
at both Mode stores
$58 to $65 All Worsted
Suits, now $46.75
Longs and shorts, stouts and short stouts, as well as regular sizes; single- and double-breasted; hard-finish worsteds and sharkskins.
$50 & $65 Topcoats &
Overcoats, $37.75
Fly-front and button-through models in many hard-to-get fabrics, including gabardine, covert, camel hair and hair fleece.
$3.95 to $5 Shirts $3.29
$18.50 to $25 Robes $13.95
$2 to $7 Mufflers ..... ½ off
$10 Linen Shirts and Sportshirts $3.95
$4.50 to $5.95 Pajamas $3.85
$1.50 to $7.50 Ties ... now 95c to $3.45
Many More Unadvertised Reductions
THE Mode
F Street at Eleventh — Hours 9 to 6
3331 Conn. Ave. — Hours 10 to 9
COURTESY PARKING: Star Plaza, 10th & E

Take up the
"SLACK"
In Your Vacation Plans!

The easy, comfortable fit and trim, stylful lines skillfully hand-stitched into your
Hickey-Freeman
SPORTS SLACKS
will go a long way toward assuring your complete enjoyment of that planned sojourn to the sun. $25 to $35*
* No Charge for Alterations
Sole Agents for Cavanagh Hats
GOLDHEIM'S
1409 H STREET

Compromise on Aid Backed by Connally

Breaks Fast After 121 Hours

Associated Press WIREPHOTO
MOHANDAS K. GANDHI, spiritual leader of India's Hindus, drinks a glass of sweet lime juice at New Delhi, after fasting 121 hours in behalf of communal peace among Hindus, Sikhs and Moslems

Texan Approves Brookings Plan For Adminsitering

By the United Press

Senator Tom Connally of Texas, ranking Deemocrat on the Senate Foreign Relations Committee, yesterday lined up behind a compromise plan for administering the Marshall program of European recovery.

The formula, advanced by the Brookings Institute Saturday, would place control of the program in the hands of an independent administration with the State Department retaining full direction of foreign policy. President Truman would be the "ultimate umpire" in event of any differences.

Connally, a vociferous critic of what he has called attempts to "hem in" Secretary of State George C. Marshall, told the United Press that he considers the Institute proposal a "satisfactory" compromise.

May Provide Pattern

His stand, plus the tacit indorsement of Chairman Arthur H. Vandenbeerg (R., Mich.), the Republican Party's foreign policy leader, seemed to leave little doubt that it would provide a pattern for the three Marshall Plan compromises confronting Congress.

The Brookings compromise might meet these objections to Marshall Plan administration which have been stated repeatedly since Senate hearings started:

Control by a "hydra-headed board or corporation" that would weaken the State Department's responsibility over foreign issues. This has been Connally's primary objection.

Vandenberg's insistence on an administrator who would be free to direct the vast purchases, shipment and distribution in the plans "day to day operations."

George Favors Single Head

The demand of Senator Walter F. George (D., Ga.) that there be "one single administrator" answerable both to Congress and the country.

Connally was confident that the remaining issues—thte amount and the program's life expectancy—could be resolved easily.

Opponents are seeking to pare down the Administration's $6,800,000,000 estimated cost during the first 15 months of the program's operations and are balking at the four-year commitment on aid which President Truman proposed.

Searchers Brave Blizzard

Denver, Jan. 25 (AP).—The search for a CAA C-47 airplane, missing with three men aboard since Wednesday night, went on northwest of Denver today in the face of a raging mountain blizzard.

Marshall Back in D. C.

Secretary of State George C. Marshall returned to the capital by air late yesterday after a short vacation at Knollwood, N. C. He went to Knollwood after making a speech at Atlanta in support of his European recovery plan.

Pulling Troops Out of Kashmir Big U. N. Issue

Lake Success, Jan. 25 (AP).—The question of withdrawing Indian troops from Kashmir was a major issue today in United Nations-directed negotiations for peace in India.

Representatives of Pakistan and India were busy here drafting individual plans for ending the fighting and an eventual plebiscite. Both delegations were reported in frequent contact with New Delhi and Karachi.

The proposals will be considered tomorrow at a meeting of the two dominions with Fernand van Langenhove of Belgium, Security Council president. This session will mark the resumption of direct negotiations broken off last week and initiated again on council instructions.

The council itself will meet again Tuesday to hear a report on tomorrow's session.

44 Reported Killed In Kashmir Fighting

New Delhi, Jan. 25 (AP).—An Indian defense ministry communique said persistent efforts of Moslem raiders from Pakistan to enter the Poonch region of Kashmir had been halted with 44 tribesmen dead.

House Hearing Set Wednesday On Sale of Surplus Explosives

By the United Press

Chairman Ross Rizley (R., Okla.) of a House subcommittee on surplus property disposal, said yesterday that he would begin hearings Wednesday on the sale of surplus Government explosives for shipment to Palestine.

He said that War Assets Administration officials here and "in the field" will be called to testify on circumstances surrounding the seizure in the New York area early this month of explosives billed for secret shipment to the Holy Land.

Rizley said the subcommittee would cover the "whole general field of exportable explosives." He plans to obtain from WAA officials and make public a list of persons who have bought surplus munitions from the agency.

The Jewish Agency for Palestine has acknowledged that it bought and paid for in a legal transaction some 200 tons of the explosive M-3, which the Army described as engineer-type demolition blocks.

Rizley's subcommittee is concerned with WAA's overall policy toward disposal of explosives. Any possible action against the shippers themselves will be handled by the FBI, which has been conducting an intensive investigation.

Federal officials emphasized that the purchase of the explosives has strictly a legal transaction, but they also pointed out that this Government clamped an embargo on the shipment of arms to the middle east on December 5. Illegal labeling of cargo also is involved.

Liquor Revenue $290,093 for Six Months in County

Montgomery County Liquor Control Board earned $290,093 revenue for State and county governments in the last six months of 1947, Charles B. Buscher, general manager, announced yesterday.

Preliminary figures indicate county revenue was $224,226, while the State gained $65,867, including approximately $18,000 collected as sales tax.

The county dispensary system had the largest sale in its history on Christmas Eve—approximately $30,000—Buscher said. Total sales for the six months, which is the first half of the board's fiscal year, were $1,704,033.

'It Just Didn't Stop . . .'

Associated Press WIREPHOTO
LOCO GOES LOCO—This is how the Santa Fe's El Capitan four-unit Diesel locomotive wound up after overshooting the station yard at Union Station, Los Angeles. Engineer F. A. Hurst climbed down from his perch, and explained "It just didn't stop"

CONTROLS—From Pg. 1

Curbs Asked On Inflation

enough to haul prices down, because most factories already are working at full capacity.

It said that despite full employment, such key commodities as steel and oil still are scarce, while meat supplies "are likely to be lower rather than higher."

"Under such circumstances," it said, "the importance of action to limit further increases in spending and the amount of funds available for spending, is evident.

Uphill Battle Seen On Meat Ration Bill

By The Associated Press

Senator Flanders (R., Vt.) predicted an uphill battle yesterday for his "get-ready" meat rationing bill. It may even die in committee without reaching a Senate vote.

"As things stand now, it looks as though it may be necessary to convert somebody to get the bill over the first jump," the Vermont Senator told a reporter.

The first hurdle is a Senate Banking Subcommittee which is slated to start hearings Thursday. Flanders, coauthor of the bill with Representative Javits (R., N. Y.), is chairman of the subcommittee.

Prospects for action in the House on Javits' identical measure are likewise dim. Representative Wolcott (R., Mich.), chairman of the House Banking Committee, has said no hearings on it are contemplated for a "long, long time."

The measure would authorize the Agriculture Department to get all set for meat rationing, including the printing of ration books, but the program could not be put into effect unless Congress approved. Authorities have predicted a severe meat shortage this spring.

Gerow to Visit Lane

Baltimore, Jan. 25 (AP).—Lieut. Gen. Leonard T. Gerow, new commanding general of the Second Army, will make his official calls on Governor Lane and Baltimore's Mayor D'Alesandro Tuesday, following a brief inspection of the Naval Academy at Annapolis, it was announced today.

Greek Troops Rout Rebels Near Konitsa

Athens, Jan. 25 (AP).—Government forces and Communist-led guerillas clashed today in a new battle near Konitsa, Greek press dispatches said.

The rebels made an unsuccessful attack on the Greek army garrison holding the Bourozani Bridge near the Albanian border.

Other guerilla units were reported to have failed in an effort to seize Lykomoron Height, north of Konitsa. Troops, backed by artillery, launched a counterattack near Exohi, six miles north of Konitsa.

A guerilla force looted and burned houses in the villages of Yeroplatanos, Vasilikon and Kephalovrison.

Greek second army headquarters reported large movements of Yugoslav military vehicles southward from Bitolj toward the Greek border. A similar movement was reported a few days ago from Salonika.

[Col. Theodor Vasilopoulos, chief of staff of "B" corps in the Greek northern army, told the United Press the guerillas are drafting unwilling women "soldiers" as cooks, nurses, occasionally as fighters, "and for other things."]

KUHN—From Page 1

Stalin Made the First Move In Teaming Up With Hitler

without saying precisely what they wanted. They dropped one hint to the Bulgarian legation in Berlin, which promptly passed it on to the Nazi leaders, that an agreement with Germany was closest to Russia's desires.

They dropped other hints on July 27, when their trade officials in Berlin discussed politics freely and amiably until after midnight in a talk with Dr. Karl Schnurre, the chief Nazi expert on eastern European trade. The Russians asked pointedly about the future of the Baltic states; as for Poland, they said, they were sure Danzig would be returned to Germany "one way or another," and the Polish Corridor issue be settled to Germany's satisfaction.

Now it was the Nazis who were eager for agreement. They were ready to attack Poland if Poland did not yield to their demands, so they first let the Russians know on August 14 that they would respect Soviet interests in eastern Europe. Next they proposed that Foreign Minister Ribbentrop himself visit Moscow "to set forth the Fuehrer's views to Stalin."

Compliant and Candid

Molotov was interested; the German ambassador found him "unusually compliant and candid." Finally, Hitler ad Stalin exchanged letters, Molotov handed the German ambassador a draft of a nonaggression pact, and on August 28 Ribbentrop astounded the world by arriving in Moscow to sign it.

Now Hitler would no longer have to worry about a war on two fronts, even if Britain and France carried out their pledges to fight him in the west.

A secret agreement was signed in addition to the public nonaggression treaty.

It split eastern Europe into Soviet and Nazi spheres of influence, with Finland, Estonia and Latvia in the Soviet sphere, Poland neatly divided along the line of the Narew, Vistula and San rivers, and Bessarabia, the former Russian Province of Romania, in the Soviet sphere as well.

"The question of whether the interests of both parties make desirable the maintenance of an independent Polish state and how such a state should be bounded," the agreement provided, "can only be definitely determined in the light of further political developments."

Dined and Wined

Late into the night of August 23-24, Stalin and Molotov dined and wined Ribbentrop in the Kremlin. Their talks covered the whole ground of the new Nazi-Soviet partnership.

About Italy, Stalin asked whether the Italians had aspirations for Greek territory as well as for Albania, which they had conquered earlier in the year.

About Turkey, he said Britain had spent more than £5,000,000 in "buying Turkish politicians."

About Britain itself, Stalin had this to say:

"The British army was weak, the British navy no longer deserved its previous reputation. England's air arm was being increased, to be sure, but there was a lack of pilots. If England dominates the world in spite of this, this was due to the stupidity of other countries that always let themselves be bluffed. It was ridiculous, for example, that a few hundred thousand British should dominate India."

But Stalin added that "England, despite its weakness, would wage war craftily and stubbornly." Clearly, he knew the war was coming.

He thought France "had an army worthy of consideration." He joked about the Anti-Comintern Pact, saying it had frightened chiefly the City of London and the small British merchants. During the conversation, according to the German accounts, Stalin "spontaneously" proposed this toast:

"I know how much the German nation loves its Fuehrer; I should therefore like to drink to his health."

And as his guests were leaving, Stalin said he could guarantee on his word of honor that the Soviet Union would not betray its partner.

The new friendship had been born. Its results were not long in coming.

(Tomorrow—Russia applauded as Nazis trampled on Western nations.)

Shafter Urges Soviet Break

By The Associated Press

Representative Shafer (R., Mich.) yesterday called for a break in diplomatic relations with Russia and a defense force strong enough to impress that nation with America's power.

"Why wait five years to give Russia chance to get set?" he asked.

Referring to documents recently released showing 1939-41 dealings between Russia and Nazi Germany, Shafer told a reporter these papers had been ready for release since 1946.

"We should have broken with Russia two years ago," he declared. "Our recognition of Russia in 1933 was one of the greatest mistakes this country has ever made."

On the basis of the documents, he demanded that Premier Stalin, Foreign Minister Molotov and other Soviet leaders be brought to trial as war criminals.

Soviet Hopes Held Improved

Baltimore, Jan. 25 (AP).—Senator Tydings (D., Md.) said today that since VE-day "Russia has taken much more in territories and spheres of influence . . . than she had hoped to get as a (prewar) ally of Hitler's."

Speaking of the short-lived Russo-German pact in a radio address, Tydings said:

"It begins to look as if Hitler lived pretty well up to his part of the agreement.

"It appears that Russia demanded more and more, and that due to these demands the Russian-Nazi alliance finally disintegrated. Then it was that Hitler declared war on Russia.

Tydings said that the "Soviets played with Hitler only so long as they felt they could get what they wanted from him. When that became impossible they joined the allies."

RALEIGH HABERDASHER

Remember Him on Valentine Day

Brightly colored, wraparound

ROBES

by Stafford

He'll like a Stafford robe for Valentine Day. He'll appreciate the clean sharp color and muted design on the rayon foulard. The shawl collar will frame his feature softly and with dignity. Get him his Stafford at Raleigh's. Blue, red, gold; in sizes small, medium, large.

$20

Cotton Broadcloth Pajamas With the Lastex Waist

They're designed for carefree sleeping. The Lastex Comfobelt assures him of no ties, no strings, no binding. No buttons to pop off, each pair has Gripper Fasteners. Blue, tan, grey with contrasting stripes, in sizes A, B, C, D.

$5.95

RALEIGH HABERDASHER

WASHINGTON'S FINEST MEN'S WEAR STORE
1310 F STREET

Enroll Now for Lessons in
FRENCH
SPANISH
GERMAN
RUSSIAN
The Berlitz Method Is Available Only at
The Berlitz School of Languages
839 17th St. (at Eye). NAtional 9270
Approved by GI VETERAN TRAINING

See a different world—
Fly by Clipper to the
West Indies

● Most frequent service to more West Indies islands than any other airline. New York to San Juan, Hub of the West Indies, is only 9 hours non-stop. Round-trip fare is only $180 (plus tax).
Call your Travel Agent or—REpublic 5700
PAN AMERICAN WORLD AIRWAYS
Ticket Office: 1109 Connecticut Avenue

WHY NOT?
IT COSTS NO MORE TO PARK AT THE
CAPITAL GARAGE
NEW YORK AVE. between 13th and 14th
"Every Auto Service"

YOUR SOFA
Custom
UPHOLSTERED
Call RE. 4884 for free estimates and decorator service in your home
from $75 labor and fabric
manning
1327 G ST. N.W.

TRUST
Your RADIO To
STAR RADIO REPAIRS
The Oldest Radio Co. in the City

● FREE ESTIMATES
● 90-DAY GUARANTEE
Rapid, skilled radio repairs. Prices are reasonable . . . free pick-up and delivery for large floor model radios.
● TUBES TESTED FREE
● COMPLETE STOCK OF ACCESSORIES AND TUBES
STAR RADIO CO.
409 11th Street N.W.
District 4700

HERE'S WHY
YOU SHOULD USE
15% LESS HEATING OIL
THIS WINTER
The heating oil supply situation is critical. Unless you and all other users of heating oil burn 15% less than normal during January, February and March, your home may be cold! Today the industry's production is the greatest in history—BUT—still not enough to meet the record demand. To save your 15%, take these steps now: Set thermostat at 68°... turn down to 60° at night or when away... keep radiators off in all unused rooms... use fireplace whenever possible—keep flues closed when not in use.
Esso
STANDARD OIL COMPANY OF NEW JERSEY
THE OIL YOU SAVE TODAY WILL HELP KEEP YOU WARM THIS WINTER

The TRUTH about DRY CLEANING

● Is there a difference between our 49¢ dry cleaning and dry cleaning costing 75¢, $1.00 and even more? ARISTO says: "No!" ARISTO dry cleaning is as good or better than *any* other cleaning at *any* price.

● To *prove* this statement to you ARISTO makes a sensational money-back guarantee. To *prove* to your complete satisfaction that ARISTO dry cleaning is as good or better than any other dry cleaning, at *any* price, ARISTO makes this offer:

Our Guarantee To You
We will refund in full the amount you pay for any ARISTO dry cleaning job if it is not as good as any other dry cleaning you have ever had done, at ANY price!

Men's Dark Wool Suits
1-pc. Plain Dark Dresses
49¢

also A Complete *Thrifty* Laundry Service

Washington's Largest Dry Cleaners
Aristo DRY CLEANERS & DYERS
70 Stores All Over Town To Serve You

Intervention by Truman Sought to Save American Woman Doomed by Yugoslavia

New York, Jan. 25 (U.P.).—President Truman today was urged to intervene personally to aid Mrs. Ema Debeljak, an American citizen reported condemned to death in Yugoslavia, allegedly because she obtained a passport to the United States for herself and her two children.

James Donovan, former State Senator, asked Truman to help her because "I am convinced she is doomed unless the President of the United States personally intervenes."

Donovan said Mrs. Debeljak was arrested December 12, 1947, and has not been heard from since. He said Marko Bobbaljik, the woman's nephew and a resident of New York, received a telegram January 22 from his sister which said: "Ema and Stefa (her niece) sentenced to death. Do something right away to stop this."

Mrs. Debeljak, a native of Farrell, Pa., has lived in Yugoslavia since the age of 18, Donovan said. He said she received a passport from the United States Embassy in Belgrade on February 11, 1947, to return to the United States the following week.

Cast Into Prison

"I have it from unimpeachable though unofficial sources that on December 12, 1947, Ema and her niece, Stefa Debeljak, were arrested in Ema's house in the city of Srem Mitrovice without process of law as Americans and other civilized peoples understand it and cast into a prison located in that city," Donovan messaged Truman.

"Her two children, Olivera, 8, and Stephen, 10, were left to be cared for by the neighbors. No one has seen or heard from Ema Debeljak since that day."

Donovan said the last letter received from her was on December 10, when she expressed mystification as to why Yugoslav authorities refused to permit her to leave.

Donovan told Truman that "this appeal is being made to you because our State Department seems so helpless."

He said he had talked with United States Ambassador Cavendish W. Cannon in Belgrade three times, that Cannon had sent several notes to the Yugoslav Foreign Ministry and that Undersecretary of State Robert Lovett had asked a thorough investigation of the case.

"Sentenced to death for nothing except her desire to return with her two little children to the free air of her native America, Ema Debeljak can expect no compassion from the tribunals of Marshal Tito's government," Donovan declared. "For these reasons, amply supplemented by the files of our State Department, I entreat you, President Truman, to intervene personally in her behalf."

Where Pacific Quake Struck

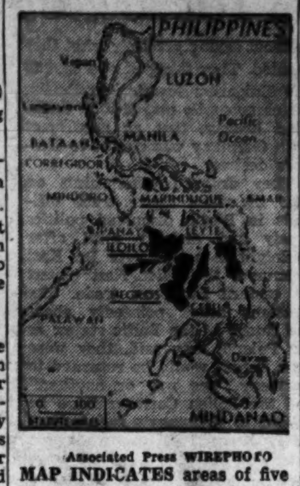

Associated Press WIREPHOTO

MAP INDICATES areas of five Philippine Islands—Panay, Cebu, Negros, Leyte and Maranduque—which were rocked for hours by earthquake shocks. Hardest hit was Iloilo (indicated by arrow)

QUAKE—*From Page 1*

Philippines Quake Kills 21

built three centuries ago by the Spaniards at Jaro, 4 miles from Iloilo, collapsed and buried four men. Townspeople dug them out alive in five hours.

Crushed by Falling Walls

An unidentified American and four Filipinos were reported crushed by falling walls in Iloilo.

Iloilo, on Panay's south coast, was 90 per cent destroyed by the Japanese in April, 1942, but had been making a comeback.

The United States Coast and Geodetic Survey sent representatives to Iloilo by plane and the Philippines Red Cross organized a relief expedition leaving Manila Monday.

Danger Signal Of Heart Failure Found in Tongue

San Francisco, Jan. 25 (AP).—By looking at the under side of the tongue, a dentist can detect the approach of a certain type of heart failure, Dr. William J. Simon of the University of Minnesota reported today.

If the two veins which form a V-shaped junction on the under part of the tongue just back of the tip become varicose, Dr. Simon said, it is a sign of oncoming decompensation or slow failure of the heart.

Dr. Simon told the University of California dental alumni meeting that dentists can detect leukoplakia, or smoker's tongue, by thick white patches which sometimes develop malignancy; indolent ulcers which may or may not turn cancerous, and lichen planus, a skin disease usually first seen on the wrists but detectible by a network of white lines in mouth tissues.

EDUCATE—*From Page 1*

Four Million Students Seen

prospective faculty members.

3. Provide some method of measuring teaching competency in addition to measuring their worth by the number of degrees held.

4. Give special consideration to the training of teachers for the first two years of college education.

5. Coordinate through a national agency recruiting of students of high potentialities for the profession.

6. Create or designate a national agency to help in finding jobs and to provide the institutions with information on the candidate.

7. Improve working conditions for faculty members with salary increases to bring pay standards up to those earned in other fields requiring similar preparation, provide definite salary and promotion policies, annuities, and guarantee academic freedom.

The report declared that last year there were 135,000 teachers and 20,000 administrators on campuses. By 1952, there will be needed 257,000 teachers and by 1960, requirements will reach 300,000 teachers. Administrative personnel will jump to 43,000 in 1952 and 50,000 in 1960.

Retirements, drop-outs and the elimination of substandard teachers, means a minimum of 250,000 new persons will be needed on college faculties by 1960. Of these 55,000 will be replacements and 195,000 will fill new positions.

"Such a vast number of top flight young men and women are not likely to enter the profession in the next 12 years without special encouragement," he declared.

It expected four million students to be enrolled by 1960 and 600,000 more in graduate schools. The number of students being taught by faculty members, the commission added, has constantly increased to the detriment of the instruction's quality.

"The most conspicuous weakness of the current graduate program is the failure to provide potential faculty members with the basic skills and art necessary to impart knowledge to others.

"College teaching is the only major learned profession for which there does not exist a well-defined program of preparation directed toward developing the skills which it is essential for the practitioner to possess."

The commission declared that selection of faculty based on marital status, race or religion is "unscientific, unprofessional and un-American."

To attract new teachers, the commission urged increased salary comparable to that earned in other professions where an equally lengthy education is required. Last year a survey showed that in 29 of the best institutions the average pay was $3867 for a nine-month period. That was for an average teaching experience of 14.3 years. At the same time they were called upon to teach larger classes and work longer hours.

The report declared that there should be sufficient pay for new teachers to meet competition and increases to hold experienced teachers who have been leaving the profession for better-paying jobs.

On the ever-present problem of academic freedom, the commission declared:

"Pressures to bend or twist the truth, to stay away from controversial issues about which the professor is competent to speak and to avoid certain areas of inquiry, are not compatible with the ideal of professional integrity.

"A democratic society has a grave responsibility for maintaining free and untrammeled the avenues of communication and discussion. No society can long remain free when its educational institutions are not free; unfettered institutions are not possible without guarantees of academic freedom for the individual.

Know the talk of the town—read Bill Gold's column, "The District Line"

Why Mountain Valley Water Is Recommended for
ARTHRITIS-KIDNEY and BLADDER condition
This natural mineral water from Hot Springs, Arkansas, helps to—
1. Stimulate kidney functions
2. Soothe bladder irritation
3. Neutralize uric acidity
4. Discharge wastes
Phone for a Case Today
MOUNTAIN VALLEY MINERAL WATER
ME. 1062 904 12th St. N.W.
Interesting Booklet on Request.

Factory Authorized
Sheaffer—Parker
Eversharp—Waterman
PENS REPAIRED
while you wait
FOUNTAIN PEN HOSPITAL
D. J. HUGHES PEN Co.
503 14th Street N.W.
Opposite Willard Hotel

U.S. Gaytees
Fashion Over The Shoe

HOLLY RED AND BLACK

Continental—Storm Sophisticate gives a bright answer to dull days, and weather-proof protection against snowdrifts, rainy gusts, mud. Kwik slide-fastened to slip on and off in a jiffy. Black and red. Women's sizes 4 to 9.
5.00

CAMPUS DASH

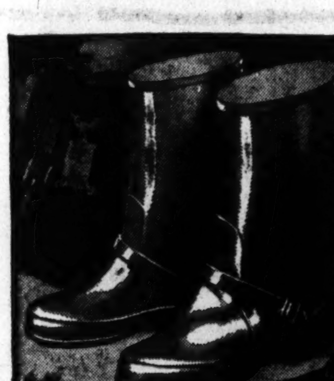

Grenadiers—Match up these boots for mother, daughter, big and little sister. Wear them to drive . . . to enjoy the snow. Wonderful with tweeds, loafer shoes, slacks. For country or for town.
Women's Sizes 4 to 9........... 4.00
Misses' Sizes 13 to 3............ 3.75
Children's Sizes 7 to 12.......... 3.50

MEN'S STORM RUBBERS

Storm Rubbers—Good quality rubbers with the high vamp that will give full coverage to the shoes. Don't take a chance with a cold . . . get a pair today. Sizes 6 to 13.
2.25
Other styles of Rubbers and Boots for men, women and children .... 1.75 *to* 5.00
Men's Rubbers not at 1207 F St.
HAHN 71st year
1207 F 14th & G 7th & K *4483 Conn.
*3113 14th **3101 Wilson Blvd.
*Open Evenings **Open Eves. Fri. & Sat.

ROOFS
ASBESTOS SIDING—BRICK SIDING
NO DOWN PAYMENT
Maryland Roofing Company
WArfield 1116

LOUIS ABRAHAMS
Established 1895
LOANS ON JEWELRY
3225 Rhode Island Ave. N.E.
WARFIELD 2498

STRATEGIC

Every move here is planned strategically—to provide fine service economically!
2000 ROOMS, BATH AND RADIO
HOTEL TAFT ALFRED LEWIS, MGR.
7th AVE. AT 50th ST. NEW YORK 19
TIMES SQUARE AT RADIO CITY
BING & BING INC. MANAGEMENT

SS AMERICA The Beautiful
Largest, fastest, finest American-flag Liner

TO EUROPE
Cobh, Cherbourg, Southampton
from New York
FEB. 11
Mar. 3 Mar. 24 Apr. 14
and regularly thereafter
First Class accommodations available on practically all sailings. Cabin and Tourist accommodations available on February and March sailings.
First Class: $325 up
Cabin: $210 up Tourist: $160 up
See your Travel Agent or
UNITED STATES LINES
912 15th St., N.W.
Washington, D. C.
Tel.: NAtional 2854

Travel the CHESSIE ROUTE to CINCINNATI

Through sleeping car service on The George Washington, leaving 6:30 PM, arriving Cincinnati early next morning. Through sleepers also on The F.F.V. and The Sportsman.
RESERVED COACH SEATS ON ALL THROUGH TRAINS
C & O Ticket Office
809 Fifteenth Street, N.W., National 0821
or Union Station, Phone Executive 4300
It's New! Ask for your copy of Chesapeake and Ohio's automatic time table calculator. A simple turn of the dials gives train schedules at a glance.
Chesapeake and Ohio Railway

Only a Typewriter Dealer can give you service you'll need!
buy from a dealer every time . . .
he's a member of:
Washington Office Machine Dealers Association

Heartburn
Relieved in 5 minutes or double your money back
When excess stomach acid causes painful, suffocating gas, sour stomach and heartburn, doctors usually prescribe the fastest-acting medicines known for symptomatic relief—medicines like those in Bell-ans Tablets. No laxative. Bell-ans brings comfort in a jiffy or return bottle to us for double money back. 25c
BELL-ANS for Acid Indigestion 25¢

HOW SMART ARE YOU?
Do unexpected situations and the necessity for split-second decisions throw you off balance? Or are you one of those fortunate individuals who can think rapidly under pressure? February Reader's Digest brings you a revealing quiz—the kind used in many standard mental tests. Get your copy today. Try this "test yourself" examination. It's an amusing chance to find out how much you're on the ball.
(Condensed from "Test Yourself")
Also in Reader's Digest
14-page condensation from "The Reach of the Mind." What do recent studies reveal about our hidden mental powers—mind-reading, clairvoyance, "mind-over-matter"—even the prospect of proving survival of personality after death? Read this report of startling experiments told by a Duke University scientist.

J. B. Rhine, Author of "The Reach of the Mind"
The great A & P. Last year it sold as much food as its 5 biggest competitors combined. Read how it has been run for nearly a century by a single family of grocers . . . the amazing way it buys and sells . . . and the one principle that has made it (and America) great.
(Condensed from Fortune)
Roosevelt legend. Less than 3 years after his death the myth of a "simple man of the people" begins to grow. Hamilton Basso gives a revealing picture of FDR's life . . . shows how the growing legend springs partly from fact, partly from what people thought was fact.
(Condensed from Life)
What's in a heart? Size of your fist, it pumps 10,000 quarts of blood a day. Henry Morton Robinson describes the fascinating way it works . . . tells why—instead of worrying about it—you should rejoice that this delicate but durable marvel works more efficiently than any invention of man.
In this issue—38 articles of lasting interest, selected from leading magazines and current books, and condensed to save your time.
GET THE FEBRUARY Reader's Digest NOW ON NEWSSTANDS

3 convenient Mainliners to CHICAGO and the West at standard fares
New 4-engine Mainliner leaves 4:30 p. m. nonstop to Chicago, overnight to Los Angeles, San Francisco and Seattle.
Statler Hotel or 808-15th St. N. W., Call Republic 5656 or an authorized travel agent
UNITED AIR LINES
THE MAIN LINE AIRWAY Passengers • Mail • Express • Freight

MOCCASIN
Dark brown shoes, soft and comfortable . . . antique finished. Rubber-soled with brass eyelets, they are made expressly for us to our specificaitons. $12.95 a pair.
Men's Shoes, Second Floor
Julius Garfinckel & Co.
F Street *at* Fourteenth (4)

Bradmore
Spring suits from Bradmore. Flannels, sharkskins and worsted flannels, tailored with the utmost precision and careful detail that convey to its wearer an unmistakable air of distinction. Single or double-breasted lounge models in grey, blue-grey and brown. Exclusively ours. $58 each.
Men's Clothing, Second Floor
Julius Garfinckel & Co.
F Street *at* Fourteenth (4)

Roberts Declines To Air Red Views

And Communism

Farley Asks United Fight On Distress

Kingston, N. Y., Jan. 25 (U.P.).—Former National Democratic Committee Chairman James A. Farley last night called upon Republicans and Democrats to stop playing "party politics" and get behind a united effort to fight economic distress at home and the spread of Communism abroad.

He called for a "Navy in a state of the highest efficiency and provision for a sound national system of military training" to back up American diplomats with "undiminished strength." He particularly stressed the need for support of "those agencies in our military service which are developing higher and higher degrees of scientific perfection."

In a speech before the Kingston Chamber of Commerce, Farley accused both parties of "playing politics" in Washington, declaring that "there never was a time when we more needed leadership with as little politics as possible."

He warned that "the Communist world is eagerly expetcing economic troubles at home will weaken us abroad." The economic problem "is an American issue and not a party issue," he said.

After concluding his prepared speech, Farley declared "We have pussyfooted too much in our public attitude on the Russian question. It is time for a showdown."

Ex-Justice Refuses Congressional Bid To Talk on Curbs

By the United Press

Owen J. Roberts, former Supreme Court Justice, has turned down—politely but firmly—a Congressional invitation to air his views on Communist-control legislation.

It would not be proper, he told the House Un-American Activities Committee, for a former member of the court to express an opinion on a matter which in all likelihood will wind up before the Nation's highest tribunal.

Roberts is one of several legal experts in public and private life invited to testify by the committee before going ahead with legislation to put a tigher reins on Communists.

The jurist declined the bid in a letter to Representative Richard M. Nixon (R., Calif.), chairman of the committee's subcommittee on Legislation. He said he will not be available and, even if he were, he would question the propriety of testifying.

"One of the serious considerations for your committee," Roberts wrote, "is the constitutionality of the proposed legislation. I think it would be improper for a former member of the Supreme Court publicly to state his views on constitutional questions which may come before the court . . .

"To do so might, I think, cause serious misunderstanding and might to some extent defeat the purposes of the hearing."

The subcommittee has been struggling with the Communist-control problem for several weeks. But Nixon said it stil has not decided whether a law would be either legal or desirable.

Pilot and Copilot In Missing Plane

Lieut. Comdr. Schuh — Lieut. Killebrew

PLANE—From Page 1

Plane Search Is Fruitless

assistant commandant of the Coast Guard, said relatives of the four men had been notified that an extensive search was being made for the lost ship.

Secretary of the Treasury Snyder called on Mrs. Schuh during the day to assure her personally that all measures were being taken to find the craft which her husband was piloting.

Scores of Army, Navy and private craft joined the 16 Coast Guard planes assigned to the search for the missing Lockheed Lodestar, which had taken off from Newark Airport at 6:37 a. m. on Saturday for Washington.

On a routine flight, the craft established radio contact with Washington National Airport at 7:58 a. m., refused an instrument landing there, and proceeded to Baltimore, where it was last reported at 8:36 a. m.

The last message from the pilot stated that conditions at Baltimore were too bad to land. There was enough gasoline in its tanks to last until about noon.

In generally clear weather, patrols yesterday searched not only the seaboard between Newark, N. J., and Elizabeth City, N. C., but also points inland. Coast Guard officials reported no clews to the whereabouts of the twin-engined ship "except the usual rumors."

Local reserve units took part in seeking the lost fliers. From Andrews Field, the 443d Base Unit sent up three Beechcrafts, five trainer-type planes and a cargo craft, which searched in the inland area between Harrisburg, Pa., and Charlottesville, Va. From the same field, the Coast Guard flew a PBY amphibian and two heliocopters.

Tidewater Area Searched

The Naval Air Station at Anacostia sent a PBY with an organized reserve crew, piloted by Lieut. (j. g.) J. R. Brantley, to search the tidewater area between the Potomac and Rappanhonnock rivers.

From Norfolk, Va., a joint Coast Guard, Navy and Army search and rescue unit manned 24 aircraft, including medium and heavy bombers, a Navy blimp and heliocopters to search the coast, both north and south.

The Coast Guard operated two helicopters from Bolling Field, flying between Washington and Martinsburg, W. Va.

A number of other search units were operating from the New York area, the Coast Guard reported, as well as from North Carolina.

Plane Based Here

The missing plane, which was based here, has been used at times by Secretary Snyder and has been piloted on some occasions by Lieut. Col. Henry T. Myers, until recently President Truman's pilot.

Lieut. Comdr. Schuh, who is married and has a 2-year-old son, is a graduate of the U. S. Coast Guard Academy at New London and received his pilot's wings after training at Pensacola, Fla.

McArthur, 35, a native of Ithaca, N. Y., is the son of the late Brig. Gen. John McArthur, USA. He has been in the Coast Guard for the past 15 years, and is now stationed at the National Airport. He was married in 1936 and has two children.

POLL—From Page 1

Majority For Tax Cut

cutting down the amount we can spend on our armed forces?"

Here are the answers:

	All Groups	Annual Family Inc. Under $3000	$3000-$4999	$5000 & Over
(Opposed to tax cuts altogether from previous question)	25%	17%	22%	36%
Opposed if it affects military expenditures	51	50	59	47
Total	76%	67%	81%	83%
Doubtful if it affects military expenditures	12	18	8	8
Wants tax cut regardless of effect on military expenditures	12	15	11	9

An overwhelming majority of 76 per cent is opposed to tax reductions if it means cutting down what we can spend on our armed forces. More of the upper income groups move to the "Opposed" camp on the basis of this consideration, than of the lower income groups.

All who did not disapprove of tax cuts in the first question were also asked:

"Would you approve of cuting income taxes if it meant cuting down the amount of help we can send to European countries?"

Replies were grouped as follows:

	All Groups	Annual Family Inc. Under $3000	$3000-$4999	$5000 & Over
(Opposed to tax cuts altogether from previous question)	25%	17%	22%	36%
Opposed if it affects aid to Europe	26	29	26	25
Total	51%	46%	48%	61%
Doubtful if it affects aid to Europe	18	20	18	15
Wants tax cut regardless of effect on aid to Europe	31	34	34	24

A bare majority of 51 per cent is opposed to tax reductions if it means cutting down the amount of help we can send to European countries. Among the more prosperous, this majority rises to 61 per cent.

CATHOLIC—From P. 1

Manifesto Hit By Archbishop

festo is a reflection of their convictions."

Archbishop McNicholas's statement came in answer to that issued January 12 by Protestants and other Americans United for the Separation of Church and State, and was issued from the National Catholic Welfare Conference information office at 1312 Massachusetts ave. nw.

Signers of Manifesto

The Protestant group's statement, previously criticised by John E. Swift of New York City, Supreme Knight of the Knights of Columbus, was signed by: John A. Mackay, president, Princeton Theological Seminary; Edwin McNeill Poteat, president, Colgate-Rochester Divinity School; G. Bromley Oxnam, Bishop of the Methodist Church, New York area; Louie D. Newton, president, Southern Baptist Convention, and Charles Clayton Morrison, former editor of the Christian Century.

Archbishop McNicholas said, "It is clear that Protestants and Other Americans United has no real reason for existence. With the exception of the few Communists and their fellow travelers in our country, there is, so far as is known, no individual or group effort to infringe the religious freedom guaranteed in our Constitution.

"Every informed person—Protestant, Jew and Catholic—must deny that the American bishops have ever committed themselves 'to a policy plainly subversive of religious liberty as guaranteed by the Constitution,' and that the Catholic Church has ever sought 'a position of special privilege in relation to the state,' or that the bishops have attempted 'to fracture the constitutional principle at one point after another where the action can be minimized as trivial or disguised as falling within some other category than that of its ultimate intent.'"

Statements Declared False

Taking exception to a statement in the manifesto which referred to "a powerful church, unaccustomed in its own history and tradition to the American ideal of separation of church and state," Archbishop McNicholas said, "This statement brands Catholics as aliens in America, who will not and cannot be assimilated. Those who know the history of Catholics and of the Catholic Church in America could never pen such words . . .

"The underlying falsity of the manifesto is the assertion that Roman Catholics of the United States are seeking special advantages and privileges for their church in our body politic. In support of this charge, the manifesto dogmatically assumes its own interpretation of the First Amendment of our Federal Constitution to be infallible. It gives no weight to the history of the framing and ratification of this amendment," Archbishop McNicholas said.

When the Catholic hierarchy presents its views on proposed Federal legislation, it is stigmatized as "unwarranted pressure," he said, but the signers of the manifesto "propose to do that very thing."

First Amendment Debated

"Despite the dogmatic assertions of the signers . . . there is no authoritative interpretation of the First Amendment, declaring unconstitutional Federal aid for children attending other than tax-supported schools. Our history shows many precedents of Government aid to private schools.

"The indictment of the manifesto is in large measure against the activities of the Catholic Church in the field of education. There can be no reasonable discussion about the position of Catholics in education until we clearly define the American system of education. Is it exclusively the public school system? It is not. The American system of education postulates freedom of education."

Referring to President Truman's personal Ambassador to the Vatican, Myron Taylor, an Episcopalian, Archbishop McNicholas said, "Catholics have never considered this mission a religious affair. When it was established by the late President Roosevelt, the motives and reasons were dictated purely by its advantages to our country and to the cause of world peace.

"We know presonally that President Roosevelt stated that there was no place on the face of the earth where a just peace could be worked out so calmly as at the Vatican."

Pointing out that the Pope is also ruler of a sovereign state, the archbishop said, "We send an Ambassador to England, where the King at the same time is head of the established church," and added that 40 governments have representatives at the state of the Vatican.

"It is a departure from our custom to answer accusations made against us," Archbishop McNicholas said. "It is distasteful for us to do so now. We speak out, lest false statements of the manifesto be taken as true by some of our well-meaning fellow citizens who have not access to reliable sources of information."

POLITICS—From Pg. 1

Taft Faces Stassen Test

and Labor Secretary Schwellenbach.

'Constructive' Campaign Promised

In announcing his decision to meet Taft on his home grounds, Stassen said it was reached "after careful thought" and emphasized that he held "sincere respect" for Taft's leadership and ability. He warned also against permitting his candidacy to disrupt GOP ranks.

"I will strictly enjoin the Republican primary organization," he said, "not to make any attack upon Senator Taft or upon the Ohio Republican organization, but to confine their activities solely to a constructive presentation of the important issues represented by my position on foreign and domestic policy for the Republican Party."

Stassen's decision to enter the Ohio primary apparently was dictated by Taft's previous announcement that he would enter no primaries except in his own State.

"I would much prefer that such a test be made in some other State," Stassen said. "But it now appears that the only opportunity to present these issues for a decision by the people through ballots will be in the State of Ohio."

An internationalist and liberal, Stassen was expected to find in the Ohio primary contest an opportunity to reply directly to Taft's criticism of the European Recovery Plan. Before Taft announced his own candidacy, Stassen appeared several times with him at political meetings, starting speculation that Stassen might run as Taft's vice presidential candidate. Both have denied those rumors, and Stassen has said flatly he wanted top billing or none.

WATCH AND JEWELRY REPAIRING
EXPERT WORKMANSHIP
ON THE PREMISES
ALL WATCHES
ELECTRICALLY REGULATED
Reasonable Prices
KAHN-OPPENHEIMER, Inc.
Jewelers for Over 50 Years
917 F Street N.W.

ESTATE SALE
VALUABLE FURNISHINGS, ANTIQUES, SILVER, SHEFFIELD, CHINA, PORCELAINS, IVORIES, PERSIAN RUGS, PAINTINGS, FANS, MINIATURES, VESTMENTS, LIBRARY, LINEN, DRAPERIES, ETC.
From a Prominent Estate, name withheld by request, together with contributions from other Estates and private owners.
BY AUCTION
By Catalogue
AT WESCHLER'S GALLERIES
905-7-9 E Street, N. W.
Second Floor (Entrance No. 909)
TODAY
TUESDAY-WEDNESDAY-THURSDAY
commencing one o'clock each day
In this collection are items from many parts of the world: handsome Capo di Monte ware, including Banquet Plateau Set of Twelve Figurines, six with ferneries; Dresden, Meisen, Sevres, Bohemian, Venetian, Chinese and other wares; large collection of Silver, including service for twelve; valuable collection old fans and priests' vestments, Madonna in oil, beautiful gold leaf frame, Mezzotints, Mirrors, Russian Ikon, Swiss Music Boxes, Antique and Modern Furniture, fine Persian Rugs in room and scatter sizes, Curio Cabinets, etc.

ASPHALT TILE & LINOLEUM
District Tile & Linoleum Co
730 9TH ST. N.W.
Phone for estimate NA. 6319

WINSLOW for PAINTS
Ask Us About Roof Protection

Before the next storm . . . do something to protect the roof on your house. Come to one of Winslow's associated neighborhood stores and ask about Winslow's Asbestos Roof Coating, or Winslow's Roof Paint—they are super protective products. Made of finest ingredients. They not only wear well, but greatly improve appearance.
Chevy Chase Paint & Hardware Co.
Silver Spring Paint & Hardware Co.
Bethesda Paint & Hardware Co.
Takoma Paint & Hardware Co.
Becker Paint & Glass Co., Georgetown
Local Paint & Hardware Co., Hyattsville
922 New York Ave. (1) NA. 8610
Open Mon. thru Sat., 7 A.M. to 5:30 P.M.

Advance Showing of Men's Spring
Sport Slacks
$6.95
Gabardines, Flannels, Tweeds
Fine Wool Fabrics
All Sizes
Livingston's
NA. 4312
906-908 7th St. N.W.

1873

1948
Bromwell remembers when the surrey with the fringe on the top was considered the finest transportation of the times.
TIME IS THE TEST OF ALL THINGS
Bromwell
710 12th St. Just Above G
SILVERSMITHS FOR 75 YEARS

Exceptional Savings for men
WOODWARD & LOTHROP
THE MEN'S STORE SECOND FLOOR

105 overcoats and topcoats
Were $55 to $95. Now
$47.50 $57.50 $67.50 $77.50
Overcoats and topcoats to wear now . . . handsomely styled and well tailored include raglan and set-in sleeve models of camel hair and wool fleece and wool tweed fabrics. Here is an opportunity to have the coat you need now at an outstanding saving.

210 Men's and Young Men's Suits. Were $55 and $60. Now $47.50
Wool tweeds, twists and cheviots include patterns and weights suitable for spring as well as many suits you will want to wear now. This is an exceptional group of regulars, shorts, longs and stouts.

43 Raincoats. Were $35 Now $27.50
Excellent quality cotton twill raincoats with Skinner Sunbak lining for warmth and smart appearance. Each raincoat is processed by the Cravanette method that resists showers . . . offers protection you need year-round.

146 Wool Slacks Were $10.95 to $15 Now $8.95, $10.95
Exceptionally well tailored slacks in wool tweed and cheviot fabrics . . . tans, browns, gray and blue mixtures. Perfect for school, sports and informal business. Waist sizes, 28 to 36.

THE MEN'S STORE . . . LESS THAN ONE MINUTE VIA ELECTRIC STAIRWAY

The Washington Post

Registered in U. S. Patent Office

An Independent Newspaper

Published every day in the year by The Washington Post Company

EUGENE MEYER, *Chairman of the Board*
PHILIP L. GRAHAM, *President and Publisher*

HERBERT ELLISTON ..... *Editor*
ALEXANDER F. JONES ..... *Assistant to the Publisher*
JAMES RUSSELL WIGGINS ..... *Managing Editor*
CHARLES C. BOYSEN ..... *Business Manager*
DONALD M. BERNARD ..... *Advertising Director*
JOHN J. CORSON ..... *Circulation Director*

The Associated Press is entitled exclusively to use for republication of all news dispatches credited to it or not otherwise credited in this paper and local news of spontaneous origin published herein. Rights of republication of all other matter herein are also reserved.

1337 E Street N.W., Washington 4, D. C.
Telephone NAtional 4200

Offices of National Advertising Representatives
New York ..... 270 Madison Avenue (16)
Chicago ..... 360 North Michigan Avenue (1)
Philadelphia ..... 225 South 15th Street (2)
Detroit ..... General Motors Building (2)

CARRIER DELIVERY

City Zone		
Daily and Sunday	*Sunday Only*	*Daily Only*
One week ... $ .30	One week ... $ .10	One week ... $ .20
One month .. 1.35	One month .. .45	One month .. .90
Elsewhere		
Daily and Sunday	*Sunday Only*	*Daily Only*
One week ... $ .35	One week ... $ .15	One week ... $ .20
One month .. 1.50	One month .. .65	One month .. .90

BY MAIL—PAYABLE IN ADVANCE

Daily and Sunday	*Sunday Only*	*Daily Only*
One year .. $18.00	One year $7.80	One year ... $10.40
Six months .. 9.00	Six months .. 3.90	Six months .. 5.20
Three months 4.50	Three months 1.95	Three months 2.70
One month .. 1.50	One month ... .65	One month ... .90

Rates to Foreign Countries will be furnished upon request

Entered at the Postoffice, Washington, D. C., as second-class mail matter.

Monday, January 26, 1948

Stock Market Gloom

The current drop in stock market prices at a time when business is booming and most businessmen no longer fear an early recession keeps stock market analysts guessing. Proposals to revive the excess profits tax, fears that rationing and price controls may be reintroduced, and uncertainty regarding the fate of the Marshall Plan are among the reasons cited for the latest market sinking spell. But these explanations are not very convincing in view of the high level of profits and the prevailing optimism about the general business outlook, plus the fact that uncertainties as to the character and scope of taxation and foreign aid programs have plagued us for a good many months.

Excuses can always be found for the erratic gyrations of the stock market; but what really calls for explanation is the extreme sensitivity of the present market to rumors and warnings. This unstable situation points to a lack of investor confidence in common stocks that makes it extremely difficult, often impossible, for companies seeking new capital to obtain it by stock offerings. For instance, during the first 11 months of 1947 common stock flotations averaged only 14.5 per cent of all new capital issues, compared with 21 per cent in 1946 and 51.6 per cent in 1929. Common and preferred stock together accounted for 28.9 per cent of all new issues in 1947 compared with 70.5 per cent in 1929.

A preponderant proportion of the capital obtained from the public through sales of securities has taken the form of bonds, carrying fixed interest charges that make borrowing corporations all the more vulnerable if earnings later decline. At the same time, the stock of corporations issuing new bonds becomes less attractive to investors, since payment of interest on debt obligations takes precedence over payment of dividends from profits.

The rapid shrinkage of corporate reserves and liquid assets that have enabled many companies to finance themselves without seeking new capital from outside sources emphasizes the importance of reviving the investment demand for stocks. The reasons for the disfavor into which stocks have fallen are easier to identify than the complex causes that influence day-to-day fluctuations in stock market prices. In fact, it is generally agreed that the public preference for bonds is chiefly due to heavy taxes that discourage risk-taking by individuals in the upper income brackets who control most of the surplus funds in private hands available for investment.

Free Inquiry

A sober warning of the threat to academic freedom inherent in the commiphobia now epidemic in the United States was sounded the other day by President James B. Conant of Harvard in his annual report to that university's board of overseers. The threat is by no means theoretical at a time when a committee of Congress seriously proposes to investigate the Americanism of college faculties. Already several institutions of learning have so succumbed to hysteria as to ban persons from appearance on their campuses because of membership in organizations designated subversive by the Attorney General.

"The bedrock on which the scholarly activities of a university are founded," said Dr. Conant, "is a charter of free inquiry; without this, you may have an institution of advanced education, a technical school or a military college, for example, but you do not have a university . . . The Nation has a right to demand of its educational institutions that the teachers dealing with controversial subjects shall be fearless seekers of the truth and careful scholars rather than propagandists. But granted honesty, sincerity and ability, there must be tolerance of a wide diversity of opinion. Indeed, this diversity of opinion is not only basic for the welfare of our universities but for that of the entire Nation. For in a democracy with our traditions, only those reasoned convictions which emerge from diversity of opinion can lead to that unity and national solidarity so essential for the welfare of our country."

If the universities of the country are to retain such a "charter of free inquiry," they will have to be resolute against enormous pressure from those who confuse loyalty with conformity. The period in which we live, says Dr. Conant, "can perhaps best be described as an armed truce." This and the divided world it occasions "are phenomena particularly obnoxious to academic men" because inevitably they inhibit the interchange of ideas and personnel among universities. But a consequence which might be still more disastrous to universities in his judgment is "an interference with their freedom as a result of panic."

Dr. Conant's warning in this respect is extremely pointed. He is willing to render unto Caesar what is Caesar's—that is to let the Government disqualify employes on the basis of suspicion. But, he points, out, "certain men and women who temperamentally are unsuited for employment by a Federal agency nonetheless can serve the Nation in other ways. They may be entitled to our full respect as citizens (though we may disagree with their opinions) . . . The criteria for joining a community of scholars . . . are not to be confused with the requirements of a Federal bureau." If the freedom of scholars to think and write and speak is to be preserved, we shall need more university administrators like James B. Conant.

Control of ERP

The alacrity with which many critics of Secretary Marshall's plan for control of the European Recovery Program have embraced the alternative proposal of the Brookings Institution suggests that there is a wide gulf between these two organizational schemes. We can see no such gulf. On the contrary, the Brookings plan seems to us to vary in detail and emphasis rather than in basic principle from the type of organization requested by Secretary Marshall and the President.

The Brookings plan contemplates a separate ERP organization under direction of a single administrator. That is a repetition of Secretary Marshall's advice. Brookings would have this agency formulate ERP programs and determine financial and material requirements, subject to the authority of the President. Secretary Marshall insisted that the operating agency should have flexibility in carrying out its program, and that there should be a minimum of "interference with the businesslike conduct of its task."

The chief difference between the two plans lies in the methods by which this teamwork would be effected. Secretary Marshall asked that in matters of basic foreign policy the ERP administrator be subject to appropriate direction from the State Department so as to avoid the dilemma of having two Secretaries of State. The Brookings plan would make the Secretary's over-all control less direct. It would give the ERP administrator rank "equivalent to" that of a Cabinet officer, thus making him responsible only to the President. But the administrator would be required to keep the Secretary of State informed of ERP operations. Should the Secretary disapprove of any action or proposal of the administrator, his objection would halt operations until their differences could be settled through consultation or through appeal to the President. In actual operation this compromise would doubtless give Secretary Marshall most of the overseeing power he has requested, for it is well known that President Truman relies heavily upon Mr. Marshall's judgment in shaping the Administration's foreign policies.

Both plans clearly recognize the necessity of teamwork between the Secretary of State and the administrator. This is vital. We doubt that a feasible scheme could be devised without relying upon such cooperation. Regardless of how the details of organization are worked out, therefore, the President may be expected to appoint to the new post an able administrator who will be disposed to work with Secretary Marshall rather than against him.

Another important fact about the Brookings plan is that it rejects the idea embodied in the Herter bill of giving control of ERP to a bipartisan board. The new scheme calls for an advisory board composed of eminent citizens, as this newspaper had previously suggested. But the administrative responsibility would properly be confined to a single official. One other feature of the Herter bill we hope Congress will not accept is that giving the control of exports to the ERP agency. In our opinion this power should continue to be exercised by the Secretary of Commerce, who is already experienced in this field and who is concerned with all American shipments abroad.

A new argument is being advanced, however, for giving the ERP agency corporate form, as proposed in the Herter bill. By this means it could be empowered to carry out its program, with appropriate authorization from Congress, with less risk of having its operations obstructed by a few willful men in the House Appropriations Committee. That is a factor which had not previously entered into our attitude toward the Herter bill: we think it merits careful deliberation by the men who are shaping ERP legislation.

Chronic Housing Need

In his exhaustive report on *The High Cost Of Housing* Senator Flanders emphasized the fact that the shortage of housing accommodation is a chronic condition. For half a century, he says, the housing industry has barely provided enough new homes to take care of the population increase and has failed to take care of depreciation and protect investment in housing. The problem of providing adequate housing is, therefore, not simply a short-range one, resulting from cessation of building during the depression and war years, although it has been highlighted since the war by an exceptionally high demand resulting from larger incomes. In short, the public has become conscious of the failure of the housing industry to provide the kind of accommodation to which it is entitled.

Seen in perspective, therefore, it becomes evident that a solution of the housing problem lies in a reorganization of the industry to put it, as Senator Flanders says, "on a modern industrial basis." There has been plenty of sniping at the restrictive practices of both builders and building-trade labor and complaints of inefficiency. Justified as these complaints are, they are the results rather than the causes of the industry's failure to keep abreast of the times. The mass-production methods and the labor-saving devices that have enabled other industries to meet the demands of the public for their products at prices they can afford to pay and in normal times to reduce prices while improving quality are conspicuously lacking in the housing field. Consequently, Senator Flanders puts first on his list of recommendations for reduction of housing costs encouragement of large-scale site construction and factory production of houses. He urges Congress, through loans or insurance, to stimulate builders to modernize their techniques and to provide Government aid for financing the planning, plant, and equipment of large-scale projects. The importance of standardization of building materials and technical research are also emphasized.

Of course, these long-range objectives will not immediately relieve present shortages, but they provide goals at which we must aim if future generations of Americans are to be decently housed. By keeping these goals in mind, the immediate task of grappling with the abuses and obstructive policies that are at present the main targets of criticism will be prosecuted more intelligently and with greater zeal.

Extra Working Hours

The proposal of President Green of the AFL for an extension of the working week as a means of increasing production and curbing inflation sounds good. But we do not share his optimistic view of its anti-inflationary effect. For Mr. Green assumes that time worked in excess of 40 hours would be paid for at time-and-a-half rates. We doubt whether the addition of an hour to the working day would so reduce manufacturers' overhead costs as to enable them to absorb such pay increases and avoid increasing the prices of their products. Proof to the contrary is afforded by the fact that many industries cling to the 40-hour week to avoid paying premium rates for overtime. There is no reason to believe that a mere congressional recommendation in favor of longer working hours, as urged by Mr. Green, would persuade such employers to change their working schedules. In a good many industries, moreover, shortages of materials or restricted plant capacity are the really limiting factors on production. To lengthen working hours in such cases would merely mean paying workers to idle on their jobs.

In his recent *Economic Report* the President noted that so far as the farm output is concerned—where shortages are most acute—weather will be the major determining factor. On the industrial side, basic shortages in coke, steel, other metals, petroleum, railway cars and motive power, traceable to a variety of causes, certainly cannot be overcome in the near future merely by adding an hour to the working day. Because there is no single, quick means of bringing supplies of many essential articles into balance with existing high demands, the President has urged adoption of his 10-point anti-inflation program. Mr. Green goes along with the President; indeed, his indorsement of the longer working week is conditional on congressional approval of anti-inflation measures, excluding, of course, wage controls which he rejects as "unrealistic" and "unworkable." We are forced to conclude that Mr. Green was just talking for the record. For he is undoubtedly aware that his proposal, even if acceptable, would not prevent labor from pressing for further wage increases in the absence of wage controls.

Crippling Salary Scale

President Truman has often complained of the difficulty of getting competent men to accept top administrative posts in the Government at the relatively small salaries allowed for these positions. Now he has tossed a striking example into the lap of Congress. In reply to the refusal of a Senate committee to let Maj. Gen. Laurence S. Kuter serve as chairman of the Civil Aeronautics Board without losing his military status, the President has let it be known that General Kuter was not his first choice. He did not wish to appoint a man in uniform to a civilian post, but was virtually compelled to do so after several civilians to whom the place was offered turned it down.

The Senate has good reason for refusing to set a precedent for the shifting of military personnel into civilian posts. But it ought to realize also the critical situation that is created when important administrative positions are made so unattractive that men of the requisite experience and administrative ability will not accept them. That is precisely the situation of the CAB chairmanship. Indeed, another CAB member, Harllee Branch, has resigned because of "the high cost of living in Washington," but will temporarily postpone his departure to avoid crippling the board. The board's administrator is also quitting to accept a much better position.

Here comes to a climax one of the critical weaknesses in our democratic system. In very large measure the United States fails to enlist its most competent men and women in the public service. The problem has been greatly accentuated at present because inflation has reduced the value of Government salaries and put officials under great pressure to accept highly paid jobs in private industry. It is impossible, of course, to pay public officials the $25,000 to $60,000 which many of them would earn in private life. But if the salaries of top administrators are kept at $10,000 in these times of sky-scraping prices, grave depletion of the Federal service seems inevitable. Congress recognized a year and half ago the necessity of increasing the salaries of its own members to avoid driving able men out of public life. Similar consideration for the top administrative personnel in the executive branch is overdue.

"How Are We Coming Along With Tho se Atoms, Dave?"

Letters To The Editor

Communications must be addressed to the editor and must carry the complete name and street address of the writer, though pen names will be permitted at the editor's discretion. Letters of less than 200 words will be given preference, and all letters are subject to condensation. No communication can be returned.

Change In The East

In his illuminating survey of *Western Civilization in the Near East*, Hans Kohn reminds us that three fourths of the human race live outside the orbit of the Western world. Athwart that vast and presently troubled territory (the hither and Far East) lie intercontinental routes which, from time immemorial, have vitally influenced the commerce and cross-fertilization of races. Recurrent tribal, religious and national conflicts in these remote regions have, by jeopardizing the security of transit, had a catastrophic impact upon the social and economic life of the Occident.

Peace, like war, is nowadays indivisible. Its existence in one area is of dubious duration when others are in conflagration. Yet Secretary of State Marshall recently declared that there is more fighting going on now than there was in World War II. It is therefore difficult for a layman to see how the Marshall Plan hopes to restore global tranquillity by largely concentrating its resources upon a segment of Europe.

In bygone times the superior science and civilization of the West exercised a wholesome, pacifying influence upon the backward peoples of the Orient. Benighted and brutalized by the ancient wrongs of Asiatic despotisms they stood in awe of our cultural splendor and industrial might. Trustworthy authorities point out that this has ceased to be true. Progressive infiltration of European technology and ideology have fundamentally altered the political psychology of these peoples. The halcyon days of imperial domination, when the natives were regarded by their colonial overlords as "baptized livestock," are fast receding into limbo. As England has already found in India and elsewhere, they have finally been brought abreast of our standards.

The "white man's burden," a necessary historical phenomenon, is now felt to be a fetter upon the national aspirations of the populations of the Middle and Far East. Imitation, it has been said, is the sincerest form of flattery. They have paid us this supreme compliment by becoming like us. Except for the accidental color of their skins, the thoughts, desires, and ideals of the Oriental are indistinguishable from ours.

This calls for a total reorientation of our attitude toward them. And that orientation, in its social and political perspectives, must transcend the frontier of western Europe. It was perhaps most feelingly and felicitously expressed by Abraham Lincoln in his address to Congress on December 1, 1862, when he said: "the dogmas of the quiet past are inadequate to the stormy present. As our case is new, so must we think anew, and act anew. We must disenthrall ourselves, and then we shall save our country. Fellow citizens, we cannot escape history. We shall nobly save or meanly lose the last best hope of earth."

JULIUS DAVIDSON.
Washington.

Music Conservatory

Relative to Mr. Paul Hume's article "How About A Music School?" in *The Washington Post* of January 18, as a long resident and musician of the Capital, I am glad to commend his idea. He showed several ways in which a great national conservatory of music here would aid in the culture and uplift of the community, and in stimulating a renewed interest in the arts among pupils of our schools and in community music circles.

I am hoping that his admirable appeal will reach the ears of Congressmen and Senators who are interested in music culture as well as politics, and that they will introduce a bill to establish such an institution in the Capital, financed partly by yearly appropriations, and partly from tuition paid by its student body augmented by individual private gifts from philanthropists and wealthy musical amateurs.

Let some one start the ball rolling and it will gain in velocity until this magnificent cultural goal is eventually reached.

J. HILLARY TAYLOR
Washington.

New "New Look"

Lately, I have noticed in the papers items to the effect—or rather stated facts, that the fashion designers of Paris are saying that the spring styles in women's dresses are to have a still more accentuated "New Look"—that is, longer than the very latest models now being shown.

How far are American women going to let these silly and unbecoming things go on? Have we no ideas or mind of our own?

The yards and yards of extra material used to stick on unsightly lopsided drapes and ruffles and added lengths to skirts consume many yards of material that should be used to make many garments. This would reduce the excessive prices being asked and at the same time put some wearing apparel in the reach of those who can not pay such prices.

All along the line we hear of conserving and saving, but waste of materials in the manner the garment makers is a far cry from conservation. Why make ourselves grotesque and uncomfortable in the name of style or fashion neither of which is accomplished.

MRS. N. R. STREET.
Washington.

Forest Fire Causes

A writer in your columns recently suggested that the forest fires which ravaged New England last fall were the result of motion pictures depicting conflagrations.

Although presumably some of the fires were of an incendiary nature, the chief culprit in many cases probably was the thoughtless, carelessness of all of us.

First there was the incredible carelessness of State officials who permitted the tinder dry woods to be opened to hunters during the worst drought in generations. Then there was the selfish carelessness of lumber concerns which butchered the forests, leaving their slash on the ground as a fire hazard.

Finally there was the criminal carelessness of those irresponsible individuals who toss aside in the open lighted matches or cigarette butts.

Some of the measures that could be employed to prevent the recurrence of such catastrophes include legislation to prohibit the opening of the woods for hunting during periods of drought; legislation requiring lumber concerns to clear away their slash as soon as they have completed their cutting operations; regulations to prevent the setting of fires out of doors, or the burning of leaves or rubbish in the open without a permit, no permits to be issued during extremely dry periods; stiff penalties for throwing lighted matches or cigarettes aside out of doors; arrangements for coordinated action between communities and between adjacent States in fire prevention and fire control activities, and, finally, an educational program conducted in the homes, the schools through the press and radio, to instruct the public about fire hazards, the causes of fires, and the measures to take for their control.

ETHEL M. JOHNSON.
Washington.

"Future Of The Chest"

Your January 13 editorial, "Future of the Chest," gives reasons for the failure of the Community Chest to reach its goal—good but not sufficient reasons. You come near to what seems to me to be the real reason when you say the obvious conclusion is that the community is not united behind the Chest. But you do not say why this is so.

Can it be that the Community Chest, like its chief critic, the Federation of Citizens' Associations, is not representative of the community and its interests?

For example, although most of the Chest fund comes from the Federal workers and labor groups, organized and unorganized, these groups have no real representation in the administration and policy-making. They have too little to say about the distribution of that budget to which they contribute much.

Only in the last few years have the two labor unions had representation on the board of trustees. The AFL is represented not by a local man but by a national member.

Last year a new department was created with one employe who became a contact between organized labor and the Chest. This was a forward step. But there is no labor representative on the executive committee or in the Federation of Community Chests.

You say the Chest authorities ought to concentrate on giving the public an understanding of the Chest's precise functions. How can they do that when they do not seem to understand the primary purpose of the social agencies which make up the Chest?

The Chest budget and executive committees, as well as the Federation of Community Chests, would better serve the people if they were made up of representatives designated by the Federal workers, by organized labor, by minority groups, and of men and women who have demonstrated that they understand what social work means—that it is not relief or charity, but helping people to help themselves.

This does not mean token representation of these groups, nor does it mean big names in business or social life. It means selection of people who have justified the confidence reposed in them by the community. This means people who comprehend that making second-rate citizens of minority groups results in making every resident of the District a second-rate citizen.

This means people who know that good citizens cannot be born and raised in slums. This means people courageous enough to defy slum landlords in high places. This means people who will call to account organized detractors of the Chest and of its social agency members. These critics are few in number, but in the headlines they make the noise of a multitude.

There are citizens in Washington who can help the public to understand that the purpose of private welfare work is to see a need, to find the cause, to do something about it to prevent its recurrence and to bring about a cure. Good social agencies experiment in social sickness until they have developed a method of treatment, to the point that the work can be taken over by a public agency which, under the guidance of understanding citizens, can continue this prevention work.

The present status of the Community Chest reflects the apathy and frustration of this disfranchised National Capital, the only one in the world. When democracy returns to Washington it will return to the Community Chest. Now is the time for action.

CITIZEN.
Washington.

Posting The Books

By J. M. Lalley

The Last Gentleman

SCOTT-KING'S MODERN EUROPE, by Evelyn Waugh. (London: Chapman & Hall, 5 shillings.)

ENGLAND: A HISTORY OF THE HOMELAND, by Henry Hamilton, M. A., D. Litt. (Norton, $6.)

The philosophical nexus between these books—one a satirical novelette, the other an elaborate study in social and economic history—is less tenuous than you might suppose. Professor Hamilton's work serves to illumine, though not indeed to answer, the question raised by Mr. Waugh's, which is no other than that eternal dilemma of politics, the problem of the few and the many. Mr. Waugh's story is an allegorical defense of the aristocratic idea, as it has found expression in European history and literature. On this score, as well as on the score of general quality, this little book is a better work than *Brideshead Revisited*, wherein his apparent confusion of the doctrine of grace with the theory of hereditary status laid him open to an imputation of mere snobbery. But now he has returned to an earlier vein, although here the satire is more subtle and less exuberant than in *Scoop*, and flavored with nostalgia rather than impudence and scorn. And since satirist is after all another name for moralist, perhaps the explanation is that Mr. Waugh is now somewhat surer of his moral norms.

Anyway, this is a story of the adventures of a classics master in one of the lesser British public schools. This honest and amiable pedagog in an injudicious moment accepts an invitation to participate in a celebration in some minor totalitarian state, to which Mr. Waugh gives the name of Neutralia. The name and the place, as he explains, are "imaginary and composite"; yet Neutralia is not without various circumstantial resemblances to Tito's Yugoslavia, Franco's Spain and Salazar's Portugal. The celebration is in honor of the tercentenary of a humanist poet called Bellorius, also imaginary, although one of Mr. Waugh's characters not unreasonably confuses him with a real sixth century Byzantine general of somewhat similar name. It soon becomes clear to the pedagog, Scott-King, that his scholarly passion for Bellorius has been exploited for purposes of pure propaganda by a corrupt and brutal dictatorship. This gives Mr. Waugh an opportunity to exhibit his skill at contriving tragi-farcical situations and to expend all his rich powers of ridicule upon the ways of bureaucracies, whether Neutralian Fascist or British Socialist. Presently he permits his protagonist to escape from Neutralia, only to turn up later in Palestine in a concentration camp for illegal Jewish immigrants. There he is recognized and rescued by one of his former pupils.

Mr. Waugh's moral, as I take it, is that such travesties of reason and decency are only to be expected where the control of society has been allowed to fall into the hands of rank adventurers, men "of no delicacy, of the lowest origins." The notion is scarcely a novel one; the inevitable end of democracy, according to Plato, is careerism and tyranny, and Mr. Waugh in his quaint way takes time to observe that the totalitarian regime in Neutralia is merely the end result of a century and more of the varied and characteristic evils of Latin politics in the liberal era. We have here, I think, the implication that order and liberty are possible only where government remains the monopoly of those who are exempted by an hereditary status from the temptation to demagogy and violence and inoculated by humanistic disciplines against the disease of fanaticism. Disinterested service to the common good and scrupulous respect of the rights of persons and of the sanctity of usages are scarcely to be expected from men whose political fortunes are on the make. The Benthamite doctrine that each in promoting his selfish ambition unwittingly serves the general good has proved a fallacy, and Mr. Jefferson's hope that the abolition of hereditary privilege would substitute an aristocracy of "talent and virtue" for the pseudo-aristocracy of birth has proved a noble delusion. Even so great a revolutionist as Professor Laski once confessed that he had rather be governed by "the gentlemen of England," meaning the land-owning and commercial oligarchy which held the reins of power before 1832, than by "the Gadgrinds and Bounderbys of Coketown," meaning the parvenu industrialists who came to power after the Reform Act.

But this is precisely why Professor Hamilton's history affords such an admirable commentary upon Mr. Waugh's moralizing, although it has also, to be sure, an interest and value which are quite independent of him. It shows that an hereditary ruling class may indeed develop in its members a strong sense of responsibility; but is also shows that this may not occur until after such a class has annexed to itself virtually all the wealth and power. For that class of gentlemen and scholars whose disappearance is lamented by Mr. Waugh was by and large descended from those ruthless and greedy *homines novi*, who allied their ambitions with those of the Tudors, fattened upon the monastic estates and the enclosures of the common lands and protected themselves from their victims by unspeakably barbarous poor laws and criminal codes. "Their rule is always harsh whose rule is new," as Aeschylus observes in a profound passage. So perhaps the moral is even more melancholy than Mr. Waugh supposes; namely that by the time an aristocracy becomes fit to govern it is already threatened by the crop of evils that its fathers have recklessly sown.

Today And Tomorrow

By Walter Lippmann

The Issue Of Europe

READING Mr. Bevin's speech announcing the historic decision to undertake the formation of a European union, I was reminded of an old teacher of mine who used to say that the only way to unite the peoples of the earth would be to persuade them that they were about to be invaded from Mars. My teacher would point out how rarely, if ever, a larger union has been formed out of separate and jealous groups and factions by what the authors of our own *Federalist* papers called "reflection and choice"; the will to unite was usually too feeble if it was not aroused by the fear and danger of hostile powers outside.

Lippmann

In this backhanded way it may yet transpire that Mr. Molotov and the Politburo and the Cominform are, quite unintentionally to be sure, making a contribution to the salvation of Europe. For without the fears which they arouse, it is, alas, doubtful whether the European governments can be aroused to the effort which the unification of Europe calls for, whether they would not have continued to hope against hope that with American aid they could, each in its separate way, "recover."

MR. DULLES told the Senate the other day how Mr. Attlee had once said that "Europe must federate or perish" and that President Auriol had said to him recently that "Europe must unite itself if she wishes to recover and live." This would be true even if Russia disappeared, even if Mr. Molotov became a saint, and the Politburo a choir of angels.

That was the original and fundamental conclusion on which the Marshall offer of last June was based, and all the elaborate and searching studies made since then have proved it. More particularly they have shown that neither the United Kingdom nor western Germany has any reasonable, even plausible, prospect of becoming solvent except as they become integrated within a very much larger economic and financial and monetary—and therefore a much larger political—union.

THAT, we may suppose, is what Mr. Bevin meant when he said that "perhaps the most important development that brought all this to a head and caused *the whole issue of Europe* to be focused was the proposal by Mr. Marshall of the European Recovery Program." This is the greatest compliment that a European could pay to Americans—that they have been able to contribute not merely dollars but have been able to bring to a head the issue of Europe. Mr. Marshall might well reply that even before the money is voted, our friends abroad are beginning to repay us in the only coin that can have any lasting value, and with the only form of gratitude which can give enduring satisfaction—that is in using what we contribute to the creation of a new Europe.

A UNION of Great Britain and France, with Benelux—with the Netherlands, Belgium, and Luxembourg—is the necessary and natural beginning. They are a group of like-minded, highly civilized, politically mature — and, with the great undeveloped territories in Africa which they control, a richly endowed group — of neighboring states. A larger union of Europe, if it is not to be merely juridical and formal, must be formed around such a strong nucleus and in Europe the hard core could only be Britain and France.

Now that this historic decision has been taken in London and Paris, it is necessary that a fundamental decision be taken about the place of Germany in a united Europe. Here, since we are for the time being, as Mr. Dulles has said so cogently, the western German government, we have to participate with Britain and France in determining how the Germans can and should be federated with the rest of Europe.

OUR GERMAN policy will, therefore, have to be reviewed and revised. There are indications in Mr. Bevin's speech that in Britain, and in the Foreign Office, the review has begun. He said that "the British policy, which has been carefully considered in connection with Europe," has now "discarded if possible . . . the old-fashioned conception of the balance of power." Nobody can discard the balance of power in the world; what Mr. Bevin must have meant is that the old-fashioned conception of using Germany in the balance of power of Europe has been discarded.

If that is the British decision, then the unification of Europe will become possible. It should also be our decision about Germany—to discard completely and forever the idea that Germany should be revived as a great power in order to be a bulwark against Russia. For the formation of a European union is impossible unless the German states are integrated with it. A strong and centralized Germany will either dominate the European union or destroy it.

THE DEPARTMENT of State has just published the Nazi documents which tell in some detail the story of how Hitler, the great anti-Communist, and Stalin, the great anti-Fascist, came together in 1939 and partitioned Poland and eastern Europe. Besides publishing and broadcasting this significant story, we should study it—all of us, including Secretary Marshall and General Clay, and Mr. Hoover, and the Senators. For that story is a warning of what can happen again, will almost inevitably happen again, if our German policy is not based upon a knowledge of the historic realities of Europe.

From now on we shall be guilty of wilful blindness if we permit and encourage the western Germans to create a central government with a national parliament based upon national elections. For such a German national state must be obsessed with one supreme purpose—to unite with itself what remains of eastern Germany and to recover the lost provinces. It is as certain as anything can be certain in human affairs that such a Germany, once it is strong again, will once again do what Hitler and Stalin, Ribbentrop and Molotov, did in 1939, what Germany and Russia did repeatedly in the many partitions of Poland.

SO IF we make the cardinal mistake of reconstructing a united German national state, we shall be ruining the chance of a true European union, and we shall have laid the foundation of a German-Soviet alliance against the western world.

50,000 Cubans March At Menendez Funeral

Havana, Jan. 25 (AP).—An estimated 50,000 persons marched today in the funeral procession of Communist Congressman Jesus Menendez, a former union leader who was shot Thursday by an army captain attempting to arrest him.

No disorders were reported.

Menendez was shot by Capt. Joaquin Castillas.

An army report clearing Castillas, published today, said Menendez had resisted arrest, insulted the captain and fired at him with a pistol. The report said Menendez had accused Castillas of being a tool of the government, which had "given in to Yankee imperialism and is using the army to persecute workers."

Off The Record

By Ed Reed

"Shyness compels Mr. Winterbottom to deliver his speech from a home recording."

In Congress

TODAY

Senate

Convenes at noon.

Committees

Banking and Currency Subcommittee, open, 9:30 a. m., to discuss rent controls, Room 312, Senate Office Building.

Banking and Currency, open, 10 a. m., price controls, Room 301, Senate Office Building.

Civil Service and Post Office, executive, 10 a. m., SR 81, Investigation of Postmasters, Room 135, Senate Office Building.

Foreign Relations, open, 10 a. m., European Recovery Plan, Senate Caucus Room.

Public Lands, executive, 10 a. m., to consider calendar, Room 224, Senate Office Building.

Public Works, executive, 3 p. m., to discuss S 1423, Federal Aid for State Works, District Room, Capitol.

Republican Conference, executive, 10 a. m., Room 335, Senate Office Building.

Joint meeting, Senate Interstate and Foreign Commerce and House Subcommittee on Merchant Marine and Fisheries, open, 10 a. m., subject, S 1446-HR 3859, concerning salmon trap sites in Alaska; Delegate Bartlett will testify; Interstate Commerce Commission Room, Capitol.

House

Convenes at noon.

Committees

Appropriations, executive, 10 a. m.; subcommittees on Agriculture; State, Justice, Commerce and Judiciary; War Department Civil Functions.

Agriculture, open, 10 a. m., Gillie Subcommittee on Foot and Mouth Disease, Room 1310, New House Office Building.

Banking and Currency, open, 10 a. m., to hear Secretary of Agriculture Anderson on S 1842 and other similar bills to extend to February 29 control of use of grain for the production of spirits, Room 1301, New House Office Building.

Education and Labor, open, 10 a. m., Hoffman Subcommittee on whether the Administration is attempting to coerce GM into bargaining with Local 471, C&RW, affiliate of UPW-CIO, Room 429, Old Building.

Interstate and Foreign Commerce, open, 10 a. m., to hear members who have pending bills, Room 1334, New Building.

Judiciary, open, 10:30 a. m., Gwynne Subcommittee on HR 2657 to protect the public with respect to practitioners before administrative agencies, Room 346, Old Building.

Public Lands, open, 10 a. m., Barrett Subcommittee on various Public Land bills, Room 1324, New Building.

Public Works, open, 10 a. m., Maey Subcommittee investigating the black market, to hear Albert Bennett-Fey, alias Alan Adams Haye, president, U. S. Manufacturers Export Exchange Corp., New York City; Philip J. Kurens, president, Hillside Metal Products, Richmond Hill, N. Y., and a representative from the Calerie Gas Stove Works, Philadelphia, Pa., on steel market activities, Room 1302, New Building.

Veterans Affairs, open, 10 a. m., to consider HJR 307 to reimburse the Commission on Organizations for certain sums expended in connection with its study of the Veterans' Administration, Room 356, Old Building.

Ways and Means, executive, 10 a. m., to discuss HR 4790, Knutson income-tax reduction bill, Committee Room, New Building.

Johns Hopkins Eases Nursing Requirements

Baltimore, Jan. 25 (AP).—Johns Hopkins Hospital announced today it is modifying its requirements for candidates for nursing degrees because of the "great demand" for nurses throughout the country.

Under a plan announced by the hospital earlier this month, bachelor of science degrees in nursing would be awarded to candidates who had completed at least two years of college and passed a program of study at the Hopkins School of Nursing.

Dr. Edwin L. Crosby, director of the hospital, said because of the scarcity of nurses at the present time, beginning September 22 the school will admit students who have graduated from an accredited high school, if it is judged they can carry the course.

Restaurateurs to Meet

Employe-employer relations will be examined by John A. Sabatos of Bickford's, N. Y., at a meeting o fthe Washington Restaurant Association tonight at 8:30 at the Washington Gas Light Co., 11th and H sts., nw. Officers will be elected.

Matter Of Fact

By Joseph and Stewart Alsop

Honesty Is The Only Policy

IN THE HIGHER RANKS of the Administration, a debate of the most far-reaching import is now in quiet progress. Will the real facts of the world situation at last be placed before the country and the Congress, with all the almost irresistible weight of Secretary Marshall's authority? Or will the opposition to the European recovery program be allowed to have its way, for sheer lack of understanding of the consequences? These are the alternative courses now being discussed.

This debate was precipitated by rather belated preliminary checks, which disclosed a distinctly bleak congressional situation. There is not the slightest sense of urgency on Capitol Hill today. As of today, action on ERP is likely to be greatly delayed; the program will probably be festooned with unworkable restrictions, and the amount appropriated is expected to be cut to somewhere near the four-billion-dollar level advocated by former President Hoover.

A final survey is now being made, so that the most dependable data on the outlook in Congress may be laid before Secretary Marshall on his return from the south. But the results of this survey are not likely to give new cause for optimism. Therefore, the American policy-makers are discussing the choice outlined above. There is only one way to rescue ERP from the effects of congressional indifference. That way is to arouse an adequate sense of urgency in Congress and the country. Equally, there is only way to arouse this sense of urgency. Secretary Marshall must at last tell Congress and the country what are the real motives of American policy.

HERE THERE APPEARS a strange anomaly, which the American policy-makers are free to confess. In the great American decisions, from the British loan down to ERP, moral, humanitarian and of course economic motives have been given due weight. But the really impelling motives for every one of these decisions have been motives of pure political and strategic self-interest.

"We did all these things," one of the wisest men in the Government remarked the other day, "because if we hadn't done them, or had done even a little less, the Soviets would have been able to carry out their program of expansion and domination. If the Soviets ever carry out their program, we shall face a Europe and Asia in Soviet hands, and we shall have no choice but to fight or to surrender." As anyone familiar with the practical workings of Congress must realize, self-interest is the great congressional persuader.

Yet these real motives of American self-interest, which would quickly convince Congress, have never been publicly confessed or explained by President Truman, or Secretary Byrnes, or Secretary Marshall, or anyone else in authority. They have been hinted at, or suggested by shadowy generalities. But mere hints and suggestions do not pose big issues. In fact, the underlying issues of American policy have never been debated in the Congress, because each great American policy decision has always been put forward in elaborate moral, humanitarian or economic fancy dress, with the real motives for it largely suppressed.

There are no exceptions to this rule. The strong language of the so-called Truman Doctrine no doubt passed the Greek-Turkish aid bill but President Truman's rather grandiloquent defiance of the advance of totalitarianism contained no mention of realistic American interests.

WHEN SECRETARY MARSHALL insisted upon Greek-Turkish aid, he had in mind only that Greece and Turkey were the keys of the Middle East, and that control of the Middle East would give the Soviets unchallenged domination of Europe and Asia. These hard facts were rather pointedly not stated by the President. A calmer statement, containing the fact, would have been more effective than the Truman Doctrine.

Again, the British loan was presented as a great free-trade gesture until the last moment, when Secretary Byrnes had to make the House of Representatives' flesh creep with Soviet horror tales. The device worked. The loan passed in a mood of hysteria. But if it had been presented in sober honesty at the start, the loan could have passed in a mood of clear understand of American interests.

In short, what is now proposed is not to cry "wolf," as is rather loftily asserted by the opponents of plain speaking. What is proposed is simply for Secretary Marshall to make a full, clear, plain statement of facts, which will only be alarming because the facts of the world situation are intensely alarming.

Those who advocate this course admit that it has not been the previous practice of American diplomacy. But they point out that although Parliament is much more responsive than Congress, Ernest Bevin's recent magnificent speech to Parliament was as strong and straightforward as could be wished. And they argue finally that it is undemocratic to ask Congress for great decisions without explaining the reasons for those decisions. Events seem likely to confront Secretary Marshall with a choice between adoption of this theory or acceptance of a gutted ERP.

Nurse Shortage in Maryland Reported as 'Most Desperate'

Baltimore, Jan. 25 (AP).—Far from showing any peacetime improvement, Maryland's shortage of trained nurses was reported at its most desperate today.

The situation has become so critical, notably at the State's tuberculosis sanatoria, that a plan is being evolved to switch nurses from the public health nursing for temporary institutional duty.

This was disclosed by Helen Fisk, chief of the State Health Department's division of public health nursing. She said her own unit needs more than twice the number of nurses it has now.

Dr. Stewart S. Shaffer, superintendent of Mount Wilson Sanatorium, reported that the desperate nurse shortage has prevented his institution from reopening its surgical unit.

Miss Fisk, whose division has about 180 nurses serving in the counties, said the health department for months had advertised to procure additional nurses, but "we haven't received a single reply—not one."

Twenty-one nurses are available to care for more than 300 patients at the Sabillasville Tuberculosis Sanatorium. When six of them became ill some time ago, "we almost became frantic," Dr. I. B. Lyon, acting superintendent of the institution, said.

"We are willing to accept all kinds of nurses—registered, graduate, student nurses," he told an assembly of county health officers Friday in support of the plan for sending some public health nurses on a two-month tour of duty at the State sanatoria.

Miss Fisk acknowledged that this would further deplete the nursing personnel of her own division, but explained that "we must help out if we can where the situation is more pressing."

She noted that Maryland's plight was not unique in the Nation. Much of it, she believes, is due to an unprecedented demand of nursing services.

Among factors of this demand are new medical treatments, such as penicillin.

In Maryland, requirements of its far-reaching medical care program for indigents further intensifies the pressure on Miss Fisk's department. In fact, if the program is extended as proposed in an interim report by a committee of county health officers, she asserted, the division's nursing personnel needs would be tripled.

She was hopeful, however, that the dearth of nurses would taper off "within a few years."

The problem, she insisted, was not primarily economic, as the health department has funds for hiring the nurses if it could only find them.

Surprisingly low fares to
DAYTON
3 hours
10 minutes
4 flights daily to Dayton
. . . For immediate reservations call
Republic 5400
or your travel agent
Last month TWA flew 108,000 passengers—completed 81% of all scheduled flights.
TWA
TRANS WORLD AIRLINE
U.S.A. • EUROPE • AFRICA • ASIA

Looking Ahead

. . . beats looking back!

It's much more fun to look ahead than to look back—particularly if you have a savings account.

You can day-dream all you want and know that your dreams are not out of reach.

Saving regularly is an easy habit to acquire—all you need to do is save a little each pay day.

When you have begun to save, you will find it a happy habit, too.

Now that you are earning extra money, it will be a real thrill to watch your savings grow.

It will afford you a feeling of security, and you will find comfort in the knowledge that the things you want most are within your reach.

In these days of high prices, it is better to bank all your extra pay, then you know that you can bank on it when you need it most.

Remember, also, we pay you 1½ per cent interest on your savings up to $2,500, and 1 per cent from $2,501 to $10,000.

UNION TRUST COMPANY
OF THE DISTRICT OF COLUMBIA
15th & H Sts. N. W.—14th & G Sts. N. W.
Member Federal Deposit Insurance Corporation

Our Fragile Lady Print Dress

What a lovely picture, you . . . in this rayon crepe dress, brush-stroked in fine brown lines, moulded with gentle dressmaker tailoring, touched with fluted ruffles at yoke and hipline. $110

From Our French Room Collection
Second Floor

from our semi-annual
Clearance Sale

$29.50
English Raincoats
now $22.95

A clear saving of $6.55, but that isn't all, for imported English raincoats have increased considerably in price and next season you will pay more. Fine quality sturdy cotton twill, which will give years of wear, styled in a traditional British Bal model with fly front and slash pockets, durable cotton plaid linings, some with nylon. Natural tan, sizes 36 to 46, Regulars, also Shorts and Longs up to 46. Were $29.50.....Now $22.50

Lewis & Thos. Saltz
1409 G Street, N. W.
EXecutive 3822

Police Boys' Clubs Give 13,000 Kids 'A Break' in Life

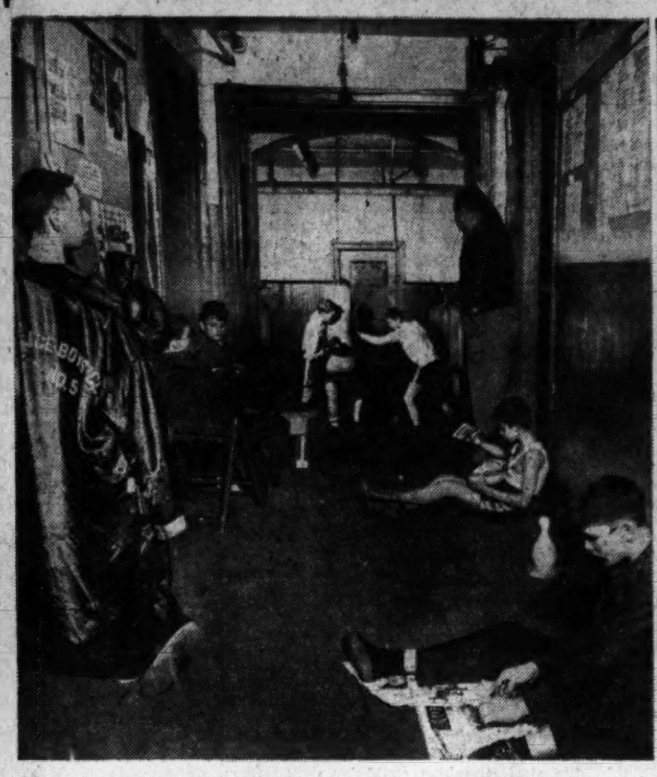

BUSY AS A BEE HIVE—The kids of Police Boys Club No. 5 may have cramped quarters, but they use every inch to advantage. At left, boys use the old hallway in the basement of their clubhouse for model making, puzzle and checker games and punching the heavy bag

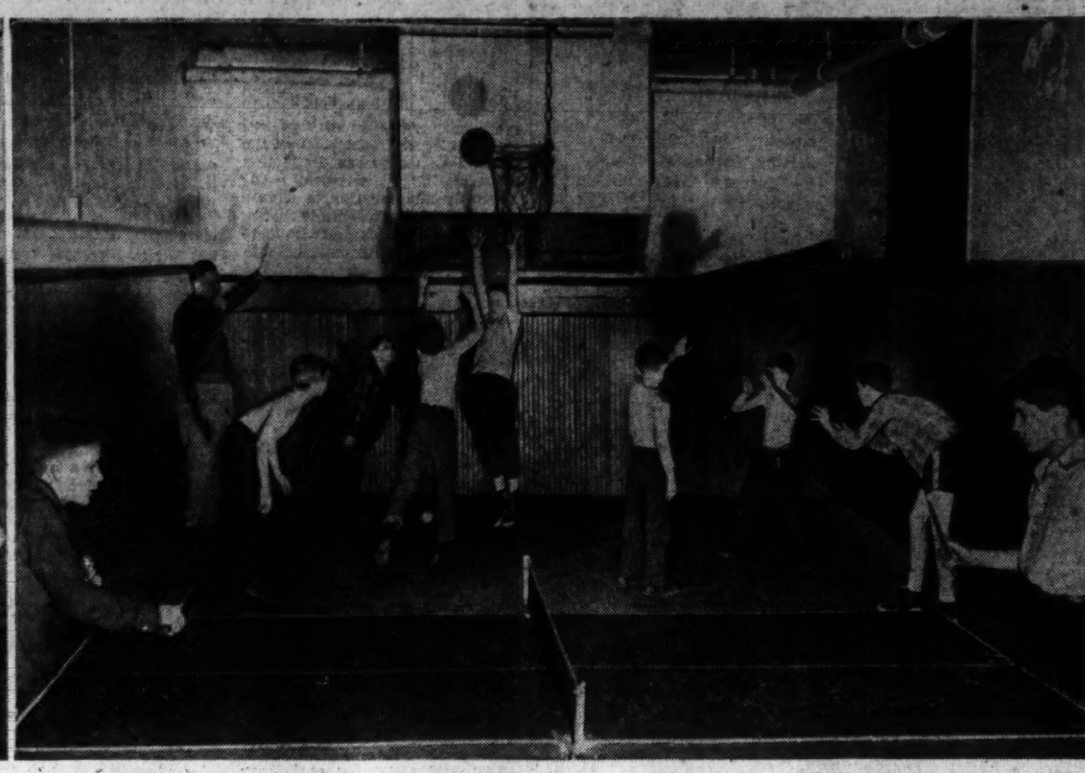

INTO THE BASKET—In the club's small gym (center) Supt. Elwood F. Mathieson referees a spirited basketball game, while in the foreground, Charles Leftwich, 13 (left) and Robert Hackley, 12, are intent on their game of ping pong. With 350 boys using the club daily, there just isn't enough room for all to play at once, so the boys wait their turn. Club No. 5 is forced to use other facilities for competition with outside teams until money is raised for a larger gymnasium

By Gene Jones—The Washington Post

TRICKS OF THE TRADE—At right Officer Mathieson instructs Burdilt Ashton, 10 (left) and Melvin Schneider, 8, how to make table lamps from discarded bowling pins. The pins, donated by the Marine Corps, make attractive lamps after the lads shape them into desired form

This Morning

—With Shirley Povich

ON THE BANQUET circuit a while back, Sammy Baugh and Johnny Lujack spoke pretty little speeches to the Touchdown Club audience at the Statler, about how the guys up front in the line deserved most of the credit for the touchdowns scored by guys like themselves in the backfield.

POVICH

They were sincere enough, and certainly they were modest, but apparently it's nicer to be a backfield man. Baugh has been the highest paid Redskin for 11 years now, and Lujack last weekend consented to sign a contract with the Bears that will fetch him $85,000 over the next four years.

At the same time, George Connor, who has been Notre Dame's All-American tackle for many years as Lujack has been Notre Dame's All-America quarterback, also signed with the Bears.

Connor's salary was not disclosed, but a generous estimate is that he won't draw half the pay that Lujack will. It's better to be a backfield man. Those banquet circuit compliments aren't legal tender.

THERE'S NO SUCH salary discrimination in baseball. You don't have to be a pitcher to be the highest paid man on the club although it happens at this time that the best paid man in the game is a pitcher, Bobby Feller. The baseball scale permits a ball player to get up in the big money, no matter what position he may play. There are no guards, tackles or blocking-back pay ceilings in baseball.

A run-down of the American League payrolls discloses that on four clubs the highest paid man is a pitcher and that on two others he is an outfielder. On the remaining two teams the top pay goes to infielders. Catchers like Mickey Cochrane and Bill Dickey have figured up there in the past, though.

The Yankees and Red Sox pay their highest salaries to outfielders, Joe DiMaggio and Ted Williams. The Nats' and Athletics' payrolls are topped by pitchers, Early Wynn and Phil Marchildon. In the West, Pitchers Bob Feller and Hal Newhouser command the top salaries from the Indians and Tigers. Shortstop Luke Appling is the best paid man on the White Sox, and on the Browns the distinction belongs to second baseman Gerry Priddy.

FOOTBALL MORE than baseball bases its salaries on box office drawing power. The football fan accepts a good lineman as a nice guy to have around, but he pays to see the highly publicized backs like Lujack, Baugh and Luckman perform. Anyway, the feats of the linemen are usually buried from public view and not until their noses are excavated from the turf does the football fan know what lineman made the tackle.

But the baseball customer always knows what player made the winning hit or the fancy stop or catch or throw. He has an appreciation for every man on the ball team. Any man in any position can lend himself to the excitement. Unlike football, every man on a baseball team can make himself a reputation and cash in on it at contract time.

Color and showmanship help the ball players but it's no essential. Mickey Vernon got himself a $20,000 contract last year, simply by batting .353 without a display of much besides hitting ability. However, Buck Newsom used to make that much with his showboat technique, even in season when his pitching record did not warrant a $6500 salary.

IN THE NATIONAL FOOTBALL LEAGUE incidentally, a sad episode may be coming to pass. The Green Bay Packers, once a pillar of the league and along with the Bears, the most solid club in pro football, are threatened with being bypassed and may fade from the business. Neither of their stadiums in little Green Bay nor Milwaukee is big enough to support a pro league team at present weighty payrolls.

The Packers can't go into the market like the Bears did and sign a Lujack for $85,000 for four years. They've got to be content with more or less home grown stars. The Packers are still a draw on the road but the big money in pro football is made at home. Green Bay could be the first NFL victim of the suicidal war with the All-America Conference which has sent player salaries rocketing.

It's being reported now that the NFL is thinking of making a deal with the All-America. The NFL is coveting Baltimore as a replacement for Green Bay and the price it would pay is recognition of the All-America. Talks are already going on, I understand, and if so, the two leagues are, at last, getting smart.

GW Plays Marines Tonight

The Merchant Marine Academy of Kings Point, N. J., is expected to furnish little opposition for George Washington's hot Colonials as they go after their thirteenth triumph in 17 games tonight at the armory, starting at 8:45 o'clock.

The Mariners were one of the first victims on GW's '47-'48 slate and can't be given much chance against a Colonial club that has improved of late.

In their last outing Saturday the Colonials romped over Navy, 54 to 43, with a torid second-half drive. Capt. Bill Cantwell found his scoring eye in that one, hanging up 15 points, and a repetition of his efforts should stop Kings Point easily.

Wednesday the Colonials move to Blacksburg, Va., for a second meeting with VPI and Saturday they'll bein Richmond to face Willam and Mary.

Louis Fights In Exhibition

New York, Jan. 25 (AP).—Heavyweights dominate the fight for the week with the champ himself, Joe Louis, swinging into action in a four-round Chicago exhibition with Bob Foxworth of East St. Louis, Ill., Thursday night.

Washington's Jackie Cranford meets Gino Buoncino in a 10-rounder in Madison Square Garden Friday night in an important heavyweight match

Locke's 268 Beats Out Jim Demaret

Phoenix, Ariz., Jan. 25 (AP).—Bobby Locke of Johannesburg, South Africa, today won a torrid, three-day golfing battle from Jim Demaret of Ojai, Calif., and Lloyd Mangrum of Chicago when he came from behind on the final 18 holes to capture the $10,000 Phoenix open golf championship with a 72-hole total of 268.

Locke and Demaret posted 6-under-par 65s the first day of the tournament, while Mangrum opened with a 66. Demaret built up a three-stroke lead over the other two in the second round yesterday and held it through this morning's third round.

But Locke, on his second visit to the United States tournament circuit, cooly batted out a 34-33—67 on the 6578-yard Phoenix Country Club course in the final round this afternoon.

Approaching the eighteenth green, the South African pulled his second shot far to the right and wound up in a trap with another trap between him and the green. He laid the ball about 8 feet from the pin in what he said was "the best shot I ever made." He missed the putt and took a par five on the hole.

Locke's sensational play established a new competitive record for 72 holes over the country club layout. Slicing two strokes from the 270 record Ben Hogan set in winning the tourney for the second straight time last year. Hogan, suffering from a sore thumb, finished bracketed at 282 with a group of other players.

Mangrum, who had rounds of 68 after the first day, finished in third place, with 270, followed by Jim Ferrier of San Francisco, and John Palmer of Baden, N. C., tied at 273.

Frank Stranahan of Toledo, Ohio, led the amateurs with a 278 on rounds of 71 and 69 today.

The winners and their earnings:

Bobby Locke	201	67—268	$2,000
Jim Demaret	198	71—269	$1,400
Lloyd Mangrum	202	68—270	$1,000
Jim Ferrier	206	67—273	$750
John Palmer	205	68—273	$750
Roberto de Vicenzo	205	71—276	$600
E. J. Harrison	206	72—278	$450
Skip Alexander	209	69—278	$450
Lawson Little	206	72—278	$450
George Schneiter	209	71—280	$350
Arthur Clark	211	70—281	$260
Marty Furgol	208	73—281	$260
Iverson Martin	211	70—281	$260
Ben Hogan	210	72—282	$160
Leland Gibson	204	78—282	$160
LEW WORSHAM	211	71—282	$160
Sam Snead	209	73—282	$160
Al Smith	212	70—282	$150
Toney Penna	209	74—283	$72.33
Stan Leonard	210	73—283	$72.33
Ed Furgol	215	68—283	$72.33

Worsham at 282

Phoenix, Ariz., Jan. 25.—Lew Worsham, Natoinal Opon champion from Washington, D. C., added a 71 to his 211 for a 282 total, finishing 14 strokes back in the Phoenix Open today. Another Washington pro, Roger Peacock, shot a 73 for a 296 total.

Otto Greiner of Baltimore closed out with a 70 for a 285 aggregate.

Boys Spend Time Learning And Playing at Club No. 5

By Charles E. Davis, Jr.
Post Reporter

THE YOUNG boy throws two fast punches, a left and a right, at the punching bag, and, as it rolls, he catches it again, squarely and powerfully.

The boy is about 16. He steps back a moment and another boy of the same age flails the heavy bag. His punches are sharp and clean.

Boys are taught to punch this way at any of the six Police Boys Clubs in Washington.

This is the Police Boys Club located in the basement of the Fifth Precinct building at 5th and E sts. se.

One of the boys milling through the club quarters is asked abruptly: "What would it mean to you if this club didn't exist?"

An older person would have a long, detailed answer. This boy answers in five words: "We'd be on the streets."

THERE IS NO elaboration. He leaves that for older heads, this question of clubs, streets and juvenile delinquency.

There are 13,000 boy members whose ages range from 6 to 18 in the six Police Boys Clubs. In progress now is a campaign to raise 125,000 to maintain and expand the activities of the clubs as well as a summer camp, Camp Ernest W. Brown, at Scotland, Md.

The Fifth Precinct club has a membership of about 1500, but only 350 of the boys are considered "active," the ones who come to the club quarters every day after school.

The boys engage in all popular sports. In the same room where you have seen the boys punching the bag, you will see others taking shots at a basket hoop.

In another room is a pool table. The boys wait their turn to play. There is a ping-pong table, a woodwork shop, a shower.

SUPERVISOR of this club is Elwood F. Mathieson. He has been in charge of the boys since 1938.

When the club was opened on February 22, 1934 (it is the oldest of the Police Boys Clubs),

See BOY, Page 9, Column 6

Ed McKeever Signs $45,000 Rocket Pact

Chicago, Jan. 25 (U.P.).—Ed McKeever, who resigned yesterday as University of San Francisco football coach, has signed a three-year contract to coach the Chicago Rockets of the All-America Conference, it was announced today.

R. Edward Garn, Rockets' general manager, who made the announcement, did not disclose salary terms but it was reported that McKeever would receive $45,000—$15,000 a year. McKeever's salary at San Francisco was reportedly $8500.

Garn said that McKeever had been apprised of the new Rocket ownership setup, which will be announced sometime before the All-America annual conference meeting to be held here February 14. The team has ben in the process of reorganization for some time.

The league took over the team's franchise and Garn has been acting as league agent to obtain new backers.

McKeever, in a statement from San Francisco, said "we are planning to line up a strong group of new talent."

He said that "on paper" the team already has "the finest backs in football," including Angelo Bertelli, former Notre Dame star, Elroy Hirsch of Wisconsin, Bill Daley of Minnesota and Ray Ramsey of Bradley University.

Kuharich Named San Francisco Coach

San Francisco, Jan. 25 (AP).—The University of San Francisco today appointed Joe Kunarich to succeed Ed McKeever as head football coach.

The 32-year-old Kuharich signed a one-year contract for an unannounces salary. He came to the university last year as assistant to McKeever, who resigned Saturday.

It's That Other 2% That Counts

Los Angeles, Jan. 25 (AP).—Found: An umpire who admits he can be wrong. Jack Powell, Pacific Coast League arbiter about to start his twenty-eighth season of calling 'em, told an interviewer yesterday:

"Experienced umpires are right 98 per cent of the time."

On the field—true to the code of all umpires—Powell never admits to being anything less than 100 per cent correct.

Robinson Ready To Sign—But At Big Increase

Houston, Jan. 25 (AP).—Jackie Robinson, Brooklyn's "rookie of the year," said here today he will sign his 1948 contract on the terms offered by Dodger Boss Branch Rickey.

"You'll be playing for a lot more money?" he was asked.

"But definitely," the star Negro first baseman replied. Robinson drew $500 his first season in the major leagues.

Robinson said he has not discussed salary tterms with Rickey, "but whatever Mr. Rickey says will no doubt be fair and all right."

Kramer Wins Again, Leads 11-9

Madison, Wis., Jan. 25 (U.P.).—Big Jack Kramer took an 11-to-9 lead in his national professional tennis junket with Bobby Riggs here today, winning a 6—4, 6—0 victory before 4175 fans.

Kramer controlled the play throughout with a cannonball service and alert defensive play. His 6—0 victory in the second set was the first love set victory by either player in their 20-match series.

Farmer Signs, Turns Down Coaching Job

Tom Farmer agreed to a 1948 contract yesterday, it was announced by the Washington Redskins, who said the handsome former Iowa ace had turned down an assistant coaching job at his alma mater to play another year with the local pros.

Farmer's acceptance of Redskin terms brings to eight the number of players rounded up by Marshall Institute for 1948.

Obtained from the Los Angeles Rams in a trade for Steve Bagarus, Farmer was one fo the few Redskins standouts of 1947. The 26-year-old, 190-pounder was used mainly on defense after his first year in the National Football League was spent as understudy to the Rams' Bob Waterfield.

At Iowa, however, Farmer broke many of the late Nile Kinnick's passing marks as a left halfback and in his senior year switched to quarterback in a T-formation as Jimmy Youel, another Redskin, took over the left halfback slot.

Farmer, who rose to the rank of captain in the Marine Corps and was wounded at Salpan during World War II, makes his home in Cedar Rapids, Iowa. He is married but has no children.

Ramsey Squash Titlist

Buffalo, N. Y., Jan. 25 (AP).—Al (Scotty) Ramsay of Cleveland, Ohio, won his third national professional squash racquets championship today with a straight-game victory over Les Cummings of Greenwich, Conn., 15-5, 15-7, 15-4.

Rassle Menu

Sandor Kovacs will oppose Herbie Freeman in a 30-minute special on Wednesday night's show at Turner's Arena. Featured performers are Dave Levin, the erstwhile champion, and 290-pound Big Ben Morgan.

Gonzaga Loses, 48-30, To St. John's

Held to a 4-point margin in the first 12 minutes, St. John's High cagers turned on the steam in the bitterly cold Armory yesterday and coasted to a 48-30 victory over Gonzaga in the first 1948 meeting of the Catholic school rivals.

Some 2500 of the city's noisiest fans braved the cold to see Jack Spicer, fighting for a losing cause, win a brilliant scoring duel with the Johnnies' Jack George.

Two foul shots after the final gun boosted Spicer's total to 18, two ahead of the Johnny ace.

Despite the excellent play of George, however, it was little Vince Durkin who locked up St. John's tenth triumph in 11 starts this year.

He clicked on the first of only three St. John's field goals in the second period to give his mates a 15-9 edge.

Al Weaver quickly followed that effort with a running shot, and Durkin came back to make it 21-9.

Makes Two Fouls

Going in for a successful one-hand shot he was fouled by Dave Gardiner and made both single-pointers good.

At the half it was 21-13 favoring the Cadets and from there in the interesting part of Spicer's point battle with George. With 1½ minutes left the Johnnies led, 47-28, and the team of subs that went in did little toward changing the final margin.

A preliminary also went to St. John's, its junior varsity nosing out Gonzaga by 29-28.

St. John's	G	FG	F	T	Gonzaga	G	FG	F	T
Weaver,f.	1	4	1	6	Conlin,f.	1	0	3	2
Joyce,f.	0	0	0	0	McGowan,f.	0	0	0	0
George,f.	6	4	3	16	Spicer,f.	5	8	1	18
Wallace,f.	0	0	0	0	Nolan,c.	2	0	3	4
Fannon,c.	2	3	2	7	Hitsberger,c	0	0	0	0
Riley,c.	0	0	0	0	Gardiner,c.	2	1	5	5
Daly,c.	0	0	1	0	J.Hogan,g.	0	1	5	1
Durkin,g.	3	3	4	9	Larkins,g.	0	0	0	0
Kokes,g.	0	1	0	1	D.Hogan,g.	0	0	0	0
Bonanno,g	0	1	0	1	DeVeau,g.	0	0	4	0
Martins,g.	2	4	5	8	McCloskey,g.	0	0	0	0
Totals	14	20	16	48	Totals	10	10	21	30

Score at half—St. John's, 21-13.
Foul shots missed: St. John's—George (5), Fannon (3), Kokes, Martins. Gonzaga—Conlin, Spicer (2), Gardiner (3), J. Hogan (3), DeVeau.
Referee—Keppel. Umpire—Heft.

Maltzberger Sold

Chicago, Jan. 25 (AP).—Gordon Maltzberger, Chicago White Sox relief pitcher, has been sold outright to the Hollywood Stars of the Pacific Coast League, the Sox general manager, Leslie O'Connor, said today.

Maltzberger accounted for only one win against four losses last season and wound up with a 3.38 earned run average, his highest since 1940.

Across The Nation

De Long Adds 33 Points to Hike Average

River Falls, Wis., Jan. 25 (AP).—Nate DeLong, the Nation's top collegiate basketball scorer added a big chunk to his total last night.

Big Nate scored 33 points against Stout at his Falls River Teachers won, 73-38. DeLong now has 349 points in 13 games, for a 26.8 average, up 5.

25 Buc Batterymen

Pittsburgh, Jan. 25 (AP).—Billy Meyer. The new manager of the Pittsburgh Pirates, will have no less than 25 batterymen on hand when the Bucs begin spring training, March 1.

The Buc roster released today listed 19 pitchers and 6 catchers.

Hatton Hits Back

Austin, Tex., Jan. 25 (AP).—Grady Hatton, the former University of Texas shortstop, who has been playing third base two seasons for the Cincinnati Reds, can't see his club finishing in last place, Eddie Miller to the contrary.

Miller, the Cincinnati shortstop, created something of a sensation when he said the Reds would "be lucky to battle for a tie for last place" in the National League this year and declared that he didn't like the style of play demanded by Manager Johnny Neun.

Hatton had this to say about the Reds:

"I've been up there two years now and both years everybody has picked us to finish in the cellar. We finished sixth in 1946 and fifth last year. The guys that are still guessing we'll finish last this season might be right, but I don't think so."

Gannon Coach Shifts

Erie, Pa., Jan. 25 (AP).—Gannon College announced tonight it has accepted the resignation of Joseph Niland as Director of Athletics and basketball coach to permit him to become head basketball coach at Canisius College at Buffalo, N. Y.

Gonzales Flag Titlist

Orlando, Fla., Jan. 25 (U.P.).—Richard (Pancho) Gonzales, of Los Angeles, won the twenty-first annual Florida State tennis championship today by downing little Enrique Buse of Rollins College, 6—2, 2—6, 6—3, 6—3.

McKinney Takes Some Things Seriously—The Kids at Caps' Clinic, For Instance

By Jack Walsh
Post Reporter

HORACE (BONES) McKINNEY, who doubles for the Caps as one of their leading players and their No. 1 clown, takes some things seriously.

The irrepressible Bones is practically all business when he fills his instructor's role at Anacostia High in the Washington-Post-Washington Capitols basketball clinic for youngsters.

Of course, it's difficult for McKinney to get completely out of character. Last week when the lesson was on foul-shooting, he started out, "Boys, now I'll show you how to shoot fouls—I made two out of six against New York last game." And the kids loved it.

McKinney's pupils are equally enthusiastic about him. Some 200 turn out weekly and red-headed Alward Burch, 1223 V st. se., summed up their opinion of the teacher.

Burch, sixth-grade member of St. Teresa's team, said quite seriously, "Bones is smooth. He takes his time with us." Then, slipping into the 13-year-old vernacular, Alward explained, "You learn more faster with him."

There are only two more classes scheduled at Anacostia and the other schools included in the program. The locations and instructors are published every Tuesday in the sports section of The Washington Post.

McKinney and the rest of the Caps are getting mighty popular with the small fry as a result of their classes. Bones told of one of his boys meeting him at half-time at one of the Caps games and giving him a candy bar. McKinney laughed, "I know darned well the little tyke needed it more than I did."

The lanky Cap star, who has to stretch 178 pounds over a 6-foot-6 frame, is all by himself as the crowd pleaser of the Basketball Association of America. No matter how tense a game gets, McKinney retains his sense of humor.

When the Caps have a comfortable lead, he just relaxes completely. Recently against the Knickerbockers, McKinney was awarded two foul shots in the last minute with the game already on ice. Suddenly inspired, he turned his back on the basket and threw the ball over his head. It wasn't even close, but the crowd enjoyed it immensely.

At Durham High, McKinney was a member of a team that won 69 straight. He was 6:06 then—after his sophomore year in high school, he just stopped growing. Anyway, Durham, under Coach Paul Sykes, won the Eastern States Tournament at Glens Falls, N. Y.

When the tournament trophies were handed out, they had a special one for McKinney. He was doing then what he does now and the award they gave him was called the "Nick Altrock Trophy."

McKinney's style is deceptive. He kids around so much, he doesn't seem to be bearing down. That's what fools you. When the occasion demands, he's trying as hard as anyone on the floor.

When Bones played for North Carolina State in 1942 (he transferred to North Carolina after the war), he went into his last game needing 28 points to win the Southern Conference scoring championship. He never had scored that many in one game. He did that night, getting 30.

The WANTED things at the right prices!
YMS YOUR MARK of STYLE

DREW PEARSON is RIGHT

"LEE" pre-shaped hats are shaped for keeps!

The "University" $10

Narrow, welt-edged brim felt hats that men like and look well in . . . new colors . . . regulars and long ovals.

Others $7.50 to $22.50

FAMOUS FOR FAMOUS MAKES SINCE 1911

The Young Men's Shop
36th Anniversary Year at 1319 F St.

LaSalle's Loss to Temple Leaves 4 Unbeaten Major Teams

Saturday's Late Scores

COLLEGE BASKETBALL

EAST

Temple	54	LaSalle	52
Cornell	55	Pitt	49
Fordham	67	St. Peters (Jersey City)	52
North Carolina	52	Pennsylvania	46
Holy Cross	56	Yale	44
Dartmouth	57	Army	43
Canisius	56	Niagara	39
Potsdam State	46	Dawson (Canada)	39
Western Ky	84	St. Joseph's (Phila.)	73
Manhattan	53	Siena	50
Wagner	55	Pratt	44
Carnegie Tech	56	St. Vincent (Pa.)	43
Waynesburg	61	Washington-Jefferson	49
Alderson-Broaddus	81	West Liberty	52
Potomac State	63	Shepherd	53
West Virginia	64	Bethany (W. Va.)	52
Morris-Harvey	73	Davis-Elkins	63
Marshall	55	Concord	52
Bloomsburg	48	Shippensburg Tchrs	35
Lafayette	44	Stevens	38
Pennsylvania Military	66	Drexel	64
Lock Haven	55	Kutztown (Pa.)	44
Mt. St. Mary's	42	Gettysburg	35
Springfield (Mass.)	74	Tufts	48
Northeastern	73	Lowell Textile	48
Scranton	53	Lebanon Valley	52
Providence	42	Brown	35
St. Bonaventure	52	St. Francis (Pa.)	29
Vermont	54	New Hampshire	43
St. Lawrence	81	McGill	55
Cortland Tchrs.	49	Sampson	50
Bluefield	47	Westinghouse Apprentices	42
Hofstra	57	Amherst	51
Yale Frosh	56	New Bedford Textile	49
Kings (Pa.)	62	Cornell Jayvees	52
Montclair Tchrs.	45	Trenton Tchrs.	42
Mohawk	67	Army Jayvees	52
Slippery Rock-Edinboro (postponed).			
Lincoln-Albright (postponed).			
Rhode Island State-Coast Guard (postponed).			

MIDWEST

DePaul	52	Michigan State	43
Kansas State	56	Drake	45
St. Louis	71	St. Ambrose	51
Notre Dame	59	Northwestern	46
Purdue	69	Ohio State	64
Illinois	57	Wisconsin	36
Indiana	65	Minnesota	43
Washington (St. Louis)	55	Central	53
Peru (Nebr.)	52	Midland	48
Kearney (Nebr.)	58	Chadron	57
Hastings	41	York (Nebr.)	39
Xavier (Cincinnati)	60	Kent State	52
Lawrence	69	Chicago	49
Eastern Illinois	67	Northern Illinois	46
Akron	63	Ohio University	62
Capital	53	Ohio Northern	50
Dayton	73	Wilmington (Ohio)	49
Mt. Union	65	Wittenberg	64
Bluffton	56	Ortle Hospital	47
Fort Hays State	69	Bethany (Kans.)	57
St. Norbert	42	Loras	39
Milwaukee Tchrs.	67	Stevens Point	44
River Falls Tchrs.	73	Stout	38
South Dakota Mines	43	Dickinson	42
Minot	58	Jamestown (N. Dak.)	53
Minnesota Duluth	58	Winona Tchrs.	48
Freno (Ohio)	71	Gannon (Pa.)	52
Otterbein	61	Oberlin	45
Baldwin-Wallace	58	Youngstown	53
Butler	61	Valparaiso	45
Hanover	74	Canterbury	66
Indiana State	65	Western Michigan	38
St. Joseph's (Ind.)	79	Illinois Normal	66
Huntington (Ind.)	57	Manchester	49
Cedarville-Taylor (postponed).			
Greenville	69	Concordia (Ill.)	51
Alma	49	Hope	48
Central Michigan	55	Michigan Tech	25
Detroit	49	Loyola	36
Macalester	54	St. Mary's (Minn.)	50
St. Thomas (Minn.)	53	Gustavus-Adol.	46
Augustana	53	North Dak. State	47
Bemidji Tchrs.	49	Mankato Tchrs.	47
Southern Normal	71	Sioux Falls	69
North Dak. State	54	Northern Normal	42
Hamline	63	St. John's (Minn.)	42
Jacksonville College	52	James Millikin	43
Eureka (Ill.)	65	Quincy	51
Carthage	52	Lake Forest	45
Chicago Loyola	70	Marquette	64
Scottsbluff J. C.	51	Black Hills Tchrs.	38
Grinnell	68	Monmouth	58
Simpson	74	Omaha	50
Luther	62	Eau Claire Tchrs.	54
Iowa Tchrs.	71	Morningside	49
Dubuque	58	Parsons	49
Upper Iowa	56	Wartburg	52
Phillips U.	40	Oklahoma Baptist	37
Langston (Okla.)	66	Marshall Bishop	50
Missouri Valley	57	Tarkio	51
Panhandle Aggies	45	St. Michael's	35
East Central	47	Central State	44
Pittsburg (Kans.)	50	Drury	36
Ottawa (Kans).	50	Bethel	37
Emporia (Kans.)	52	Wichita	37
Rockhurst	33	Washburn	31

SOUTH

Tulane	53	Mississippi State	33
Spring Hill	76	Florida State Univ.	54
Memphis State	51	Southwestern	42
Baltimore at Washington (Md.) (postponed).			
Centenary	55	Southeastern (La.)	35
Transylvania	37	Oakland City	34
Appalachian	66	Catawba	52
Charleston Col.	56	Georgia Savannah	52
Morgan	48	Virginia State	38
Atlantic Christian	63	High Point	62
East Carolina	31	Elon	29
Loyola (Balt.)	75	West. Maryland	60
Carson-Newman	37	Emory-Henry	36
Beckley (W. Va.)	68	Lynchburg	39
Alabama	50	Vanderbilt	31
Auburn	51	Louisiana State	48
The Citadel	66	Furman	64
George Washington	54	Navy	43
Kentucky	70	Cincinnati	43
Duke	51	Virginia Tech	45
Tennessee	59	Georgia Tech	57
Georgetown U.	48	Texas Wesleyan	37

SOUTHWEST

New Mexico	53	New Mexico Aggies	41
N. Mex. Tchrs.	46	N. Mex. Highlands	45
East. N. Mexico	41	Sul Ross	38
Austin	53	Howard Payne	51
Arkansas Tchrs.	47	Omachita	45
Baylor	61	Rice	41
Los Alamos Rockets	75	Western St.	56

FAR WEST

Utah	38	Wyoming	31
Portland	52	College Puget Sound	34
California	70	St. Mary's (Calif.)	53
Seattle	49	British Columbia	42
Washington	56	Oregon	39
Idaho State	39	Montana State	36
Utah Branch Aggies	44	Snow	43
East. Wash.	48	Central Wash.	46
Pacific Lutheran	65	West. Wash.	40
Chapman	47	California Tech	45
Stanford	53	Santa Clara	41
Washington State	56	Idaho	34
Brigham Young	64	Colorado Aggies	51
Ricks	57	Montana Normal	53
Dixie	67	Westminster (Utah)	47
Montana	78	Utah State	65
Los Angeles Loyola	29	San Diego St.	27
College of Idaho	44	Northwest. Naz.	38
Sacramento Senators (AAU)	59	UCLA	57
San Francisco St.	68	California Aggies	58
Mesa	45	Carbon	29
San Jose State	54	Col. of Pacific	42
Weber	77	Univ. of Mexico	62

Louisville Times Race Selections (A.P.)

AT HIALEAH

1—No selections.
2—Richwood Boy, Poochanelli, Fieldloch.
3—Nickle, Elated, Chatter Maid.
4—Bourbon, Monfalon, Fast Freight.
5—Three Rings, Sunday Beau, Gee Teecee.
6—Duchess Argyle, Queen's Chance, Rosemere Dee.
7—Hel-Flin, Rockwood Argo, Stefan.
8—Pharaday, Big Wig, Jolly Soul.

Owls Now Pointing for NYU Game

New York, Jan. 25 (AP).—Going! Going! and almost gone.

The list of unbeaten major college basketball teams has been cut to four, all in the East. New York U. (12), Duquesne (12), Columbia (11) and Fordham (11) are all that's left.

LaSalle (11-1) was knocked off in the last minute last night by Temple's record-busters, 54-52. Temple gave Kentucky its only beating and the Owls, an in-and-out squad, have their sights set on their February 7 date in Philadelphia with NYU. The New Yorkers massacred the Owls, 64-41, in Madison Square Garden, December 30.

Rhode Island State, one of the six unbeatens last week, fell from the ranks with a thud Tuesday. Holy Cross, NCAA champion, flattened the Rhodies, 76-49.

Two Small Unbeatens

Columbia and Duquesne couldn't miss during the week as both were idle, NYU played only one tilt and the Violets had to rally to subdue Colgate. Fordham defeated St. Peter's of Jersey City, 67-52, last night.

Among the smaller schools only Rocky Mountain College (21) and Potsdam (N. Y.) Teachere remained undefeated. Roanoke, Salem (W. Va.) and Shippensburg (Pa.) Teachers all took their first lickings.

Rocky Mountain, a new school fielding its first court squad, conquered Northern Montana, 75-43, last night while Potsdam downed Dawson of Canada, 46-39.

Rams Opposition Feeble

If you had to pick the top 20 teams in the country, NYU, Duquesne and Columbia would fit in. Fordham doesn't. The Rams have played a comparatively weak schedule. They will get their test later against Syracuse, Columbia, St. John's of Brooklyn, CCNY and NcU among others.

Besides NYU, Duquesne and Columbia we would include the following among the top 20.

Baylor, 13-4; Bowling Green, 16-3; Bradley, 19-1; California, 16-6; DePaul, 13-3; Holy Cross, 11-3; Illinois, 11-2; Kansas State, 13-1; Kentucky, 17-1; LaSalle, 11-1; North Carolina State, 15-2; Oklahoma A. & M., 13-1; St. Louis, 10-1; Texas, 13-1; Tulane, 16-1; Western Kentucky, 13-1, and the U. of Washington, 13-5.

Goldsmith Still Leads

Richmond, Va., Jan. 25 (AP).—Although Washington and Lee was idle during the past week, the Generals' Robert Goldsmith, freshman center from Beckley, W. Va., remained at the top of the Old Dominion's College point-makers today with 181 points.

Bill Bennings

AT HIALEAH

1—Baffle, Bolo Runaway, Bryson entry.
2—Richwood Boy, Poochanelli, Second Attempt.
3—Willing Hand, Barrage, Elated.
4—Monfalon, Fast Freight, Ned Caron.
5—Approval, Three Rings, Sunday Beau.
6—Rosemere Dee, Duchess Argyle, Billie's Choice.
7—Stefan, Yale, Elcan.
8—Pharaday, Jolly Soul, Brown Ruin.

BEST BET—Stefan.

Fighter is Born

Game of Pool Changed a Whole Life

By Walter Haight
Post Reporter

EVER HAVE A YEN to shoot pool?

Paul Lawrence Jackson, a Washington Negro youth, yearned to wield a cue—a desire that changed his whole life, probably for the better. Paul's friends were regulars at a certain green-cloth emporium. He was only 15 at the time and the proprietor banned him.

Haight

But Paul noticed that older boys who could show a draft registration card were admitted. So he went to the draft board, upped his age to 18, got a draft card, and was soon playing a combination in the side pocket.

Came a day, however, when the mailman showed up with "greetings" from Uncle Sam. Thus You Street lost a cueist, while the United States Navy gained a mopist, if you know what I mean. Instead of playing with pool sharks, Paul went to the South Pacific and, at times, was near playing with ocean sharks.

At war's end, he came home with something besides his discharge and ditty bag for he had the junior welterweight boxing championship of his division of the fleet.

Before Paul could chalk a cue, Billy Edwards, handler of Billy Banks, Bee Bee Washington and others, stepped up to show him how he could pick up gold on a pair of boxing gloves.

EDWARDS LEARNED young Jackson was a horse rider as well as a fighter, having spent his early boyhood on horse farms in Virginia. The manager immediately dubbed him Stonewall Jackson, a name Paul since has made as popular around You Street as the general did around Richmond.

Success has gone to Stonewall's wardrobe, but not to his head. The now 18-year-older, with 24 victories in 25 fights, isn't being lulled into any feeling of false security.

Not only is he finishing his course at Phelps Vocational High, but is still a Washington Post carrier boy, as he has been since 14, with the exception of his Navy years. While serving papers, he does his roadwork, shunning elevators to run up apartment steps.

At school, Stonewall is the No. 1 hero. He starred at football and basketball before they put the brakes on him for his pro ring activities, but he never lost school spirit. An expert tumbler, he turned to cheer leading—the best in town, his schoolmates say.

When Stonewall fights, his cheering squad turns out en masse, an important factor in his success, the young fighter avers.

STONEWALL'S PRIDE in his horsemanship and tumbling ability almost resulted in Manager Edwards and Promoter Gabe Menendez having dual strokes. Two nights before a scheduled fight, Stonewall accepted a challenge to ride Big Sid, a ferocious bull, at a rodeo. He made the best showing of all contestants, staying on for eight seconds.

"If they had let me mount him backwards, I would have been up there all night," stays Stonewall.

Tonight, the local boy gets his chance to sprout like a beanstalk, pugilistically speaking. At Turner's Arena he meets Johnny Williams, who is being groomed for a title shot at Ike Williams.

Victory would mean, Stonewall, and not Johnny, will get the big shot.

"I can't lose now," said Stonewall yesterday. Mr. Ray Arcel picks me to win and, you know, he trains Joe Palooka. (Arcel, by the way, was in town to look over Heavyweight Jackie Cranford at the Edwards gym.)

Stonewall is studying shoemaking at vocational school. He went into fighting to get money to open a small shop. He has that, but now he wants the biggest shop in town.

If he can get over his fight tonight, plus a few more, he might end up with a shoe factory—all because he had a yen to shoot pool.

Stonewall Meets Williams In Tough Fight Tonight

Stonewall Jackson, Washington's leading lightweight, steps into fast company tonight when he meets Johnny (Honeyboy) Williams in the Turner's Arena ring.

Williams, one of New York's current favorites, last appeared here in November, when he handed Biff Jones the worst whipping of his career. Since that time he has beaten Roberto Prioetti, the European lightweight champion, and the highly touted Roman Alvarez.

These notable victories have placed Williams in line for a Madison Square Garden feature bout in March. If he can win that one, rumors have it that he will get a title shot at Ike Williams.

Before these dreams come true, however, he will have to get past Stonewall tonight. The 18-year-old Phelps schoolboy has quite a record himself. In his 24 professional fights, he has taken 23. In his most recent appearance he trimmed Charlie Bennett, the only man to mar his record.

A free swinger, Stonewall will have to be fast with his roundhouse shots to beat Williams. The New York boy can punch fast and hard with both hands, and keeps up a driving pace from bell to bell. The fighters will clash over an unusual distance, nine rounds, which is supposed to be a compromise between the rival managers' desires.

In the preliminaries, Toby Reed meets Kid Cravatti, Jackie Ford faces Willie Unk, Walter Parker clashes with Jerome Pratt, Sam Jefferson goes against Georgie Brooks and Jackie Thornton and Kid Ferris tangle to close out the program. The opening bout starts at 8:45 p. m.

PCL May Defy Majors Today

Los Angeles, Jan. 25 (UP).—Club owners of the Pacific Coast League gathered today for a session that may issue a defy to the major leagues and cause the first big breach in baseball in a quarter of a century.

Major item on the agenda will be a proposal of Charles H. Graham, president of the San Francisco Seals, that the Coast League demand an "arbitrated price" on every player drafted by the majors from the PCL.

Graham suggests adoption of such a clause in the PCL by-laws without notice to, or approval by, the major leagues.

He proposes that the major leagues, the commissioner's office and a representative from the PCL get together on the price of each player drafted from the league every year.

"Some players that now go for the regulation $10,000 in the draft—such as our Ferris Fain at the close of the 1946 season—should bring $50,000 on the market," says Graham.

Hialeah

1—¾; purse, $2000; maiden 2-year-olds.

Eternal Dream	117	Charmed Prince	117
Mop Up	117	†Fugitive	117
Baffle	112	Bolo Runaway	114
†Tintina	117	Insist	117
Crafty	112	Major Kay	117
‡Lucky Josey	112	†Two O's	117
Whizz	117	‡Rouser	117
Kind Son	117	‡Braggadocio	117
Holly Ridge	114		

†E. K. Bryson entry.
‡J. Freedman entry.
‡W. P. Chrysler, jr., entry.

2—¾; $3000; 4-year-old up; claiming.

Second Attempt	124	Cordon	119
Offenbach	124	Wise Tiger	113
Star Cat	106	Richwood Boy	113
Poochanelli	114	Mattie Brown	108
Big Boom Baa	114	Fieldloch	113
Big Kay	118	Tom Ferris	116
Leslnian	116	Judge Davey	116
Petrose Girl	113	Bullsed	113

3—¾; $3000; maiden 3-year olds.

†Nickle	118	Alonary	113
Shellback	118	Barrage	118
Easy Pris	113	Sunaway	113
Bolo Bunny	113	Emilie Strauss	108
Sagittaire	118	Liza Lee	108
Micky Q.	118	Debater	118
Willing Hand	113	Elated	108
Chatter Maid	108	†Quick Reply	113

†Mrs. Winfield-Mrs. W. F. Stewart entry.

4—½; $3000; 4-year-olds up; claiming.

Fast Freight	119	†Crack Time	113
†Rippon Moose	116	Mr. Chap	124
Arab's Fancy	111	Thorobelle	108
Monfalon	108	Milbob	118
Colorset	111	Rocky Play	114
Bourbon	116	Riskaire	113
Jhansi	112	Valdina Clown	118
Port Mars	118	Ned Caron	118

†J. Henderson-Kel-Brand Stable entry.

5—1 A mi.; $4000; 3-year-olds; allowances.

Gee Teecee	114	Beauzy	104
Sunday Beau	114	Dust Screen	114
Little Cassino	101	Activity	101
Three Rings	114	Approval	111

6—1⅛ mi.; $3000; 4-year-olds up; claim.

Queen's Chance	109	Awashonks	114
Duchess Argyle	117	Billie's Choice	109
Alvin's Mom	104	La Patica	114
Rosemere Dee	107	Cross Bayou	109
Que Tee	109	Federal Union	109
Speedy Show	114	Agarita	114
War Wise	109	Aetheline	109
Tica Tica	104	Quiet Shot	109

7—1 A mi.; $3500; 4-year-olds up; claim.

Stefan	116	Darby Darius	111
Rockwood Argo	114	Admiral's Call	114
Yale	116	Hel-Flin	122
Mr. Dumjohn	111	Foursome	111
Northern Trust	116	Last Stride	106
Elcan	111	Santa's Vixen	109
Happy Haste	116	Journal	116
Madracen	114	Doug Crate	116

8—1 A mi.; $3500; 4-year-olds up; claim.

Eastonian	116	Pharaday	124
Reno Upstart	114	Olsemei	106
Chicle Red	111	Big Wig	106
Hard Facts	119	Jolly Soul	116
Swing High	106	Brown Ruin	111
Pat's Anne	109	I Conquer	116
Uncle Byron	119	Lord Jim	116
St. Lo	119	That's Him	116

Gil Dodd's Goal Of 4:02 Mile Appears Likely

Boston, Jan. 25 (AP).—Coach Jack Ryder's boast that Gil Dodds is capable of a 4:02 indoor mile appeared well founded today as the Boston AA's famed "flying parson" was voted another outstanding award for his Knights of Columbus meet performance.

The bespectacled preacher, getting very little cooperation from the best available rivals, opened his campaign for an Olympic team berth by thrilling 11,078 blizzard-defying spectators with a 4:08.4 victory last night at the Boston Garden.

As a reward for running Boston's fastest indoor mile in history as well as the best anywhere on a January date, Dodds was voted the Thomas J. Fitzgerald award for the second straight year.

Fourteen track experts participated in the balloting and all but one of them were impressed by the humble Dodds, who brought a lump into the throats of many spectators when he responded to their cheers by explaining over the amplifier:

"God was running with me again tonight."

Georgetown won one section of the college 1-mile relay with a team composed of Alex, Rorke, Mort Kane, George Michiliades and Ed Sause. The winners triumphed over Tufts and Miami in 3:30.8 minutes.

Cardozo's Boston Places 2d in Dash

Jamaica, N. Y., Jan. 25.—Marcellus Boston, Cardoza High School's great sprinter, was nipped at the tape by George O'Dowd of Manhattan College and wound up second in the 60-yard handicap dash in the Long Island Knights of Columbus meet here Saturday night.

O'Dowd barely beat out Boston in registering a winning time of :06.3.

Howard University's team gained four points to finish two notches ahead of Cardoza when Ed Etheridge finished third ahead of Freddie Eickinger in the first section of the 1000-yard handicap run.

BOY—From Page 6

Police Clubs Mean Fun to 13,000 Kids

Mathieson was one of the first members.

Mathieson is proud of the club's athletic record, one attained despite pinched quarters. The club has no basketball court for its basketball teams, no ring for its boxers, but it manages.

"We move around," says Mathieson.

Mathieson's club has four teams in the Police Boys Club Interclub League. They play their games at the Armory.

Currently the club has a boxing tournament in progress in which 153 boys are entered. Preliminary bouts are run off in one of the larger Police Boys Clubs and the semifinals and finals are held at Walter Reed Hospital. This gives the boys a place to fight, and gives the veterans at Walter Reed a glimpse of some pretty classy boxing bouts.

In 1946, the Fifth Precinct club won the Police Athletic League East Coast baseball championship in New York City.

A charter member of the club is Francis (Peanuts) Fitzgerald 18, of 430 4th st. ne. He is fond of sports but his forte is woodwork. Two years ago, Mathieson placed him in charge of the club's woodwork shop.

Overall charge of the six Police Boys Clubs rests with Lieut. Forrest L. Binswanger. He has spent 18 years in such work.

Supervisors of the clubs are civilians. To augment their work Police Superintendent Robert J. Barrett recently assigned a policeman to each of the six clubs.

Contact with police in such surroundings, Binswanger said, helps convince the boys that the policemen are his friends and not merely "cops."

This year policemen are helping in the drive to collect money to continue the clubs. They feel it's a contribution citizens will be glad to make.

Or as Binswanger put it:

"When you meet your boys on the street and they are grown men and good citizens, you know the whole thing's worth it."

Highs Schedule 37 Games For Week, Friday Big Day

The first half of the high school basketball season ends this week with 37 games slated for the Greater Washington area.

Biggest day is Friday when 18 games are on tap including two interhigh double-headers at the National Guard Armory.

In the Friday afternoon twin bill, the five-way tie for first place will be sliced down to at least four when Roosevelt and Eastern clash. These two teams, as well as Central, Western and Wilson have 2-1 records. In the other afternoon contest, Coolidge plays Central.

The night double feature pits Western against Anacostia, and Wilson against McKinley Tech.

St. John's, the top Catholic high team in the area with a 9-1 record faces its toughest going of the season this week. First, on Tuesday, the Johnnies play the greatly improved Central quint at Central. The Vikings have a 6-2 record.

And on Friday, St. John's takes on the strong Woodward Prep team that has a 7-4 record against some of the strongest prep school teams in the area.

Navy Assured Stadium Capacity Will Not Decrease

Baltimore, Jan. 25 (AP).—Mayor D'Alesandro apparaently wiped out consideration by the Navy of transferring football games scheduled next season for the municipal stadium by assuring the Academy last night that proposed alterations will not affect the seating capacity.

Before that, Capt. E. B. Taylor of the Academy revealed it was thinking about moving the Notre Dame game to the Midwest because "there is a question about how much of the Baltimore stadium will be available during next football season."

The Director of Athletics said he had informed Notre Dame of the possible reduced seating, but had not heard from South Bend.

Mayor D'Alesandro announced that while modernization of the 53,000 seat stadium was going on there would be no reduction of the capacity.

What's On This Week

Colleges and Pros

TODAY

BOXING
Stonewall Jackson vs. Johnny Williams at Turner's Arena, 8:45 p. m.

BASKETBALL
George Washington vs. Merchant Marine at Armory, 8:45 p. m.

TUESDAY

HOCKEY
New Haven vs. Washington Lions at Uline Arena, 8:30 p. m.

BASKETBALL
Gallaudet at Wilson Teachers, 8:30 p. m.

WEDNESDAY

BASKETBALL
George Washington at VPI.

WRESTLING
Turner's Arena, 8:45 p. m.

THURSDAY

BOXING
Golden Gloves finals at Uline Arena, 8 p.m.

FRIDAY

BOXING
LSU at Maryland, 8:30 p. m.

BASKETBALL
Washington Caps at Baltimore, 8:45 p. m.
Gallaudet at Susquehanna.

WRESTLING
Washington and Lee at Maryland, 7:15 p.m.

HOCKEY
Hershey vs. Washington Lions at Uline Arena, 8:30 p. m.

SATURDAY

BASKETBALL
Chicago vs. Washington Caps at Uline Arena, 8:45 p. m.
Bucknell at Navy, 3:30 p. m.
George Washington at William and Mary.
Gallaudet at Elizabethtown.
Maryland at Army.

WRESTLING
Kansas State at Navy, 2:30 p. m.

RIFLE
Brooklyn Poly at Navy.
St. John's Prep at Navy Plebes.

High Schools

TODAY

BASKETBALL
Coolidge at St. Alban's, 3:30 p. m.
St. Paul's at Gonzaga, 3:30 p. m.

TUESDAY

BASKETBALL
Landon at Priory, 3:30 p. m.
Bethesda-Chevy Chase at McKinley Tech, 3:30 p. m.
Coolidge at Patterson Park, Baltimore, 4 p. m.
St. John's at Central, 3:30 p. m.
Bladensburg at Montgomery Blair, 3:30 p.m.
Woodward Prep at Chamberlain, 3:30 p. m.
Richard Montgomery of Rockville at Sherwood, 3:30 p. m.
Fairfax at Quantico Post, 8 p. m.
Greenbelt at Annapolis, 3 p. m.
Wilson at Baltimore City College, 3:30 p. m.
Mount Rainier at Gwynn Park, 7:30 p. m.
Stuyvesant of Warrenton at Herndon, 7:30 p. m.
Burrittsville at Laurel, 7:30 p. m.
Hyattsville at Gaithersburg, 3:30 p. m.

SOCCER
St. Alban's at Landon, 3:30 p. m.

WEDNESDAY

BASKETBALL
Central at Episcopal, Alexandria, 3:30 p. m.
University of Maryland "B" at Bullis Prep, 4 p. m.

SWIMMING
St. John's at Central, 3:30 p. m.

FRIDAY

BASKETBALL
Interhigh double-header, Western vs. Anacostia and Wilson vs. McKinley Tech at Armory, 8 p. m.
Landon at Boys' Latin, Baltimore, 3:30 p.m.
Gonzaga at Montgomery Blair, 8 p. m.
St. John's at Woodward Prep, 2:45 p. m.
Sherwood at Priory, 8 p. m.
Chamberlain at St. Paul's, 3:30 p. m.
Frederick at Bethesda-Chevy Chase, 7:30 p. m.
Washington-Lee of Arlington at St. Alban's, 3:30 p. m.
Fairfax at Norview, Norfolk, Va., 8 p. m.
Bladensburg at Hyattsville, 7:30 p. m.
Greenbelt at Maryland Park, 7:30 p. m.
Laurel at Mount Rainier, 8 p. m.
Quantico at Herndon, 7:30 p. m.
Aldie, Va., at Quantico Post, 8 p. m.
Gwynn Park at Marlboro, 7:30 p. m.

BOXING
Miller of Charlottsville at Fairfax, 7:30 p. m.

Post Consensus

AT HIALEAH

1—No selections.
2—Poochanelli, Richwood Boy, Offenbach.
3—Mickey Q., Nickel, Barrage.
4—Fast Freight, Jhansi, Mr. Chap.
5—Sunny, Gee Tee Cee, Three Rings.
6—War Wise, Duchess Argyle, Cross Bayou.
7—Hel-Flin, Rockwood Argo, Santa's Vixen.
8—Pharaday, Jolly Soul, Lord Jim.

FACTORY APPROVED
Nash
Sales—Parts—Service
SERVICE ON ANY MAKE CAR
All-Over Paint Job, Any Car, Any Color $59.50
Guaranteed Workmanship and Materials
Budget Terms on '39 and Later Models
SAFFORD-CHANDLER
MOTOR COMPANY, INC.
629 H St N.E. AT. 4600
"The Home of Friendly Service"

Any 6.00x16 Tire
$1.45 PER WEEK
PLUS TAX
With Your Old Tire
YOUR CHOISE OF 3 FAMOUS MAKES
TIRES
First Line! Grade A Tires! Names You'll Know!
THIS FITS
FORD, CHEVROLET, PLYMOUTH, DODGE & PONTIAC
Sizes for Other Make Cars Priced Proportionately Low!
Downtown Ford Service
L Street Vermont Avenue
Hill & Tibbitts
WASHINGTON'S OLDEST FORD DEALERSHIP
BET. 14TH & 15TH

AUTOMOBILE SERVICE ON ALL MAKE CARS
SUPER CHEVROLET SERVICE
For dependable, satisfying car performance, make sure it gets the best servicing. Be sure by coming in regularly to our service department.
LUSTINE - NICHOLSON
MOTOR COMPANY, INC.
Hyattsville, Md. WAfield 7700

WHEEL WITH WHEELER
For Complete Line
SALES • SERVICE • PARTS
CHRYSLER-PLYMOUTH
Open Mon. Thru Fri., 8 A.M.-6 P.M.
WHEELER, INC.
DIRECT FACTORY DEALER
4800-4820 WISCONSIN AVE. EM. 4800

You don't have to wear white tie and tails to belong to the "Carriage Trade"...

but you are "Carriage Trade" if you insist on
GALLAGHER & BURTON'S
White Label
A LUXURY BLEND for the "CARRIAGE TRADE"
BLENDED WHISKEY
65% GRAIN NEUTRAL SPIRITS
GALLAGHER & BURTON, INC., BALTIMORE, MD.

BLUE RIBBON TIRES
ALL POPULAR SIZES
Factory Reconditioned
$5.45 each no tax
UNCONDITIONAL 6-MO. WRITTEN GUARANTEE
5.50x17 6.50x15
6.00x16 6.50x16
6.25x16 7.00x15
7.00x16
All other sizes in stock at similar low prices
BEN HUNDLEY
3446 14th ST. N.W. AD. 8100

?
Accident
... Tell the Insurance Company You Want the Car Repairs Done by...
HALEY'S INC.
2020 M STREET N. W.

AUTO REPAIRING and REPAINTING
BODY AND FENDER WORK
McMahon Chevrolet
6323 Georgia Ave. N.W. GE. 0100
IMMEDIATE SERVICE

SEAT COVERS $6.95 $9.95
SPORT TOPS $39.50
PROMPT INSTALLATION
• FLOOR MATS • AIRFOAM • FABRICS • CUSTOM WORK
K & L AUTO UPHOLS. CO.
REAR 1315 13th ST. N.W.
DU. 8875 • OPEN SAT.

FRANK SMALL
THIS IS HOME FOR
Ford
SERVICE
WILL YOUR CAR
freeze these cold mornings? If you are not sure of your protection, drive in now for an anti-freeze check-up.
BUDGET PLAN
FRANK SMALL, Jr., Inc.
TWO LOCATIONS
815 Pa. Ave. S.E. 1301 Good Hope Rd.
TR. 8247 LI. 2978
"Best of All Comes From Small"

Liquid Luxury

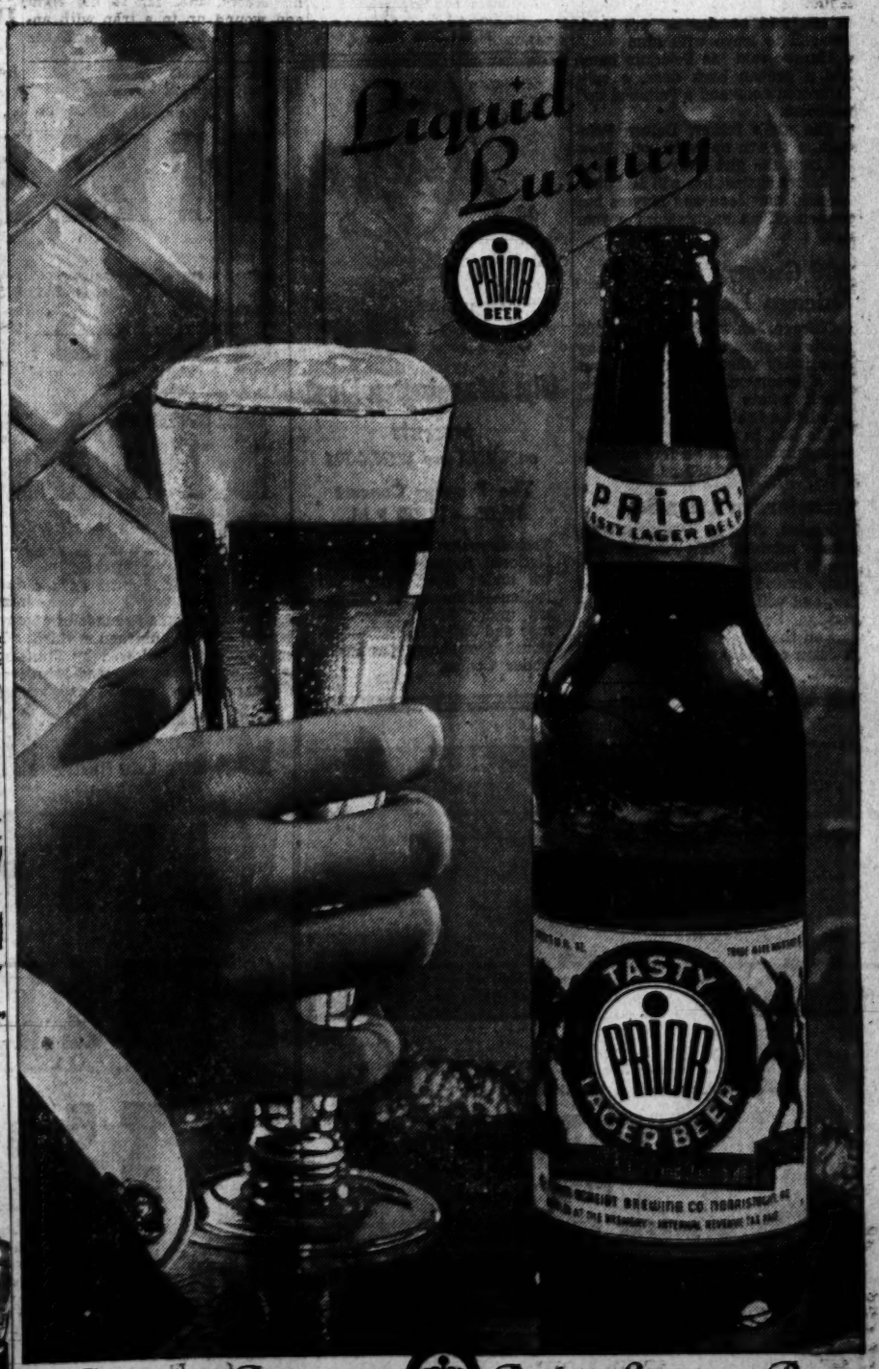

Brewed in America to Replace European Beers
Your dealer has Prior Beer in Bottles or Cans
VALLEY FORGE DISTRIBUTING CO., Washington 3, D. C.
Listen to: Leif Eid in The News of the Day—WRC—6:05 to 6:15 P.M. Daily
Bob Wolff in Sports Headlines—WINX—6:15 P.M. Daily
Sam Kaufman in Sports Final—WWDC—7:30 P.M. Daily
ADAM SCHEIDT BREWING CO., Norristown, Pa.

Singers Bolt Fete, Cry 'Jim Crowism'

300-Mile Ride

Girl Suitor Stole Talks Way Free

Associated Press WIREPHOTO
JOAN PELOQUIN

Merrill, Mich., Jan. 25 (AP).—A pretty, 17-year-old beauty operator was returned unharmed to her parents' home here today after a 15-hour dash across Michigan in the car of a spurned suitor.

Joan Peloquin told officers she had talked the former suitor, William Mayers, 20, into relenting after he had driven her on a 300-mile flight from police.

Sheriff William Munroe called it abduction. He said the girl was returned to her home at 1:30 p. m.

Her suitor, who whisked the girl from her house last night and declared he was "prepared to hail somebody," surrendered at Saginaw today, according to Munroe.

The girl told officers that during the all-night ride she pleaded with Mayers to return her unharmed, but he insisted he would take her to Chicago.

She said she told him:

"Whatever you do, Bill, don't take me across that State line. they'll add at least 10 years onto what you're going to get for this anyway."

When they got to Three Rivers, a short distance from the Michigan-Indiana line, they turned around, she said.

Mayers left her in front of her home with the words "I'll go right back and give myself up."

She said he was not armed.

Robert Bigelow, 23, a truck driver, said he saw Mayers force the girl to leave with him.

Munroe said the Peloquin home had a broken back door, a split bathroom door and a "mussed up" bedroom.

The girl's father, Delore Peloquin, a tavern operator, said Mayers kept the girl away from home six hours against her will last July. He said that Joan and Mayers had broken off an engagement a year ago.

200 Guests Flee Small Chicago Hotel Blaze

Chicago, Jan. 25 (U.P.).—About 200 guests scurried down to the lobby floor today when a fire broke out in a basement at the La Salle Hotel, where 61 persons were killed in a fire June 5, 1946.

The fire, in a grease chute, was extinguished within a few minutes and caused only $50 damage.

Transjordan Talks Set

London, Jan. 25 (NYHT).—The prime minister of Transjordan, Tawfik Pasha Abdul Huda, and his party arrived at London airport today, and will open discussion with Foreign Secretary Bevin tomorrow on the Palestine situation and revision of the Anglo-Transjordan treaty.

Negroes Boycott 'Freedom Train' Welcome in Okla.

Oklahoma City, Jan. 25 (U.P.).—Charging "Jim Crowism" by the Municipal Auditorium management, 100 Negro choristers last night boycotted a historical pageant scheduled to be presented here to mark arrival of the Freedom Train.

Mrs. Darlene Perry McLear, director of an interdenominational Negro chorus, said she withdrew the group from the pageant because of segregated seating.

"They wanted us to sing, but wouldn't let Negroes in the 'melting pot' scene or in the statues of freedom scene," she added.

"When they decided our people would have to sit by themselves in the balcony, that was the last straw," Mrs. McLear said.

Jimmy Burge, auditorium manager, said he was following the "policy of this land" in segregating whites and Negroes.

A committeewoman who helped plan the celebration said the Negroes' action was "Communist inpired."

"This business and the Fisher case down at Norman (the dispute between Ada Lois Sipuel Fisher and the University of Oklahoma) are being pushed by the Reds," she declared.

Red Plot to Involve Sailors in Italy Seen

Rome, Jan. 25 (AP).—A report from Taranto today said Communists are planning to stir up trouble there between Italians and American sailors and Marines on shore leave to make it appear the Americans are "disturbing Italy's internal peace."

Labor unions in Taranto and Brindisi, where units of the American Mediterranean fleet are anchored, passed resolutions condemning presence of United States Marines aboard the warships as a "violation of national independence."

Half-hour work stoppages occurred in both towns as a protest.

Perfect Fit

You may throw a perfect fit when the artistes at the Oasis start performing, but if you're halfway human, you'll stay to applaud. It all adds up to the most rollicking frolicking. The world's worst show, but the world's best time!

OASIS NIGHT CLUB
Baltimore and Frederick Sts.
Baltimore's Only Claim to Night-Club Fame

The Washington Post
presents
on WINX and WINX-FM
The Evening Concert
10:05—11:00 P.M.

Tschaikowsky: Swan Lake—National Symphony Orchestra under Beer. Capriccio Italien—Minneapolis Orchestra under Mitropoulis. Romeo and Juliet Fantasy—National Symphony Orchestra under Coates.

Groups to Study Eclipse for More Data on Earth

A multiple expedition will set up stations in Burma, Siam, China, Japan, Korea and the Aleutians to observe the 1948 solar eclipse, the National Geographic Society announced yesterday.

Dr. Gilbert Grosvenor, society president, said the general purpose of the expedition would be to use the eclipse as a "measuring tool" to determine the size and shape of the earth with greater accuracy.

The eclipse will be visible May 8 and 9.

Cooperating with the society will be the Army Map Service, Engineers and Signal Corps, the Navy, Air Force, Bureau of Standards, Coast and Geodetic Survey and State Department.

ALICE LANE
Invites All "Good Neighbors" to Listen Daily
10 to 11 A. M. ON STATION WOOK 1590 KC.

Citizens' Groups to Discuss Auchincloss Plan

The Auchincloss plan for District home rule will receive top billing on the agendas of citizens' association meetings this week.

Seven groups will discuss the self-government bill: the Georgetown, Mid-City and Northwest Council associations tonight, the Hampshire Heights and Shepherd Park organizations tomorrow, and the Burroughs and River Terrace associations on Wednesday.

Dr. Robert Keilty, member of the District Medical Society, will talk on "Prevention and Treatment of Tuberculosis" before the Society of Natives at 8 p. m. today at the Mayflower Hotel.

The week's schedule:

TODAY

Courtland Civic Association, home of Mrs. L. N. Morscher, 1416 N. Veitch st., Arlington, Va., 8 p. m.

Georgetown Citizens Association, St. John's Parish Hall, Potomac and O sts. nw., 8 p. m.

Mid-City Citizens Association, Thomson School, 12th and L sts. nw., 8 p. m.

North Capitol Citizens Association, Lutheran Church of Atonement, North Capitol and U sts. nw., 8 p. m.

Northwest Council Citizens Association, home of J. B. Dickman, Jr., 3628 Veazey st. nw., 8 p. m.

Pinecrest Citizens Association, Pinecrest Recreation Center, St. Lawrence dr., near Cherry Tree lane, Silver Spring, Md., 8:15 p. m.

Westmoreland Hills Citizens Association, Westbrook Elementary School, Allen and Baltimore rds., Westgate, Md.

TOMORROW

Columbia Pike Citizens Association, Patrick Henry Elementary School, S. Fillmore and S. 7th sts., Arlington, Va., 8 p. m.

Hampshire Heights Citizens Association, Barnard Elementary School, 4th and Decatur sts. nw., 8 p. m.

Shepherd Park Citizens Association, Shepherd Park Elementary School, 14th st. and Kalmia rd. nw., 8:15 p. m.

WEDNESDAY

Burroughs Citizens Association, Taft Junior High School, 13th and Perry sts. ne., 8 p. m.

Parkway Citizens Association, Grace Episcopal Church, Lorcom lane and N. Fillmore st., Arlington, Va., 8 p. m.

Citizens Association of River Terrace, River Terrace Episcopal Church, Clay st. and Anacostia ave. ne., 8 p. m.

Woodside Park Association, Grace Episcopal Church, Silver Spring, Md., 8 p. m.

FIREPLACE EQUIPMENT
Choose from a large, complete line
D. L. BROMWELL
710 12th St. N.W.
FOUNDED 1873
REPAIRING — REFINISHING

SALESMEN WANTED
Have several openings for experienced salesmen to sell Addressograph-Multigraph Business machines in the Washington area.
Phone Mr. Bell or Mr. Larson for interview
NAtional 8206
Addressograph-Multigraph Corporation
1206-8 H Street N.W.

Bird Talk Thursday

The first of five monthly meetings o nidentification of birds, sponsored by the Washington Audubon Society, will be held at 7:30 p. m. Thusday in Room 43, National Museum.

AUTO GLASS
VENT GLASS INST. $2.00
Georgetown Glass Co.
2406 Penna. Ave. N.W. EX. 3273

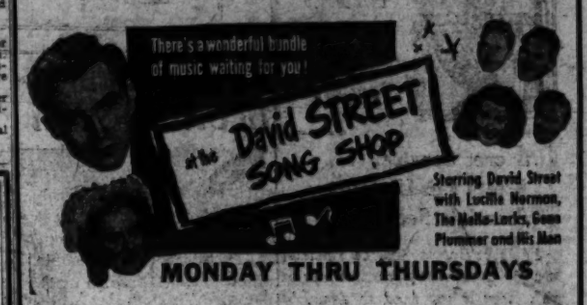

Starring David Street with Lucille Norman, The Mello-Larks, Gene Plummer and His Men
MONDAY THRU THURSDAYS
6:15 p. m.
WRC 980 on your dial

STEAKS · STEAKS · STEAKS · STEAKS

Parchey's
19TH AND K STREETS N.W.
18th ANNIVERSARY
Like all 18-year-olds we have a terrific affection for the ladies. Come in and see what we mean. (Bring the gentleman, too.)
Special This Week
Anniversary Manhattan 39¢
"TOPS" in STEAKS
Broiled Filet Mignon — French Fried Potatoes, Hearts of Lettuce, Choice of Dressing, The Roll Basket & Butter — 2.25
Broiled, Chopped Tenderloin Steak — Onion Sauce, French Fried Potatoes, Creamed Cole Slaw, The Roll Basket & Butter — 95¢
Broiled New York Sirloin Steak — French Fried Potatoes, Hearts of Lettuce, Choice of Dressing, The Roll Basket & Butter — 2.25

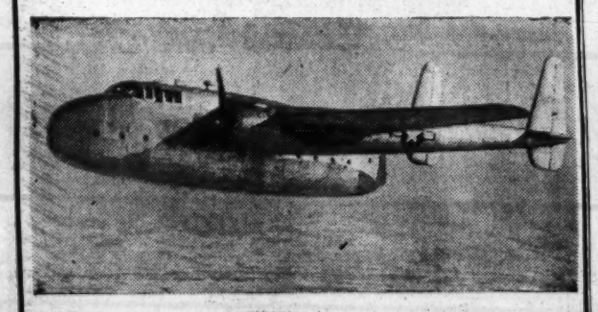

EXCELLENT EMPLOYMENT OPPORTUNITIES FOR
- STRESS ANALYSTS
- ELECTRICAL ENGINEERS
- MECHANICAL ENGINEERS
- STRUCTURAL ENGINEERS
- LAYOUT ENGINEERS

Apply
FAIRCHILD AIRCRAFT
BRANCH ENGINEERING OFFICE
STANDARD OIL BLDG., 261 CONSTITUTION AVE.
WASHINGTON, D. C. PHONE MEt. 4081

SECTION B | SOCIETY—CLUBS *Amusements*

The Washington Post

MONDAY, JANUARY 26, 1948

LOCAL NEWS *Classified Advertising* SECTION B

The Federal Diary

by Jerry Kluttz

Secret Service Safety Pin Upholds Blonde's Security

STORY: Secret Service officials, usually as talkative as clams, admit this story is too good to keep:

One morning last week a pretty little blonde of about 20 wriggled and jerked self-consciously as she approached the northwest gate to the White House on Pennsylvania ave. Two uniformed officers were on duty there.

The obviously troubled girl went up to Officer J. H. Downs and spoke:

"Mister," she began in a pathetic tone, "my pants are falling down!"

Flabbergasted, Downs merely looked blank as Officer Frank Gill, a friendly redhead, came up to see if he could be of help. The girl repeated to him:

"My pants are falling down—really, they are."

Gill joined Downs in stunned silence. Neither could think of an appropriate suggestion.

The young lady took matters in her own hands. She went into the small Secret Service station house inside the White House grounds as both Downs and Gill turned their eyes like true gentlemen.

The officers heard the swish of rayon and the snap of elastic in their quarters. In a few moments the girl emerged with a broad smile on her face. As she walked away confidently she said:

"Thanks, boys, for the safety pin I took from your office. I feel secure now."

PS: Secret Service men deal daily with crackpots and the Nation's leaders. But this was a new experience for them.

GOSSIP: The $12,000 job of city postmaster is open and there is a raft of candidates for the important post. However, it's a good bet that the job will go to one of these two long-time career postal officials:

Roy M. North, the deputy Third Assistant Postmaster General, or Samuel Robert Young, the special assistant to the Postmaster General.

Incidentally, a hearing will be held tomorrow on the nomination of Vincent Burke, the present postmaster, to be First Assistant Postmaster General. It will be in the Senate Civil Service Committee room.

SEC GOSSIP: Two career employes of Securities and Exchange are in the running for the vacancy on that commission. They are:

Edward H. Cashion, chief counsel of the corporation audit division, and Paul R. Rowen, the Boston regional director.

No matter who's appointed, his vote is likely to control the chairmanship. It happens that Richard B. McEntire, a GOP member, is a close friend and supporter of Robert K. McConnaughey, a Democrat. And Harry A. McDonald, a Republican, has a similar close relationship with Edmond M. Hanrahan, a Democrat. The new appointee will be a Democrat and the betting is on Hanrahan to be chairman.

Despite contrary reports, there is no feud between Hanrahan and McConnaughey; in fact, they are the best of friends and neither will make a sudden move if the other gets the job.

TREASURY STORY: On the desk of Treasury Undersecretary A. L. M. Wiggins is a card that reads:

TIME IS COSTLY

During the 12 seconds required to read this sentence interest on the public debt of the United States Government amounted to $1902.50, or $158.50 per second.

The likable Undersecretary Friday celebrated his first anniversary in his Federal post.

FBI: An estimated 2000 employes here of the Federal Bureau of Investigation today will start working a 57-hour week. The longer work week is to become effective for employes in the records and identification divisions who volunteer for it. The big workload brought on by the Federal worker loyalty investigation forced the FBI to extend hours temporarily.

FBI employes here have been working a 6-day, 48-hour week, from 8 to 4:30. The 57-hour week will be from 8 to 6 Monday through Saturday. Overtime is paid after 40 hours. The FBI will return to a 5-day, 40-hour week on or before July 1.

Bond Savings Totaled

Fredericksburg, Va., Jan. 25 (Spl.).—A total of $3,999,753 was invested in United States savings bonds by the residents of Fredericksburg and 10 nearby counties in 1947. The counties were Spotsylvania, Stafford, Caroline, King George, Westmoreland, Louisa, Fauquier, Culpeper, Orange and Prince William. Fauquier topped the list with a purchase of $928,171.

TODAY ON WINX

Recommended today on The Washington Post's radio stations, WINX and WINX-FM, Monday, January 26:

4:15 P.M. Howard Patterson interviews Milton Caniff, creator of Steve Canyon.

6:15 P.M. Sports Roundup with Bob Wolff.

8:05 P.M. Stanislaw Mikolajczyk and leaders of the Agarian Party discuss Poland's plight.

Crowned Winner In U. N. Pageant

Associated Press Photo

MISS NORA MARTINS, daughter of the Brazilian Ambassador and Mme. Martins, receives the crown of "Miss United Nations" from John R. Steelman, assistant to the President, at the climax of a benefit ball sponsored by the United Nations Club at the Statler Hotel Saturday night

$1200 Stock Of Plumbing Supplies Gone

Plumbing supplies valued at 1200 have been stolen over a period of months from the J. C. Flood Plumbing Co.'s warehouse at 2107 15th st. nw., police reported yesterday.

The company learned of the thefts Friday when an automatic gas dryer was missed, manager Edward B. Kent told police. Inventory showed 10 automatic gas heaters, a home laundry and eight china closet bowls also were gone.

Clothing valued at 181 was stolen from the car of Harry P. English, Livingston, N. J., when it was parked at 1st and D sts. ne. early yesterday, police said.

Harold S. Pratt of Livermore, Me., reported a shotgun and movie camera, valued at 475, stolen from his car parked in the 2800 block of Ontario rd nw.

Hanna Sheik, proprietor of a grocery at 1023 10th st. nw., told police $150 was stolen from its hiding place in a loaf of bread, and $30 was taken from the cash register.

Loot taken in other robberies included a wrist watch, top coat, cigarette lighter and change, valued at $61, stolen from the apartment of Warren E. Hicks, at 3304 Pennsylvania ave. see.; and a metal box containing $55 in silver, taken fro ma service station at 3335 Georgia ave. nw., managed by Clifford Wendell.

Final Testimony In Murphy Trial Expected Today

The trial of Fire Chief Clement Murphy on charges of "demoralizing" his department will resume at 10 a. m. today at the Municipal Center and is expected to conclude Wednesday.

Final testimony on the last of nine charges against the fire chief is expected to be heard today. The trial will then recess until Wednesday, when Chief Defense Counsel Martin F. O'Donoghue and Special Assistant Corporation Counsel Daniel B. Maher, the prosecutor, will give their closing arguments.

Murphy is being tried before a special three-man civilian board headed by Austin F. Canfield, former president of the District Bar Association. Charges range from intoxication and use of abusive language to lowering departmental efficiency through a personnel rotation plan.

Program on Government

A quiz program on Maryland State and county governments will be conducted by Mrs. Genevieve Wells, former member of the Maryland House of Delegates, at a dinner meeting of the Silver Spring Business and Professional Women's Club, today at 7 p. m. The meeting will be held in the Sligo Recreation Center, Forest Glen rd., Silver Spring.

Allied Civic Meeting

Proposed revision of the Montgomery County zoning ordinance, road improvements and improved traffic control will be discussed by the Allied Civic Group of Silver Spring, Md., today at 8 p. m. in the Liquor Dispensary Building, Colesville rd.

Two Shotgun Bandits Rob Shop Cabbie Loses Cash

Passengers Take Money and Vehicle; Pedestrians Report Attacks in Street

A grocer and a taxicab driver were among victims of week-end robberies which also included two street holdups.

Irving Wexler, proprietor of a store at 344 H st. sw., told police two men entered his place about 10:30 p. m. Saturday with a shotgun, and took $75 from the cash register. As they left the store, they snatched a dollar bill from a customer, Hester Nelson, of 813 3rd st. sw., police said.

Both men fled, dropping shotgun in the 300 block of Pleasant st. sw.

A cab driver, James H. McDowell, 30, of 4435 E st. se., handed over $11 when two passengers he had picked up in the 3400 block of Benning rd. ne., shortly before midnight Saturday pulled guns, and forced him from the cab at 49th and B sts., se. The vehicle was recovered later in the 4000 block of Blaine st. ne., police said.

Easil E. Haynes, 36, of 1120 13th st. nw., reported he was robbed of $25 in the 1200 block of M st. nw. just before midnight.

Two juveniles were arrested Saturday night shortly after they attacked Ames A. Ooverby, 34, of 1411 Columbia st. nw., and robbed him of $7 in an alley near the 1400 block of 9th st. nw. Overby followed the boys to a nearby cafe, then called police. The prisoners were turned over to juvenile authorities.

3 Admirals, 2 Colonels To Be Honored

Three American admirals and two colonels will be decorated in ceremonies at 12 o'clock noon today at the Austrian Embassy, 3117 Woodland dr. nw., as a feature of the Australia Day celebration.

Honored at the investiture by Ambassador Norman Makin will be: Vice Admiral Thomas C. Kinkaid, who will be made a Companion of the Bath; Vice Admiral Daniel E. Barbey and Vice Admiral Arthur S. Carpender, who will be made Commanders of the British Empire, and Col. Abraham Sinkov and Col. Sidney Forrester Mashbir, Order of the British Empire.

The de corations are in recognition of wartime services in the Pacific.

Ambassador and Mrs. Makin have invited the whole Australian community in Washington to join in the Australian Day celebrations at the embassy.

Australia Day commemorates the hoisting of the Union Jack on the shore near the present city of Sydney by the first settlers on January 26, 1788.

Marine Reserve Rally Scheduled

Representative J. Glenn Beall (R., Md.) and Brooke Johns, Montgomery County Commission president, will address the Marine Corps Reserve recruiting rally at 8 p. m. Wednesday in the Leland Junior High School, Chevy Chase, Md.

Maj. Arthur B. Hanson, USMCR, 5519 Worthington dr., Westhaven, in charge of the recruiting drive, will preside. Other speakers will be Lieut. Col. James A. Magee, jr., USMC, and Lieut. Col. Walter Walsh, USMC. The Rev. Otto Schuetze, president of Bethesda Council of Churches, will give the invocation.

Frederick GOP Club To Hear Rep. Fellows

Frederick, Md., Jan. 25 (Spl.).—Representative Frank Fellows (R., Me.) will address the annual George Washington's birthday dinner of the Frederick County GOP Club on February 21, it was announced today by Melvin H. Derr, newly elected president.

Other officers are Ross V. Smith, Thurmont, and Nevin Baker, Unionville, vice presidents, and Mrs. Ruth D. King, secretary-treasurer. Ellis C. Wachter was appointed general chairman.

'Sinbad' Takes the Kids for a Sleigh Ride

—O. B. Troup Photo

CHRISTMAS GIFT AT WORK—"Sinbad," sometimes called "Smokie" hauls a group of Chevy Chase children for a ride in the new-fallen snow under the guidance of George G. Gummel, of 4210 Leland st., Chevy Chase, an employe of the Bethesda Fire Department. The pony was a gift to his granddaughters. Onica Friend, 4, who leads the party, followed by Robin Hahn, 4; Myra Wolford, 5; Sonja Simmons, 7; Andrea Linder, 7; Sidney Conley, 2; Theresa Conley, 7 and Ronald Meininger, 7

34 Families Run Short of Fuel Oil Here

District Committee Dips Into Reserve Pool to Assist Five

Thirty-four families in Greater Washington ran short of fuel oil yesterday.

The District Coordinating Committee was able to aid 29 of these without drawing on its reserve pool, and emergency certificates were issued to the other five, J. Thomas Kennedy, District superintendent of weights, measures and markets, committee chairman, reported.

Most of the 29 had sought oil from dealers who were temporarily out of fuel. The hardship certificates went to four families in Prince Georges County, Md., and one in Fairfax County, Va.

In most instances over the weekend, the committee authorized 100-gallon deliveries of fuel oil or 50 gallons of kerosene when investigation confirmed the emergency. Kennedy pointed out that unless conservation proves effective, the present stockpile will be rapidly depleted.

Savings Again Urged

He again urged home-owners to concentrate on saving at least 15 per cent of their usual consumption. The committee head advised them to adopt the "degree-days" method now used by the oil industry in computing how long a supply should last.

The method, which was used during rationing days of World War II, operates in the following manner:

1. The highest and lowest temperatures of the day are added together and then divided by two to establish the "mean" temperature.

2. This figure is deducted from 65 degrees—the minimum outside temperature at which indoor heat is usually not required—to compute the number of "degree-days."

Using this method, a home-owner by taking the number of "degree-days" accumulated over a given period and dividing it by the number of gallons used in the same period can establish his "consumption factor." In Washington, the total number of "degree-days" from September 1, 1947, to Saturday was 2342.

Factor Established

If, in that period, a home used 1171 gallons of oil, the "consumption" or "K" factor, as it is known in the trade, would be two—one gallon of oil for each two degree-days.

Thereafter, home-owner or his supplier, can look at a "degree-day" report and compute how much still remains in the tank. The committee is asking retailers to withhold deliveries until the "K" factor is stretched to the point where homes are making each 100 gallons of fuel do the work of 115.

The retailers, most of whom are members of the fuel-oil division of the Merchants and Manufacturers Association, will meet at the group's office today at 11 a. m. to discuss the program. Wholesale suppliers have already backed it and many apartment house operators here accepted it.

WEATHER—*From Pg. 1*

D. C., Still Crippled by Snow, Faces Another Frigid Day

in the nearby counties can be traveled, but warned against driving without chains. The AAA said, too, that drivers unskilled at maneuvering in snow should not drive.

Inspector Arthur E. Miller, head of the traffic division, said yesterday that while parking regulations were not enforced against drivers with stalled cars Saturday or yesterday, police will enforce them today in the downtown area and on arterial highways. He said police will be lenient about violations in the residential areas.

Except for some delays in train arrivals, transportation facilities were back to normal operations yesterday.

Capital Transit said its streetcars and buses were keeping to schedule and interstate bus lines said there were no delays.

At Union Station a spokesman said "everything is running a little bit late because of the severe cold weather." Particularly affected were through trains to Florida.

At National Airport, trucks were still clearing the field of snow, but full operations had been resumed.

The cold weather sent several persons to hospitals for treatment because of exposure. Others were hospitalized as the result of traffic and sledding accidents.

Mrs. Katherine Simms, 85, who was unconscious and suffering from exposure and frostbite Saturday night in her unheated home, at 1108 1st st. se., remained in critical condition yesterday at Gallinger Hospital.

At about 4 a. m., Leola G. Baldwin, 31, of 1512 R st. nw., was found unconscious in the lobby of an apartment house building, at 3606 Rock Creek Church rd. nw. After treatment at Garfield Hospital for shock and exposure she was sent to the Women's Bureau.

James W. Peyton, 39, of 1418 2d st. se., was arrested shortly after midnight on a drunk charge. When he was taken to the Fifth Precinct he complained that his fingers hurt. He was taken to Gallinger and treated for frostbite.

Snow-Sweeper Injured

At about 1:10 a. m., Wallace Moore, 46, of 2917 Pomeroy rd. se., a Capital Transit employe, was struck by an auto while sweeping snow from a switch in the 3200 block of M st. nw. Police said the car was operated by Ernest L. Hutchinson, 32, of 2002 N. Troy st., Arlington, Va.

Moore was admitted to Gallinger in fair condition. He suffered fractures of both legs and face lacerations. Police charged Hutchinson with failing to give full time and attention.

Adolph G. Campbell, 33, of 1350 G st. se., was in an underdetermined condition at Bethesda Naval Hospital after being struck by a streetcar at 8:30 p. m., Saturday, in the 1300 block of Pennsylvania ave. se. Campbell, who suffered a possible skull fracture and scalp lacerations, received preliminary treatment at Casualty Hospital. William J. McKibben, 31, of 1429 Potomac ave. se., was the operator of the streetcar, police said.

Hagerstown Chosen For VFW Encampment

Annual encampment of the Veterans of Foreign Wars of Maryland will be held June 25 to 27 in Hagerstown, Md., Charles Buscher of Silver Spring, department commander, announced yesterday.

George Ridenour, department junior vice commander, has been named acting general chairman. Other committees and details will be announced later, Commander Buscher said.

Informal Hearings Here Cut School Truancy Prosecutions

District school truancy cases prosecuted in Juvenile Court appear to be declining, a check of court records reveals.

According to the District's Compulsory Education Law, all children between the ages of 7 and 16 must be regularly enrolled in public schools, or have some other means of being educated—either in private or parochial schools or by private tutors.

Authorities have two ways of enforcing the law; prosecuting indifferent parents or prosecuting the child by confining him to a bording school such as the Industrial Home School. Penalty against parents is a $10 fine or five days in jail or both for every two days that the children is unjustifiably absent from school.

Mrs. Una Rita Morris, Assistant Corporation Counsel, who prosecutes adult cases in Juvenile Court, has initiated a system of informal hearings before formal charges are made. As a result, the number of prosecutions has been cut.

Mrs. Morris, during the 1947 school year, had 98 informal hearings for parents. In all but six cases the situation was corrected. Formal charges were made against parents in the six cases.

Figures for 1945 show that there were 42 cases in which parents were prosecuted. Through informal hearings, the number of prosecutions was cut to 14 in 1946.

Truancy cases in 1945 numbered 145, then the figure jumped to 200 for 1946, but it was only 102 for 1947. Many more boys than girls were involved in truancy.

Most common reasons given by parents for their children's failure to attend school were: (1) Children's illness, (2) lack of proper school clothing, (3) caring for younger children while their parents worked, and (4) unability of parents to discipline their children.

Each case is investigated. When it is found that the parents are not at fault, the case is reported to a social agency that will assist the parents.

When children are found to be at fault—simply will not go to school—they are given another chance and put on probation. If probation fails the child is committed by the Board of Public Welfare to a special correctional school.

Pretty Additions to 'Miss Government Girl' Contest

Mary Jones | Virginia Piper | Chris Hoffman | La Nelle Fogle | Evelyn Bargen | Demetra Panagos

HERE'S SOME MORE—Additional entries in The Washington Post's "Miss Government Girl," contest, the winner of which will be the model for one of the characters in the "Mary Worth" comic strip, are pictured above. Miss Jones, 906 I st. nw., works at the Naval Gun Factory; Miss Piper, 1508 Potomac ave. se., at the Department of Justice; Miss Hoffman, 800 South Washington st., Alexandria, at the Veterans' Service Center; Miss Fogle, 1822 Lamont st. nw., at the Federal Works Agency; Miss Bargen, 1220 North Quinn st., Arlington, at the Arlington National Cemetery, and Miss Panagos, 5323 13th st. nw., at the State Department

X-Ray Units Make First Major Shift

Service Available To All Over 14, Leahy Emphasizes Again

The Washington Chest X-ray survey yesterday announced its first major shift in locations of governmental, business and mobile units since the opening of the drive January 12.

At the same time, Chairman William E. Leahy emphasized that all residents 15 years or older may have their chests X-rayed, without charge. He said the process is "simple, speedy and wholly without embarrassment or inconvenience."

Government Unit No 1 will fill a single day's engagement today at the Federal Reserve Building, 21st st. and Constitution ave. nw., and tomorrow will take up a six-day stand, January 27 through February 3, in the Interior Building, 19th and C sts. nw.

Government Unit No. 2 will continue through Wednesday, January 28, at the South Agriculture Building, 12th street and Independence avenue sw., and then will move to the Bureau of Engraving and Printing, Treasury Department, for seven days, January 29 through February 6.

No. 3 Will Move

Unit No. 3 today will go to the General Accounting Office, 5th and F streets nw., to remain three days—through January 28.

Unit No. 4 today will finish at Temp. 5, 16th and Constitution avenue nw., moving to Temp. 4, 17th street and Constitution avenue, tomorrow. It will operate in Temp. U., 12th street and Constitution avenue nw., Wednesday and Thursday.

Unit No. 4 will remain in the Labor Department Building, today and tomorrow, and then move on to the Treasury Department, 15th street and Pennsylvania avenue, for four days, January 28 through February 2.

Unit No. 6 will be inactive today and tomorrow, but will operate at the National Institute of Health, Bethesda, Wednesday, Thursday and Friday, January 28-30.

Unit No. 7 today will conclude its operation in Government Printing Office Annexes No. 3 and 4 and tomorrow will take over the City Postoffice Building, North Capitol and Massachusetts ave., for five days, January 27 through February 2.

Business Units

Units for use of employes of private business establishments today and tomorrow will be at Thompson's Dairy, 2008-26 11th st. nw., and at Call Carl's 614 H st. nw. on Wednesday and Thursday, January 28-29, these units will move into the Wardman Park and Willard Hotels.

In the neighborhood areas, the mobile X-ray units will be located as follows:

Mobile Unit No. 1, January 27 to 31, inclusive, at Grand and Division ave. ne.

Mobile Unit No. 2, on the same dates, at 213 Beyer rd. sw., the Bellevue Housing Project.

Mobile Unit No. 3, January 27 through February 7, at 17th st. and Good Hope rd. se.

The mobile unit originally assigned to Connecticut ave. and K st. nw., for two weeks, will remain at its present location through Thursday, February 5.

The central unit in Post Square is open seven days a week from 10 a. m. to 6 p. m.

Cooperating with the Tuberculosis Association and the Health Department in the Montgomery County chest X-ray survey, students and faculty of Montgomery Blair High School will hold a "Blair Bring Your Parents" night tomorrow at the Silver Spring Armory. Daryl W. Shaw, principal, said the students "will endeavor to get a 100 per cent turnout of themselves and all parents who have not yet had their chest X-rays."

X-ray machines are currently at the Silver Spring Armory. Other schedules: January 27, Falkland, 16th st. and East-West hwy.; January 28, Hecht's parking lot; January 29, 30, 31, Flower ave. and Piney Branch rd., Gulf station; February 3, 4, 5, 6, 7, Carroll and Flower aves., Washington Sanitarium; February 10, 11, 12, 13, 14, Laurel ave. at Carroll ave.

House Labor Group Meets Today on GSI Strike

Hoffman Wants To Know if U. S. Is Trying to Force Firm to Bargain

By Frank Wilder
Post Reporter

The GSI cafeteria strike heads into its fourth week today with Secretary of Labor Schwellenbach pressing for a reconciliation.

Representative Clare E. Hoffman (R., Mich.) has scheduled a labor subcommittee hearing for 10 this morning to find out if the Administration is trying to "coerce" Government Services, Inc., into bargaining with Local 471 of the CIO Cafeteria Workers Union.

Schwellenbach, under White House orders, is expected to push attempts to resolve the dispute involving about 1300 union members and 42 cafeterias in Government buildings.

Last week, the Secretary of Labor met with Federal Works Administrator Philip B. Fleming, the Government's agent in contracts with GSI for cafeteria operation. Neither official would reveal details of the discussion.

Friday, the Labor Department ruled the Taft-Hartley Act permits an employer to bargain with a union, even if the union has failed to file non-Communist affidavits. GSI has steadfastly maintained it will not negotiate a new contract with Local 471 until the documents are filed.

Yesterday, GSI Personnel Manager J. C. Niehuss said the ruling had been studied and was considered by GSI to have "no bearing on our present position."

"As far as we're concerned," Niehuss said, "it's all over. We have 1300 new employes; we're operating the cafeterias successfully and business is good."

The union, which sought a 15-cent hourly increase when the old contract expired December 31, said picketing at the cafeterias would continue "until we get decent working conditions and a contract."

6 Public Hearings Set This Week at Virginia Capital

Richmond, Va., Jan. 25 (AP).—A heavy schedule of committee work on budget, taxation and other legislative problems lies ahead this week for members of the Virginia General Assembly, who reconvene at noon tomorrow after their week-end recess.

Six public hearings have been announced by House and Senate committees, all concentrated on Tuesday, Wednesday and Thursday. The spotlight will be on the Tuck budget, tax increase proposals, and public airings Tuesday on the Richmond charter.

Two sessions have been set on the $504,000,000 general appropriations bill—one for Tuesday night at 8 p. m. and the second for 2:30 p. m. Thursday, with the House Appropriations and Senate Finance committees sitting together for both.

Another joint hearing by the two finance committees will be held at 3 p. m. Wednesday on the Tuck tax proposals, which would add some $21,700,000 to the State's revenues in the 1948-50 biennium.

Two other hearings have been announced by the House General Laws Committee as follows: Tuesday, 3 p. m.—The Massie Bill providing that radio stations and networks should not be liable for defamatory remarks by political orators over whose scripts they have no control, and Thursday, 3 p. m.—The Moncure Bill allowing women to serve on juries.

Negro Soldier Is Theme

Hampton Institute, Va., Jan. 25 (Spl.).—"The Negro in the Armed Forces" will be the theme of the annual Founder's Day ceremonies at Hampton Institute here Saturday and Sunday. A highlight of the weekend celebration will be presentation by the Navy of a plaque in recognition of the school's services in training men during the war.

Area News in Brief

Red Cross to Get New Blood Donors

Groups from two Washington department stores will join the ranks of blood donors to the new Red Cross Blood Center, 1730 E st. nw., this week.

Officials of Lansburgh & Bros. will inaugurate their employe's donation program with their own contributions to the center. Employes of The Hecht Co. will begin group donations Wednesday.

Rudolph M. Evans, chairman of the Red Cross blood recruitment committee, said Washington Redskins players will also donate blood this week, as will groups from the Veterans' Administration, the Department of Agriculture and the Chestnut Farms-Chevy Chase Dairy.

In view of a daily quota of 40 donors, business, government, religious and other groups are asked to visit the center on specific days each week.

Judge Pine Progressing

Judge David A. Pine, associate justice of the Federal District Court, was reported in "good" condition last night at Emergency Hospital following a minor operation early last week. An attendant said Judge Pine is expected to return to his home, 1625 Nicholson st. nw., in a few days.

Five Join Fund Staff

Five appointments to National Symphony Sustaining Fund campaign staff were announced yesterday by Edward Burling, jr., general campaign chairman.

David B. Karrick, president of Fidelity Storage Co. and secretary of the Orchestra Association's board of directors, will head the group soliciting business firms.

Sam Cook Digges of Station WMAL, will head the publicity committee, with Hadwood Martin, advertising agency executive, in charge of radio publicity, and Henry Lieschutz of Advertising, Inc., in charge of promotion literature. The Advertising Club of Washington, headed by Frank Gatewood, is cooperating in campaign publicity work.

To sustain the National Symphony another season, $165,000 is sought.

Water Supply Restored

Water service in Greenbelt, Md., was restored to normal yesterday after crews of the Washington Suburban Sanitary Commission removed ice from intake pipes at the Rocky Gorge pumping station near Laurel. The pipes became blocked late Saturday. Overnight emergency connections were made with the District and Montgomery County.

Firemen Don't See Red

The Riverdale, Md., Fire Department will have nothing to do with bright red fire engines.

Two new black and white trucks went into service in Riverdale yesterday, after ceremonies Saturday night. Black and white are traditional colors with the Riverdale department, which had not used red equipment since 1921, it was explained.

Dog Tags Ready

License tags for Rockville's 350 dogs are ready at the office of Mrs. Leigh Allnutt, town clerk, 110 Commerce lane.

Sen. Capper Says He's in Fight to Stay

By The Associated Press

Senator Capper (R., Kans.), 82-year-old dean of Senate Republicans, who has announced for reelection, declared yesterday he is "in this fight to stay. There are a few folks," he said, "who think I should step aside for someone else."

He added, in a radio broadcast, that "some folks" think he ought to set up a campaign office "and all that sort of thing."

"Well," he said, "I never have maintained a political machine and I guess I never will."

George M. Ford

Martinsburg, W. Va., Jan. 25 (AP). Masonic services will be conducted tomorrow in Wheeling for George M. Ford, 90, secretary emeritus of the Grand Royal Arch Masons of West Virginia, who died yesterday in Wheeling.

Do not stack rubbish or trash so close to the heating plant that it will catch fire on a cold night when the furnace is being overworked.

Bridges' Union, Sued, Stops Picketing Sears

San. Francisco, Jan. 25 (AP).—Harry Bridges' CIO International Longshoremen's and Warehousemen's union today called off its pickets from four months of marching in front of a Sears, Roebuck Co., store—with a blast at the Taft-Hartley Law and Bridges' west coast rival, Harry Lundeberg of the AFL.

Confronting the ILWU was a $250,000 suit brought by Sears, Roebuck charging violation of Taft-Hartley act by picketing. The ILWU filed a demurrer but it was thrown out in Superior Court. The union has been demanding a union shop contract.

'Clubs Day' Slated

Charlottesville, Va., Jan. 25 (Spl.).—Representatives of nine local clubs have been invited to "Civic Clubs Day" at the University of Virginia Wednesday. The day's events have been planned to brief local citizens on the progress and objectives of the University Development Fund.

Passage of Bill to Aid DPs Is Urged at Church Services

Passage of the Stratton Bill for aiding displaced persons was urged here yesterday at church services.

Dr. Almon R. Pepper of New York City, secretary of the Episcopal National Council's department of social relations, said Christian people have a duty to help the DPs.

Speaking at Trinity Episcopal Church, Piney Branch rd. nw., Dr. Pepper described his trip to Europe last October, and said the DPs "are an industrious, freedom-loving people, anxious to settle in the Western democracies."

Dr. Pepper, who represented Church World Service and the Episcopal Church on his trip, pointed out that the Stratton bill would permit DPs to settle in America at the rate of 100,000 annually for four years.

Dr. Pepper is now speaking on behalf of the Episcopal Presiding Bishop's one-million-dollar fund for world relief.

State Dept. Aide Speaks

I. N. T. Stokes, assistant chief of the State Department's department of interior organization, addressed the opening meeting of a "United Nations Forum" night at Eldbrooke Methodist Church, Wisconsin ave. and River rd. nw.

Dr. Wesley M. Gewehr, head of Maryland University's history department, spoke at a combined meeting of St. John's Supper Club and the United World Federalists. It was held in St. John's Episcopal Parish Hall, 821 16th st. nw.

"What Position Should the Church Take in Labor-Management Relations?" will be discussed Wednesday at 7:45 p. m. at Woodside Methodist Church, 8814 Georgia ave., Silver Spring. The meeting will inaugurate a series of Wednesday night discussions on "The Christian Approach to Everyday Living."

Trunk & Luggage
REPAIRS
TOPHAMS
3rd & Eye St. N.E. AT. 0600

use KANE TRUCK TRAINS for all hauls

WE RENT TRUCKS
driver • labor • everything
—by the day, the week, the month! Any size, to move anything, anywhere. No job too big . . . none too little! Forget your hauling troubles, call Kane.
REMEMBER—THERE'S A KANE TRUCK FOR EVERY PURPOSE

KANE
TRANSFER COMPANY
Commercial and Government Contracts Invited!
2116 FIFTH STREET N.E. WASH., D. C., Michigan 4600
1113 RUSSELL STREET BALTO., SAratoga 2555

Rector Says Farewell at Ceremony

LAST SERVICE—Dr. Charles W. Sheerin, rector of Epiphany Episcopal Church, 1317 G st. nw., greets long-time members at last service in Epiphany Chapel, 12th and C sts. sw., a mission of Epiphany Church. Left to right: Dr. Sheerin, Mrsfl Daisy E. Carpenter, Miss Elma Geiger and Mrs. Edna Cook. Encroachment of Federal buildings has forced the chapel to close

Farewells Mark Chapel's Final Service

By Robert Tate Allan
Post Reporter

Worshipers yesterday bade farewell to Epiphany Episcopal Chapel, 12th and C sts. sw., which was closed to make room for future Government buildings.

"Its just like leaving home—we feel very bad about it," commented Mrs. Edna Cook, of 153 U st. ne., just before the last service in the little chapel—a mission of Epiphany Church, 1317 G st. nw. She has beeen a member since 1900.

"It feels like you are losing something that belongs to you," said Mrs. Elsie Howes, 614 6th st. sw., a chapel member 51 years.

"We've got to make the best of it—we knew it was coming," said Mrs. Daisy Carpenter, 721 G. st. se., 67-year-old lifetime member of the chapel. She has been "choir mother," or custodian of the choir vestments.

Among other old-timers at the last service were Miss Elma Geiger, 1511 Franklin st. ne., superintendent of the Sunday School Primary Department, and Mrs. Lewis S. Atkins, former Sunday School superintendent and teacher. Miss Geiger came to the chapel 30 years ago.

"I am very thankful for all the good that we've been able to accomplish in the neghborhood," remarked Mrs. Atkins, a member 40 years.

Dr. Charles W. Sheerin, rector of Epiphany Episcopal Church, conducted the farewell service. In his sermon, he reminded worshipers that it was no "disgrace" to close the chapel, since its work will be continued at the "mother" church.

Uncle Sam has gradually acquired the territory where members of the mission once lived, the cleric explained, and said the chapel property will eventually be condemned for new Federal buildings.

Finletter Heads Air Show Board

New York, Jan. 25 (NYHT).—The appointment of Thomas K. Finletter, chief of President Truman's Air Policy Commission, as chairman of the planning board for the nine-day International Air Exposition beginning next July 31 at Idlewild Airport here was announced today.

The exposition's start will mark the official opening and dedication of Idlewild Airport, the world's largest flying field, which covers an area roughly equal to that of Manhattan from 59 st. to the Battery. Withn six years, it has been estimated, traffic will average two planes a minute, or nearly 3000 planes a day, landing and taking off.

More Antibiotics Due

Elkton, Va., Jan. 25 (Spl.).—Equipment to increase the production of antibiotics will be installed at the Merck Co. here in the fall. John Holcomb, Stonewall plant manger, said company engineers were giving special consideration to the waste disposal problem.

Bishop Declares

Man's Laws On Welfare Concern God

The Most Rev. Raymond A. Kearney, auxiliary Bishop of Brooklyn, yesterday charged the State with "the sacred responsibility of promoting the common welfare of man."

"God is therefore intimately concerned with every bill intended for the common welfare and presented to the Congress or to any legislative body," he said at the annual "Red Mass" at the National Shrine of the Immaculate Conception, Catholic University. The ceremonies marked the reconvening of courts and Congress.

Bishop Kearney said God "is concerned with the motives that inspire it (the bill), the objectives to be attained, the means of attaining them. No court ever hands down a decision that is not already automatically appealed to the Infinite Judge, who from eternity has already confirmed it or set it aside as shocking to infinite justice.

"There can be no international parley that can hide from His fearful scrutiny decisions that have to bear on the welfare and the pursuit of happiness of all His children the world over, everywhere. We cannot afford to exclude God from anything. He will not allow it."

Among the dignitaries attending were Justice of the Supreme Court Frank Murphy, honorary chairman of the ceremony; Judges Matthew McGuire, Alexander Holtzoff and Edward M. Curran, all of the United States District Court, honorary vice chairmen, and representatives from the Municipal Court, the Court of Appeals, D. C. Bar Association, Washington Bar Association and Federal Bar Association

Capitol Hill was represented by Senator J. Howard McGrath (D., R. I.), chairman of the Democratic National Committee, and Representatives Frank A. Barrett (R., Wyo.). Vincent L. Toomey was general chairman of the mass, sponsored by Catholic University's Law School.

Bids for Widening Of East-West Highway Asked

Bids for the widening of East-West Highway from Silver Spring to Bethesda have been asked by the Maryland State Roads Commission. Sealed bids will be opened February 3. Work is expected to begin in the spring.

Elimination of the bottleneck in Wisconsin ave. from Five Corners to the Naval Medical Center is expected to get under way not later than next June.

East-West Highway is to be widened to 40 feet from Georgia ave. in Silver Spring to Wisconsin ave. in Bethesda. The heavily traveled road now ranges from 26 feet to 40 feet in width.

Church Lead Held Need for Brotherhood

The church should lead in promoting the brotherhood of man, six religious leaders agreed yesterday in a roundtable discussion over Station WQQW.

The church should take the lead in improving interracial relationships, and not simply "approve" or "indorse" the efforts of secular organizations, the clergymen said in a discussion of "what role the church can play in bringing about the brotherhood of man in America."

Speakers included Dr. John J. O'Connor, secretary of the Catholic Interracial Council and Georgetown University history professor; the Rev. Clarence W. Cranford, pastor of Calvary Baptist Church; the Rev. John W. Rustin, pastor of Mount Vernon Place Methodist Church; the Rev. Robert Lee Jeans, pastor of Tabor Presbyterian Church; Rabbi Ephraim S. Greenberg of Congregation Beth Israel, and Dr. Chester Smith, acting secretary of the Washington Federation of Churches, who was moderator.

'Fun Night' at School

Games and dancing will be featured at the annual "Fun Night" sponsored by the George Mason Parent-Teacher Association in the school auditorium on Cameron Mills rd., Alexandria, tonight at 8 o'clock.

SINCE 1841
A finer service at lower cost
BIRCH
ARCHER L. HAYCOCK, MGR.
Funeral Service
3034 M STREET N.W.
TEL. MICH-0096

Mrs. Magee, 62, Succumbs In Hospital

Mrs. Nell L. Magee, 62, committeewoman of the Emily Nelson Chapter of the Daughters of the American Revolution, died Saturday at Georgetown Hospital.

Mrs. Magee was a native of Easton, Pa. She was the daughter of Mr. and Mrs. Emanuel Lerch of that city. Her husband, Horace L. Magee was a prominent fruit and vegetable produce wholesaler in Easton until his death about 20 years ago. Mrs. Magee had been a reesident of Washington for the past six years, making her home at 2322 41st st. nw.

Besides her interests in the affairs of the Emily Nelson Chapter, DAR, Mrs. Magee was a member of the New York Avenue Presbyterian Church, New York ave. and 13th st. nw.

She leaves two daughters, Mrs. J. M. Gallardo of Crawfordsville, Md., and Miss Janet Magee of Washington; two sisters, Mrs. J. L. Learn of Easton, Pa., and Mrs. Helen M. Axford of Washington, and one granddaughter.

Funeral services will be held tomorrow at 3 p. m. in Easton. Burial will be in Easton Cemetery.

Howard Burnett

Funeral services for Howard Burnett, 60, Shoreham Hotel employe who died Thursday evening after a heart attack, will be held at 10 a. m. tomorrow at the Hines funeral home. Burial will be in Baltimore.

Mr. Burnett came to Washington about 30 years ago and lived for the past four years at 5109 5th st., nw. His wife, Mrs. Eleanor Burnett, died here in 1946. He is survived by a brother Christian Frederick Burnett, of Baltimore. Mr. Burnett was inadvertently described as a son in an article in yesterday's issue of The Washington Post.

FLOWERS
CHAMBERS Has Complete Flower Shop
Funeral Designs Special!
$3, $4, $5, $6, $7, $10 up to $200
CALL
Chambers
CO. 0432

AMBULANCES
DOCTORS CALL
• CHAMBERS •
FOR AMBULANCES: CO. 0432.
One of the Finest Fleets in the World. Rates: $10 up to 10-mile radius. Expert Attendants.
Chambers
CALL CO. 0432

In Case of Death
CALL
Chambers
One of the Largest Undertakers in the World
Complete Funerals
$95 to $2,000
Four Large Funeral Homes
Phone CO. 0432

COLUMBUS UNIVERSITY
(Co-Educational)
ACCOUNTANCY and BUSINESS ADMINISTRATION
Three-Year Courses Leading to Bachelor of Commercial Science
Freshman Classes Begin January 26, 1948
9:30 A. M. and 6:10 P. M.
Graduate Courses in Commercial Science and Federal Fiscal Administration
EVENINGS ONLY
Registrations Now Being Received
1325 Eighteenth Street N.W. DEcatur 3545

Kitt's . . .
for fine Pianos

KNABE WURLITZER ESTEY
EVERETT WEAVER CABLE-NELSON
IVERS & POND POOLE STARR
JANSSEN and others

You don't need to be an expert to tell a fine piano. Look at its fine styling . . . its glowing finish. Run your fingers over its keys and feel the smooth response . . . hear the glorious tone. But most important of all . . . look for your piano at Kitt's where you know you will find only the finest of instruments, from the factories of the foremost piano builders.

Convenient Terms

Kitt's
1330 G Street
(between 13th & 14th Sts.)
Phone REpublic 6212

we also have PIANOS for RENT

COLUMBIA FEDERAL
SAVINGS AND LOAN ASSOCIATION
STATEMENT OF CONDITION AS OF December 31, 1947

ASSETS

First Mortgage Loans		$12,832,083.36
Loans on Pass Books and Certificates		45,219.60
Other Loans		6,803.45
Investments and Securities		740,000.00
U. S. Government Securities	$615,000.00	
Stock—Federal Home Loan Bank of Winston-Salem, N. C.	125,000.00	
Cash on Hand and in Banks		845,567.94
Office Building and Equipment, less depreciation (now under construction)		343,556.23
Deferred Charges and Other Assets		31,236.13
TOTAL ASSETS		$14,535,456.61

LIABILITIES

Members Share Accounts	$12,653,247.54
Loans in Process	848,325.45
Other Liabilities	7,885.11
Specific Reserves	30,049.31
General Reserves	900,000.00
Undivided Profits	95,949.20
TOTAL LIABILITIES	$14,535,456.61

OFFICERS
C. Gay Harrell, Chairman of the Board
Clarence E. Kefauver, President
William E. Poulton, Vice President and Treasurer
Howard E. Thompson, Secretary
T. William Blumenauer, Jr., Auditor
Roland M. Brown, Jr., Assistant Secretary
Gordon Davis, Assistant Treasurer

DIRECTORS
Albert O. Denham — Eugene H. Phifer
C. Gay Harrell — William E. Poulton
W. Owen Hohenstein — Howard E. Thompson
Clarence E. Kefauver — George C. Wentzel
James C. Wilkes

GENERAL COUNSEL
Wilkes, McGarraghy and Artis
Member Federal Savings and Loan Insurance Corporation

Anson W. Taylor, Prominent Connecticut Politician, Dies

Greenwich, Conn., Jan. 25 (AP).—Anson W. H. Taylor, 50, of Greenwich, prominent lawyer, chairman of the Republican State Finance Committee, and former president of the Connecticut State Golf Association, died last night at the Sacred Heart Hospital, Allentown, Pa., after being stricken earlier in the day.

Taylor had gone to Allentown with Mrs. Taylor to visit her mother, Mrs. E. M. Young.

A native of Baltimore, he was graduated from Princeton and the University of Virginia law school. He founded the law firm of Duer and Taylor at New York City.

Taylor served as a member of the Naval Reserve in World War I, and was on the military staff of Raymond E. Baldwin, a three-time Governor of Connecticut, and now a United States Senator.

Taylor leaves his wife, Mrs. Caroline Young Taylor; two daughters, Anne and Audrey; a son, Anson, jr.; a sister, Mrs. John M. Denison of Falston, Md., and two brothers, W. R. K. Taylor of South Norwalk and De Courcey L. of Malden, Mass.

The funeral will be held Tuesday at St. Bartholomew's Church, New York City. Interment will be private.

Col. W. G. Atwood

Orlando, Fla., Jan. 25.—Colonel William Greene Atwood, 75, consulting engineer who directed reconstruction of railroads in central Europe after the first World War under Herbert Hoover's American Relief Administration, died here yesterday.

Colonel Atwood, an engineer in New York City for more than 40 years, comanded the 17th Engineers (railway) and had charge of terminal construction for the American Expeditionary Force at St. Nazaire, France, during the first World War.

After the war, he was director of the division of communications in central Europe of the Relief Administration directed by Mr. Hoover. Colonel Atwood directed the movement of food and relief supplies at Trieste and Fiume and the rebuilding of Serbian railroads.

His decorations included the Purple Heart, the French Legion of Honor, and the Order of tre White Eagle of Yugoslavia.

Died

ALVORD, LOTTIE L. On Thursday, January 22, 1948, LOTTIE L. ALVORD of 719 S. Wayne st., Arlington, Va., beloved wife of Charles H. Alvord and mother of Charles H. Alvord, jr., Arlington, Va.; Mrs. A. J. S. Weaver, Alexandria, Va.; Mrs. Jack Williams, San Marcos, Tex., and Mrs. Jack Konecny, Austin, Tex. Services at the S. H. Hines Co. Funeral Home, 2901 14th st. nw., on Monday, January 26, at 3 p. m. Interment Cedar Hill Cemetery.

ARNSTON, WALTER HENRY, Captain, USA (retired). Suddenly, on Friday, January 23, 1948, at Alexandria Hospital, Alexandria, Va., WALTER HENRY ARNSTON, captain, USA (retired), the beloved husband of Evelyn Lee Arnston and stepfather of Clarence B. Bennett. Remains resting at Chambers' Georgetown Funeral Home, 31st and M sts. nw., until Tuesday, January 27, at 1:30 p. m. Services in Fort Myer Chapel at 2 p. m. Interment Arlington National Cemetery.

BERGER, AUGUSTA. On Friday, January 23, 1948, AUGUSTA BERGER of 301 Madison st. nw., beloved wife of Henry C. Berger, mother of Charlotte Berger and Mrs. Helen B. Handley, sister of Fred Aue, Mrs. Emma Young and Mrs. John Rizzo, grandmother of Joseph A. and Charles Handley. Services at the S. H. Hines Co. Funeral Home, 2901 14th st. nw., on Monday, January 26, at 2 p. m. Interment Prospect Hill Cemetery.

BREWER, PRISCILLA K. On Thursday, January 22, 1948, at her residence, 922 10th st. nw., PRISCILLA K. BREWER, beloved sister of Jenty Brewer, Mrs. R. Smith, Callie Brewer, A. B. Brewer, Giles Brewer and C. H. Brewer. Prayers at Chambers Funeral Home, 1400 Chapin st. nw., on Monday, January 26, at 9:30 a. m. Mass will be offered at St. Patrick's Catholic Church, 10th and G sts. nw., at 10 a. m. Entombment Prospect Hill Cemetery.

BROOKE, MAZIE. Suddenly, on Saturday, January 24, 1948, MAZIE BROOKE, beloved daughter of the late John Marshall and Fannie Grayson Yerby Brooke. Funeral from Collins Funeral Home, 3821 14th st. nw., on Tuesday, January 27, at 9:30 a. m. Requiem mass at St. Aloysius Church at 10 a. m. Relatives and friends invited. Interment Mount Olivet Cemetery.

BURNETT, HOWARD KEAN. Suddenly, on Thursday, January 22, 1948, HOWARD KEAN BURNETT of 5109 5th st. nw., husband of the late Eleanor Burnett, brother of Christian Burnett. Services at the S. H. Hines Co. Funeral Home, 2901 14th st. nw., on Tuesday, January 27, at 10 a. m. Interment Lorraine Cemetery, Baltimore, Md. Baltimore and Pittsburgh papers please copy.

CROUCH, PATRICIA ANNE. On Saturday, January 24, 1948, at Prince Georges General Hospital, PATRICIA ANNE CROUCH, beloved daughter of Leroy P. and Dorothy L. Crouch of Mitchellville, Md. Friends may call at the Lee Funeral Home, 4th st. and Mass. ave. ne., where services will be held on Wednesday, January 28, at 12 noon. Interment Fort Lincoln Cemetery.

DAVIS, KATIE C. On Sunday, January 25, 1948, at Doctors Hospital, KATIE C. DAVIS of 3023 14th st. nw., mother of Mrs. Agnes E. Thrasher and William J. Davis. Services at the S. H. Hines Co. Funeral Home, 2901 14th st. nw., on Tuesday, January 27, at 8 p. m. Interment private.

EVERSON, MARY ELLEN. On Saturday, January 24, 1948, at her residence, 227 Bryant st. ne., MARY ELLEN EVERSON, beloved wife of the late Granville P. Everson and mother of Lillian Goodwin, Juliette Morgal, John, Arthur and Granville J. Everson and sister of Jeremiah J. and Joseph L. Mullen. Funeral from the T. F. Costello Funeral Home, 1722 North Capitol st., on Tuesday, January 27, at 9:30 a. m. Requiem mass at St. Martin's Church at 10 a. m. Relatives and friends invited. Interment Mount Olivet Cemetery.

FARIS, ADA R. On Saturday, January 24, 1948, ADA R. FARIS, wife of the late George W. Faris. Survived by a number of nieces and nephews in Washington, D. C., and North Carolina. Services at the S. H. Hines Co. Funeral Home, 2901 14th st. nw., on Tuesday, January 27, at 12 noon. Interment private, Fort Lincoln Cemetery.

GIANNINI, MATTEO. On Friday, January 23, 1948, at Garfield Hospital, MATTEO GIANNINI, beloved husband of the late Maria Giannini and father of Mrs. Angeline Lizzi, Mrs. Lucietta De Leonibus, Mrs. Concettina Landini, Mrs. Letizia Di Toto and John Giannini. Friends may call at his late residence, 1314 I st. ne., until 8:30 a. m. Tuesday, January 27. High requiem mass will be offered at Holy Rosary Catholic Church, 3d and F sts. nw., at 9 a. m. Interment Fort Lincoln Cemetery.

HAGAN, JONATHAN R. On Friday, January 23, 1948, at his residence, 1030 North Buchanan st., Arlington, Va., JONATHAN R. HAGAN, beloved husband of the late Mary F. Hagan, father of J. Foster Hagan and grandfather of John Foster Phillips Hagan, Richard Morville Hagan and Mary Pauline Hagan. Remains will rest at his late residence Sunday, January 25, after 12 noon. A brief private service will be held at the residence Monday, January 26, at 2 p. m., thence to the Church of the Epiphany, 1317 G st. nw., Washington, D. C., where funeral services will be held at 3 p. m. Interment Columbia Gardens Cemetery.

HALL, ALICE R. On Thursday, January 22, 1948, at Doctors Hospital, ALICE R. HALL, mother of Alfred F., Charles C., Edward S., Robert C., Raymond W., and Alice A. Hall, and the late Mary Hall Beach. Friends may call at the Demaine Memorial Chapel, 520 S. Washington st., Alexandria, where services will be held on Monday, January 26, at 2 p. m. Interment Union Cemetery.

HART, CHARLES P. On Saturday, January 24, 1948, at his residence, 1345 Emerson st. ne., CHARLES P. HART, beloved husband of Winifred G. Hart, father of Mrs. Winifred Lull, Mary Rita Hart and brother of Mrs. Ella Lovelace. Funeral from the James T. Ryan Funeral Home, 317 Pennsylvania ave. se., on Tuesday, January 27, at 9:30 a. m., thence to the Church of the Holy Comforter, where mass will be offered at 10 a. m. Relatives and friends invited. Interment Arlington National Cemetery.

HARWOOD, AMY WHITNEY. On Saturday, January 24, 1948, at the suburban Hospital, Bethesda, Md., AMY WHITNEY HARWOOD, beloved wife of the late Fred B. Harwood and cousin of Mrs. Mary W. Barnes. Funeral services from the V. L. Speare Funeral Home, 1009 H st. nw., on Tuesday, January 27, at 2 p. m. Interment private.

HENDERSON, DIANE JOAN. On Saturday, January 24, 1948, at her residence, 2500 33d st. se., DIANE JOAN HENDERSON, beloved daughter of Malvin S. and Lillian M. Henderson (nee Wilkinson) and sister of Lillian M. Carr, Dorothy L., Faith C. and Janet R. Henderson. Services at Chambers' Funeral Home, 517 11th st. se., on Monday, January 26, at 10 a. m. Interment Cedar Hill Cemetery.

KASPERSKI, PAULINE. On Thursday, January 22, 1948, at her late residence, 7148 Chestnut st. nw., PAULINE KASPERSKI, beloved wife of Tarcissus Kasperski. Services at the Takoma Funeral Home, 255 Carroll st. nw., Takoma Park, D. C., on Monday, January 26, at 2 p. m. Relatives and friends invited. Interment George Washington Memorial Cemetery.

LANSDALE, SUSAN ISABEL. On Friday, January 23, 1948, SUSAN ISABEL LANSDALE, beloved wife of the late Elbridge G. Lansdale of 1653 Hobart st. nw., mother of Mrs. Allston Moore of Arlington, Va.; John E. Lansdale of Muskegon, Mich.; Henry Lansdale of Detroit, Mich.; Florence Lansdale, Lawrence E. and Gilbert R. Lansdale of Washington. Funeral from the Saffell Funeral Home, 475 H st. nw., on Monday, January 26, at 9:30 a. m. Requiem mass at Sacred Heart Church at 10 a. m. Interment Rock Creek Cemetery.

LEAMAN, JOHN UPTON. On Saturday, January 24, 1948, at his home, Germantown, Md., JOHN UPTON LEAMAN, father of John Upton, jr., and Richard Leaman, Miss Rebecca Leaman and Mrs. Roy Selby of Germantown and Jacob Leaman of Rockville. Mr. Leaman rests at his late home in Germantown. Funeral services will be Tuesday, January 27, at 2 p. m. at the Neelsville Presbyterian Church. Interment church cemetery.

LEA, JAMES W., Sr. On Friday, January 23, 1948, at Georgetown University Hospital, JAMES W. LEA, Sr., of 39 V st. ne., beloved husband of Mary L. Lea (nee Robey), father of James W. Lea, jr.; son of Lucy Blankenship Lea and the late Charles L. Lea and brother of Eunice Lea Ferguson. Funeral from the Timothy Hanlon Funeral Home, 3831 Georgia ave. nw., on Tuesday, January 27, at 9:30 a. m. High requiem mass at the Carmelite Monastery, 2131 Lincoln rd. ne., at 10 a. m. Interment Rock Creek Cemetery. Relatives and friends invited. (Danville, Va., papers please copy.)

Died

MAGEE, NELL L. On Saturday, January 24, 1948, at Georgetown University Hospital, NELL L. MAGEE, wife of the late Horace L. Magee, jr., and mother of Mrs. M. Gallardo and Miss Janet Magee. Friends may call at Gawlers Chapel, 1756 Pennsylvania ave. nw., until noon on Monday, January 26. Services and interment Easton, Pa.

MALONE, CHARLES THOMAS (Colonel, U. S. Army, retired). Suddenly, on Monday, November 24, 1947, in Tokyo, Japan, CHARLES THOMAS MALONE, beloved husband of Ludmila O. Malone and father of Mrs. Ludmila G. Pelletier and John Edmond Malone. Remains resting at the Bethesda-Chevy Chase Funeral Home of Wm. Reuben Pumphrey, Bethesda, Md., after 6 p. m., Saturday, January 24. Services, Monday, January 26, at Fort Myer Chapel, Arlington, Va., at 11 a. m. Interment Arlington National Cemetery.

MARINE, IRA M. On Saturday, January 24, 1948, IRA M. MARINE of 3214 5th st. se., the beloved husband of Mattie M. Marine and father of Wanda M. and Ira Wendell Marine. Funeral from the Simmons Brothers Funeral Home, 2007 Nichols ave. se., on Tuesday, January 27, at 1:30 p. m. Services at Congress Heights Methodist Church at 2 p. m. Relatives and friends incited. Interment Cedar Hill Cemetery.

McFARLAND, HENRY N. On Thursday, January 22, 1948, HENRY N. McFARLAND, beloved husband of Mary Agnellia McFarland, father of Catherine A. Bowles, grandfather of Barbara M. and James A. Bowles, jr., of Waldorf, Md.; youngest son of the late B. F. and Addie McFarland and brother of Frank E. McFarland of Miami, Fla.; Roy McFarland of Cobb Island, Md.; Mrs. Effie L. Thompson of Washington, D. C., and Mrs. Gertrude L. Potts of North Beach, Md. Services at Chambers Funeral Home, 517 11th st. se., on Monday, January 26.

MASSINO, MRS. A. A. On Friday, January 23, 1948, at her residence, 103 E st. nw., MRS. A. A. MASSINO, beloved wife of the late Angelo A. Massino, mother of Mrs. Christine Pumpeo, Joseph Massino and Mrs. Estelle Drew and grandmother of Frank Tubia, August Massino, jr., Angelo Massino and Vivian Drew. Friends are invited to call at the Lee Funeral Home, 4th st. and Mass. ave. ne. Requiem mass at Holy Rosary Catholic Church on Monday, January 26, at 9 a. m. Interment St. Mary's Cemetery.

MILLS, JAMES A. (Harvey). On Saturday, January 24, 1948, at Emergency Hospital, JAMES A. MILLS of 1708 Lang pl. ne., beloved husband of Ruth W. Mills, beloved father of Mary H. Mills, brother of Joseph H., Robert L. Mills and Mrs. Anna Godfrey. Friends may call at the Lee Funeral Home, 4th st. and Mass. ave. ne., where services will be held on Wednesday, January 28, at 2 p. m. Interment Prospect Hill Cemetery.

MOSS, EMMY MARSHALL. On Saturday, January 25, 1948, at her residence, St. Petersburg, Fla., EMMY MARSHALL MOSS, sister of James Markham Moss of Washington, D. C. Services will be held at Leeds Church, near Hume, Va., on Tuesday, January 27, at 3 p. m. Interment Leeds Church Cemetery.

PETER, MARY E. On Sunday, January 25, 1948, at Garfield Hospital, MARY E. PETER of 8221 Georgetown rd., Bethesda, Md., wife of J. Henderson Peter. Remains resting at her late residence after 7 p. m., Monday, January 26, where funeral services will be held on Tuesday, January 27, at 2 p. m. Interment Rock Creek Cemetery.

PIERCE, MARIE HELENA. On Thursday, January 22, 1948, MARIE HELENA PIERCE of 510 3d st. ne., wife of the late Frank H. Pierce and daughter of Oscar and Louise Rinehart Robert, mother of Frank H. Pierce, Salisbury, Md.; sister of Mrs. A. W. Brink of Washington, D. C., and Hans F. Robert of New York and Washington; aunt of Byron H. Robert of New York. Services at the S. H. Hines Co. Funeral Home, 2901 14th st. nw., on Monday, January 26, at 12 noon. Interment Oak Hill Cemetery.

PURCELL, ROSE. On Saturday, January 24, 1948, at her residence, 412 New Jersey ave. se., ROSE PURCELL, beloved daughter of the late Volney and Sally Purcell. Friends may call at the Lee Funeral Home, 4th st. and Massachusetts ave. ne., where services will be held on Tuesday, January 27, at 10 a. m. Interment Short Hill, Va.

SHANAHAN, RAYMOND F. On Saturday, January 24, 1948, RAYMOND F. SHANAHAN of 336 13th st. se., beloved husband of the late Helena Shanahan (nee Canter), father of Lois Jean and Raymond Earl Shanahan and son of Mable D. Shanahan and the late P. J. Shanahan, brother of Earl M. Shanahan, Mable L. West and Martha Hall. Funeral from the Timothy Hanlon Funeral Home, 641 H st. ne., on Wednesday, January 28, at 8:30 a. m. Requiem mass at Holy Comforter Church at 9 a. m. Interment Mount Olivet Cemetery. Relatives and friends invited.

SPANGLER, MABEL L. On Saturday, January 24, 1948, at her residence, 527 14th st. se., MABEL L. SPANGLER, beloved wife of Henry E. Spangler and aunt of William E. and Esella Cassey. Services at Chambers' Funeral Home, 517 11th st. se., on Monday, January 26, at 1 p. m. Interment Mechanicsville, N. Y.

SOPER, IDA M. On Sunday, January 25, 1948, at her residence, 647 G st. se., IDA M. SOPER, beloved mother of Melvin Soper. Friends may call at the Robert A. Mattingly funeral home, 131 11th st. se., where services will be held on Wednesday, January 28, at 2 p. m. Relatives and friends invited. Interment Congressional Cemetery.

RAMSEY, ELIZA BELLE. On Thursday, January 22, 1948, at Glendale Sanatorium, ELIZA BELLE RAMSEY, beloved wife of Joseph C. Ramsey and mother of Joann and Patricia Lee Ramsey and daughter of Mrs. H. A. McCambridge. Remains resting at Chambers Funeral Home, 517 11 st se., until 11 a. m. Monday, January 26. Services and interment Arlington National Cemetery at 11:30 a. m.

SCOTT, ANNA M. On Friday, January 23, 1948, at her residence, 1117 D st. ne., ANNA M. SCOTT (nee Curhey), beloved wife of the late Clinton W. Scott and beloved mother of Pauline Moore, Charles L. Harrison and Lola Kell. Services at Chambers' Funeral Home, 517 11th st. se., on Tuesday, January 27, at 10 a. m. Interment Cedar Hill Cemetery.

TARBETT, COL. RALPH EDWIN (ret.). On Friday, January 23, 1948, at the Marine Hospital, Baltimore, Md., COL. RALPH EDWIN TARBETT (ret.) of 407 Carroll ave., Takoma Park, Md., beloved husband of Clara Newton Tarbett. Colonel Tarbett rests at the Warner E. Pumphrey Funeral Home, 8434 Georgia ave., Silver Spring, Md., where services will be held on Tuesday, January 27, at 2 p. m. Interment Arlington National Cemetery with full military honors.

WATSON, J. ESTHER. On Friday, January 23, 1948, J. ESTHER WATSON, the beloved wife of Harry G. Watson, mother of Harry G. Watson, jr., and sister of James L. Pease. Funeral from the W. W. Deal Funeral Home, 4812 Georgia ave. nw., on Monday, January 26, at 1 p. m. Relatives and friends invited. Interment Arlington National Cemetery.

—Deaths—

Announcements of Services by Chambers

McFarland, Henry	W. W. Chambers Co.
Brewer, Priscilla K.	W. W. Chambers Co.
Arnston, Walter H.,	W. W. Chambers Co.
M/Sgt. U.S.A.	W. W. Chambers Co.
Ramsey, Eliza B.	
MacDonald, Roderick J.	W. W. Chambers Co.
Scott, Anna M.	W. W. Chambers Co.
Henderson, Diane J.	W. W. Chambers Co.
Spangler, Mabel L.	W. W. Chambers Co.
Cline, Richard A.,	
Lieut. Col., USA	W. W. Chambers Co.
Williams, Mamie	W. W. Chambers Co.
MacDonald Vincent I.	W. W. Chambers Co.
Palma, Angiolina	W. W. Chambers Co.
Newman, Margaret S.	W. W. Chambers Co.
Talma, Angiolina	W. W. Chambers Co.

Cemetery Lots

FORT LINCOLN—6 gravesites, in Section G. I. Will sell single or complete. HO. 9128.

GRAVE SITES (2), in Glenwood Cemetery. Price includes use of monument facing these sites. CO. 6426.

Funeral Directors

J. WILLIAM LEE'S SONS CO.
CREMATORIUM
FUNERAL DIRECTORS
4TH AND MASS. AVE. N.E. LI. 5200.

Funeral Designs

CIRCLE FLORIST
Floral designs, sprays; charge accounts invited. 5634 Conn. ave. EM. 4744.

GEO. C. SHAFFER
Expressive Floral Tributes. Moderate prices. Open evenings and Sundays. 900 14TH ST. N.W. NA. 0106.

GUDE BROS. CO., Florist
1212 F St. N.W. NA. 4276.

Politicos Gather At Capt. Murphy's Party

By Marie McNair

When handsome Capt. and Mrs. William Murphy come to town they try to get together with all their old friends. Here for a fortnight from San Diego, Calif., Bill and Helen Murphy are in their old apartment at 2101 Connecticut ave., which they turned over to Mrs. Murphy's son-in-law and daughter, Mr. and Mrs. Bruce Aitchison, when they left for the West.

After a series of parties to welcome them home, Captain and Mrs. Murphy were themselves hosts yesterday for cocktails.

"You're better looking than ever" practically everyone was saying to Helen Essary Murphy, who did look charming in an ankle-length black net frock, and distingue with a gray "feather" running through her dark hair.

The family was there yesterday, —all three Essary girls—Mrs. Samuel Ansell, Mrs. Bruce Aitchison and Miss Elene Essary, and all three in smart black frocks.

Senator Robert Taft came in prepared for cold weather with a gray knit sweater under his tweed coat, and Mrs. Taft, in hunter's green, got a feminine vote for her speech on socialized medicine.

Senator and Mrs. Wayland Brooks were there and Senator and Mrs. Lister Hill, Mrs. Hill among those taking her turn at the tea table.

Mrs. McCeney Werlich was exclaiming over the "double-breasted turkey" at one end of the table, while Mrs. Bennett Champ Clark was making her own sandwich from a hot biscuit and ham, at the other.

Senator Alben Barkley held a small audience at rapt attention in the drawing room. Senator and Mrs. Eugene Millikin, circled the suite, and Mrs. Stanley Reed, wife of the Justice, hatless and in long dress, was evidently on her way to dinner.

The new Chief of Naval Operations, Admiral Louis Denfield, came in with Mrs. Denfield all in gray and looking enough like Mrs. Emlen Davies to be her twin.

Jack Logan dashed from a group to greet his favorite dancing partner, Mrs. J. William Fulbright, wife of the Senator.

Near Neighbors Attend

For a good many of the guests, going to this pleasant party didn't involve wading through snow-packed streets, for they live right in the same building.

The Attorney General and Mrs. Tom Clark had only to take the elevator, one reason for Mrs. Clark looking so soignee in a slim black satin suit with trailing glycerined ostrich on her hat. Mrs. Randolph Huntington Miner, Mrs. William Borah and Mr. and Mrs. James Souby also came via elevator transportation.

Senator Theodore Francis Green chatted with Mrs. George Mesta, whose black velvet hat was ringed with red poppies; and Representative and Mrs. Willis Bradley from California found many friends.

In the gathering also were Mrs. Justin Miller, whose party tomorrow is in honor of the four scholarship winners of the Voice of Democracy contest; George Williams and Clarence Hewes; Miss Elizabeth Wilson, here from California, and finding her old friends, Mr. and Mrs. Joshua Evans, there; Mrs. McCook Knox, Miss Beatrice Aitchison, Mr. and Mrs. Walker Buel, Lowell Mellett, Mr. and Mrs. James Wright, Mr. and Mrs. Bulkley Griffin, and Mr. and Mrs. Duke Shoop.

Service to China Teas to Continue Through February

So popular have the series of teas become at headquarters of the United Service to China, 1606 20th st., that Mrs. Frederick H. Brooke, chairman of the Washington committee, is continuing them through this month and next.

This afternoon Mme. Chautemps will be hostess. Tomorrow from 3 to 5 o'clock, Mrs. Harold Coolidge has invited a group to the little shop; Mrs. Deborah Glassford will be hostess the following day, and on Friday, January 30, Mrs. David LeBreton, wife of Admiral LeBreton, will receive.

Consignments of lovely Chinese things continue to arrive each day, proceeds from their sale going to various American educational and health projects in China for which the organization is responsible.

Mrs. William M. Galvin, director of the Washington office, is deep in plans for a meeting which the organization is holding at Anderson House next Sunday, from 3:15 to 5 p. m., at which the Chinese scholar and author, Dr. Lin Yutang, and Dennis McEvoy, manager of the Far Eastern Division's Readers Digest, will speak in China.

Supper Follows Barnhart Baptism

Mr. and Mrs. Nelson G. Barnhart entertained at a buffet supper last evening following the christening of their 5-month-old son, Gregory Earl Barnhart, which took place at 3 p. m. in the children's chapel of the Washington Cathedral. The Rev. Charles T. Warner officiated.

Dr. Joe M. Van Hoy of Washington and Arlington, Va.; Major and Mrs. Thomas A. Rice, now stationed in Vienna, Austria, and Mrs. Ralph G. Gall of San Diego, Calif., are the baby's godparents.

Proxying for absent godparents were Miss Ethel Braswell, great-aunt of the baby, and Frank L. Goll. The baby wore his mother's christening robe made by her mother, Mrs. William E. Neff of Washington.

Supper guests were Frank L. Goll, Mr. and Mrs. John T. Lucker, Mr. and Mrs. Donald Ernst, Mr. and Mrs. Asa Groves, Mr. and Mrs. Rodney Mercur, Mr. and Mrs. Carl Blackwell, Mr. and Mrs. James W. Haley, Dr. and Mrs. Joe Van Hoy and Dr. Helen S. Van Hoy.

Miss Morgan Is Entertained

Miss Patricia Polk Morgan, daughter of Mr. and Mrs. Henry W. Morgan, jr., who made her debut this season, was entertained at a supper party last evening by Mr. and Mrs. Edmund H. Parry, jr., at their home in McLean, Va.

In the group of young people were Miss Betty Jean Harrell, another of the season's debs; Miss Mary Echols, Miss Virginia De Ganahl, Miss Mildred Coe, Miss Margaret Tompkins, Miss Luettee Goodbody, here from Vassar for the weekend; Mr. and Mrs. Claibourne Leigh, Charles Howze, David Carpenter, Henry Mackall up from the University of Virginia; Harry Semmes, jr., Gibson Semmes, William Earley and Albert Marland.

Mr. and Mrs. Parry will spend next weekend in Baltimore to show their German shepherds at the Baltimore Dog Show. They will stay with Dr. and Mrs. Richard Coster.

Parish Guild Plans Benefit Bridge Tea

Mrs. Dwight Eisenhower, wife of the retiring Chief of Staff, and Mrs. Kenneth Royall, wife of the Secretary of the Army, will preside at the tea table at the bridge tea on Tuesday, February 3, to open at 2 p. m. in the west ballroom of the Shoreham Hotel. The fete is sponsored by the Parish Guild of St. Thomas' Episcopal Church.

Mrs. Lewis Sydney Morey is executive chairman of the committee in charge of arrangements, other members including Mrs. Leven Allen, Mrs. E. V. Bookmiller, Mrs. Finley H. Calvert, Mrs. R. H. A. Carter, Mrs. Albert H. Cousins, Mrs. John C. Donnally, Mrs Robert Eaves, Mrs. J. Burton Glenn, Mrs. B. Lauriston Hardin, Mrs. Benjamin F. Hutchison, Mrs. Roland S. Marshall, Mrs. Charles B. McVay, Mrs. Ralph Coolidge Mulligan, Mrs. Harry Sieber, Mrs. David Sellers, Mrs. Grace Strait, Mrs. G. Lynn Woodruff, Mrs. Norman M. Yonan and Mrs. Paul Myron Linebarger.

Walter Chryslers At Florida Resort

Mr. and Mrs. Walter P. Chrysler, jr., of Warrenton, Va., are staying on their yacht, North Wales, moored at the Flamingo docks, Miami Beach. The Chryslers, who are annual Miami Beach winter visitors, were among guests at a recent luncheon in the directors' room, given by John C. Clark, president, and Mrs. Clark, on the opening day of the Hialeah racing season. Others in the party included Gov. and Mrs. Thomas J. Herbert of Ohio, who have been honeymooning in Miami Beach, and William D. Pawley, United States Ambassador to Brazil, and Mrs. Pawley, who have a home in Miami Beach.

Fur Gifts
Unusual old silver and antique jewelry
Moderately priced.
LOUIS ABRAHAMS
733 13th St. N.W. NA. 4878

Rings on Their Fingers

Bachrach
MISS MARY CAROLYN CASEY
. . . will be bride

The engagemen' of Miss Mary Carolyn Casey to John Edward McCarty has been announced by her parents, Mr. and Mrs. Patrick Frances Casey of Washington.

The bride-elect attended the Academy of Holy Names in Silver Spring, Md., and was graduated from Immaculata Junior College. Mr. McCarty, son of Mr. and Mrs. Eugene Edward McCarty of Carnegie, Pa., will be graduated in A gust from Duquesne University where he is a member of Gamma Phi Fraternity. The wedding will take place in August.

Reese—Fritz

Mr. and Mrs. Lester H. Reese of Washington have announced the engagement of their daughter, Grace Lucile, to Russel G. Fritz, son of Mr. and Mrs. Warren B. Fritz of Lewisburg, Pa.

Miss Reese is in her junior year at Wilson Teachers College. Her fiance, who served in the Marine Corps during the war, is employed in this city by the Army Map Service.

The wedding will take place in August.

Morrison—Johnson

Mr. and Mrs. Abraham M. Morrison of Bethesda, Md., announce the engagement of their daughter, Ruthe Ellen, to Robert E. Johnson, son of Mr. and Mrs. Gottfried C. Johnson of Belleville, N. J.

Miss Morrison was graduated from Mountainside Hospital School of Nursing and is now a student at Catholic University. Her fiance, a graduate of St. Benedict's Preparatory School, attends Seton Hall College, East Orange, N. J. No date has been set for the wedding.

Clifton—Lampros

Mrs. Flora Isobelle Clifton of Chevy Chase, Md., formerly of Montreal, Canada, announces the engagement of her daughter, Dora Jane, to Deon Louis Lampros, son of Mr. and Mrs. Louis Lampros of this city.

MISS NELL L. WINCHESTER
. . . to be bride

Winchester—Farren

The engagement of Miss Nell Lee Winchester and Walter R. Farren has been announced by her parents, Mr. and Mrs. Thomas R. Winchester of Washington. He is the son of Mrs. Thomas J. Holtzclaw, also of this city.

MISS BETTIE JEAN FLESHER
. . . betrothed

Mr. and Mrs. Henry T. Flesher of Weston, W. Va., announce the engagement of their daughter, Bettie Jean, to Hayden H. Smith, jr., son of Capt. Hayden H. Smith, USN (retired), and Mrs. Smith of Chevy Chase, Md.

Miss Flesher attended Duke University and is now employed by the Department of the Army in Washington. Mr. Smith served overseas with the Ninth Air Force and is now a senior at University of Maryland.

Will—Shropshire

The engagement of Miss Jo-Anne Will and Lieut. Clyde Brown Shropshire, USMC, has been announced by her parents, Capt. Charles R. Will, USN, and Mrs. Will of Charleston, S. C. Lieutenant Shropshire is the son of Mr. and Mrs. Robert Campbell Shropshire of Westfield, N. J.

Miss Will was graduated from Stuart Hall, Staunton, Va., attended St. Mary's School, Raleigh, N. C., and was graduated from Harcum Junior College, Bryn Mawr, Pa.

Lieutenant Shropshire attended University of Montana before entering the Marine Corps. During the war he served with the First Marine Air Wing in the Asiatic-Pacific theater and is now on duty at the Marine Barracks, Charleston, S. C.

The wedding will take place in March.

MISS MARY LOUISE O'BOLD
. . . student engaged

O'Bold—Doxtader

Mr. and Mrs. Francis S. O'Bold of Chevy Chase, Md., announce the engagement of their daughter, Mary Louise, to Robert J. Doxtader, son of Mr. and Mrs. Merrill Doxtader of Webster, Mass.

Miss O'Bold was graduated from Holy Cross Academy and is now a senior at Maryland University, where she is vice president of Sigma Kappa sorority and secretary of the Newman Club.

Mr. Doxtader will be graduated from University of Michigan in June. He served as a lieutenant in the Army Air Forces during the war.

Hessler
MISS EMMA LOU HEINE
. . . engagement told

Mr. and Mrs. William A. Heine of Washington announce the engagement of their daughter, Emma Lou, to Lieut. (j.g.) Ralph N. Alford, USN, son of Mr. and Mrs. Iceal C. Alford of Jeffersonville, Ind. No date has been set for the wedding.

Orth—Hanlon

Mr. and Mrs. Henry Jewett Orth, jr., of Yatten, Mount Victoria, Md., have announced the engagement of their daughter, Miss Edith Cunningham Orth, to Peter Hanlon, son of Read Admiral and Mrs. Byron Hall Hanlon of Indian Head, Md.

The bride-elect was graduated from St. Ann's School, Charlottesville, Va. Mr. Hanlon will be graduated next month from Georgetown University. The wedding will take place in early summer.

Schecter—Bozin

Mr. and Mrs. Max Schecter of Washington have announced the engagement of their daughter, Faye Ann, to Joseph Bozin, son of Mr. and Mrs. Samuel J. Bozin, also of Washington. The wedding will take place in March.

Woodward & Lothrop
MISS LYNDA SWINNEY
. . . betrothed

Mr. and Mrs. J. D. Swinney of Washington announce the engagement of their daughter, Lynda Swinney, to Christian Behnke, son of Mr. and Mrs. Christian Behnke, also of this city.

Music Guild To Hear Finnish Duo

Members of the Chamber Music Guild will be entertained by the Minister of Finland and Mme. Jutila at the legation on Friday evening. The occasion will be the presentation of two well-known Finnish artists, Miss Kerttu Wanne, violinist, and Miss Astrid Joutseno pianist, in a concert to be sponsored by the Guild.

Mr. and Mrs. Marshall Bidwell Dierssen, sponsors of the Guild, and Mr. and Mrs. John Howard Broadbent, are coming over from Baltimore for the event. Also present will be Mrs. Edwin M. Watson, president of the advisory board, and Marcel Ancher, founder of the Guild, and Mrs. Ancher.

Mrs. Oxford's Guests

Among others who will attend are Dr. and Mme. Basil Toutorsky, the Misses Agnes and Marian De Lano; Comdr. and Mrs. Charles C. Windsor, Mr. and Mrs. Emil Hurja, Mrs. George Howe, Mrs. Rhea Covell, Col. Orvil Baldwin, Mr. and Mrs. John M. Stafford, Miss Estelle Whiting, Miss Maud Moreland, Dr. and Mrs. J. Emmett Sebree, Floyd S. Wheeler, Miss C. Louise Brady, Mr. and Mrs. Arthur Clarendon Smith, Mrs. William J. Dryden, Mr. and Mrs. J. William Harrill, Dr. and Mrs. Wesley K. Harris, Senator Theodore Francis Green, Mr. and Mrs. James A. Kane, Mrs. Leslie Price Jacobs, Mr. and Mrs. Horval Smith, Mrs. H. R. Kakoyannis.

Hurjas to Attend

Also Mr. and Mrs. J. Landon Wrenn, Mrs. Cleveland A. Newton, Mrs. Charles W. Fairfax, Mr. and Mrs. John A. Ferguson, Miss Dorothy Rutherford, Edgar Hamilton Funk, Mrs. Roy M. Palmer, Richard D. Daniels, Dr. and Mrs. Herbert A. Breakey, Miss Alice A. Kretschmar, Miss Mary Kraus, Mrs. Huron W. Lawson, Mrs. Frank A. Ferguson, Mrs. G. B. Mustain, Mrs. K. P. Crowley, Mrs. Albert Collins Burrows, Mrs. Mark Butler, Mrs. Frederick Lee Allman and Capt. and Mrs. E. Richard Henning.

Mrs. John Hall Axford will bring as her guests Mrs. William T. Clerk, Miss Helen Noren, Miss Edith M. Helgren and Miss Eva Jane Lewis. Guild members who desire to make reservations should call Guild headquarters.

Mr., Mrs. Boas To Entertain

The Ambassador of Honduras and Senora de Caceres will be guests of Mr. and Mrs. Auguste Boas at the gala opening Wednesday evening of the new Palladian room at the Shoreham Hotel. Other guests at the same table will be Mr. and Mrs. Harold J. Mosier, Dr. and Mrs. Frederick J. Cullen, Dr. and Mrs. Stephen F. Verges, Dr. and Mrs. Edgar Quayle.

Representative and Mrs. "Sid" Simpson will have as their guests, Representative and Mrs. Jay LeFevre and Representative and Mrs. Lowell Stockman.

Others who will attend are Mr. and Mrs. Morris Cafritz, Mrs. Frederick Mitchell Gould, Fernando Saboia, First Secretary of the Brazilian Embassy; Comdr. and Mrs. Charles C. Windsor and Mrs. George Holmes.

Elks Lodge Plans Charity Ball

Silver Spring Lodge No. 1677 and the B.P.O. Elks will give their first annual charity ball on February 13 in the Manor Country Club, Silver Spring, Md.

Bride-Elect Honor Guest

Miss Suzanne Slingluff, daughter of Mrs. Frank Slingluff, and Frank Holcomb, son of Gen. Thomas Holcomb, United States Minister of South Africa, and Mrs. Holcomb, who will be married February 3, were guests of honor at a luncheon yesterday given by Miss Cornelia Bowie at the Sulgrave Club.

In the company were Mrs. Slingluff, mother of the bride-elect; Mrs. Daniel W. Allen, who will be matron of honor at the wedding; Miss Elizabeth Moser and Miss Barbara Bitting, both of St. Louis, who will be bridesmaids; Mr. and Mrs. Fendall Clagett, Mrs. Lawrence Smith, James O'Grady who will serve as best man; Henry Hoskinson, Eugene Owens, Page Bowie Clagett and Robert Werlich.

Sleep Craft Mattress
McKittrick, Inc. Makers of Sleep Craft Products Washington D. C.
We Feature
EXTRA SIZE HOLLYWOOD BEDS
Buy at the factory —and SAVE—
McKittrick, Inc.
1066 Wisc. Ave.
HO. 7573
Listen to ALICE LANE WWDC—1450 K. C. Mon.-Wed.-Fri. 9:40 A.M.

Sugar Sweet

Better Flavored

MON., WED., FRI.
WINX
12:30 NOON—DIAL 1340
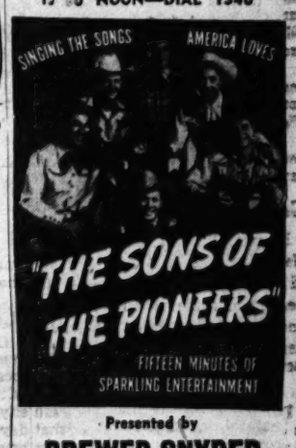

Presented by
BREWER-SNYDER POTATO CHIPS
Finest Beyond Question

BUY YOUR ICE CREAM IN THIS ECONOMICAL
Breyers Gallon
This money-saving gallon container brings you Breyers famous Bulk Ice Cream for your parties and regular home use. Your friendly Breyer Dealer has a choice of 6 popular flavors.
only $1.90
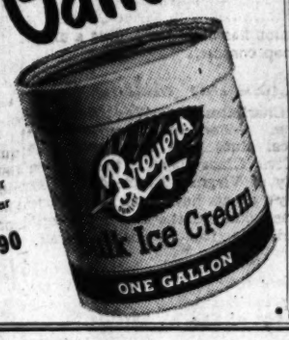

How Dr. Edwards' Helps Constipated Folks!
For years Dr. Edwards relieved patients bothered by constipation with his famous Dr. Edwards' Olive Tablets—now sold by all drugstores. Olive Tablets are *mild, gentle* but oh—*so thorough!* Olive Tablets act on BOTH upper and lower bowels to produce more *natural-like* movements. No griping. Just *complete satisfaction.* Buy today! 15¢, 30¢.

BRADFORD
Bachrach
Photographer of Women
1342 CONN. AVE. N.W. • DUPONT 4470
Fabian Bachrach • Photographer of Men
The Third Generation of a Famous Family of Portrait Photographers

Let's Dine at Pierre's

their French specialities are out of this world...
Complete Dinner from 2.25
Pierre Restaurant
Connecticut Avenue at Que Street

The Mayflower Lounge

PIERSON THAL
His Piano and His Orchestra
ARTINI & CONSUELO
Originators of Dance Improvisations
LUNCHEON · COCKTAILS
DINNER & SUPPER
DANCING
The Mayflower
C. J. MACK
general manager

INSTANTLY STARTS to relieve coughs and
BREAK UP CONGESTION of CHEST COLDS
In Upper Bronchial Tract, Nose and Throat!
At the first sign of a cold—rub Musterole on chest, throat and back. It *instantly* starts to relieve coughs, sore throat, and actually breaks up the painful surface congestion.
Musterole gives such fast, long-lasting relief because it contains wonderful pain-relieving, stimulating Oil of Mustard, Camphor, Menthol and Oil of Wintergreen. Has *all* advantages of a mustard plaster yet so much easier to apply. Just rub it on for prompt relief!
In 3 Strengths: Children's Mild for average baby's skin. Regular and Extra Strong for grown-ups.

MUSTEROLE

New! Dickerson Shoes for Spring
$14.95
Smart? See them! Comfortable? Try them! Metatarsal arch relief, narrow combination heels, soft kid linings . . . all the famous Dickerson comfort features *plus* new, fashion-conscious design.

Dickerson blue kidskin tie with eyelet and stitch trim. $14.95
Dickerson pumps with elasticized faille insteps. Black patent and suede combined. $14.95
Dickerson shoe in blue and Navy combination kidskin. $14.95
Jelleff's
Washington 4 D C
Tomorrow! Vanity Fair Kneelast Nylon Stockings . . . $1.65 and $1.95
Jelleff's—Shoe Salon Fourth Floor
Jelleff's—Hosiery, Street Floor

Mary Haworth's Mail

Husband's Devotion Prolonged Wife's Life For Years After Doctors Despaired; But Now She's Gone and He Feels Utterly Lost

DEAR MARY HAWORTH: I know my problem is as old as time, but I would like to get it off my chest. Perhaps an outsider's perspective would help to clarify my mental state.

A good many years ago I met a most sweet and beautiful girl and we fell in love. She was ambitious to ease the sufferings of sick people and while training for this vocation fell ill herself of the most wasting disease. Thereafter she spent several years under treatment, growing better and worse by turns.

Finally we married, and after more ups and downs in health, doctors advised me she never would recover, that they had done all they could for her and that she had at most only a few months to live. However, I am happy to say that she lived on for several years.

Duty Keeps Him Plugging Along

I KNOW that her will power, her love for me, the home I made for her, and her interest in her flowers and pets kept her with me long after medical science gave up. But finally she could hold out no longer. She went to sleep happily one day, not knowing the end was here and she never woke up, for which I am thankful.

Needless to say, I was and still am lost after several months. I've tried working myself to pieces, but no matter what I do I'm unable to find a design for living, for my love for her was my reason for living and working.

Sure, I know the answer: Get interested in something or someone else. Easier said than done. I have another responsibility; and if it weren't for that I believe I'd have taken the so-called coward's way out long before now. I often think what the hell's the use. Maybe I'm weak. Maybe I'm nuts. What do you think? J. M.

Man's Weary To the Core

DEAR J. M.: Your deep dejection isn't wholly due to natural grief at your wife's death, a denouement long scheduled as coming soon rather than late, hence one for which you should have been more realistically prepared.

Your grief is authentic and poignant, yes; all pervasive and inconsolable for the present, which is natural during the first phase of bereavement—when it is too soon to expect philosophic adjustment.

But what makes the experience seem well-nigh insupportable, or existence meaningless at this time—despite your rational will to bear up and carry on—is the fact that you are so terribly tired, through and through, after years of investing all your energies in the foredoomed cause of trying to restore your wife's health by the very revivifying force of your love and care, long after her own recuperative powers had expired.

In those years your design-for-living took its pattern and purpose from the "magic" assumption—for the most part unconsciously held—that you might somehow pull off a miracle to flout death and the diagnosticians.

When your wife died, this magic assumption perforce evaporated, and with it the psychic fuel source of your superhuman expenditure of energies—so that in the aftermath you've been burdened not only by great natural grief, plus absolute physical exhaustion not yet relieved, but also by the deeper, more paralytic weariness which arises from total crashing frustration of some major unconscious objective never consciously screened.

Actions Weren't Keyed to Reality

BY SCREENING I mean: Brought to surface mind, thoughtfully faced and rationally evaluated against the laws of reality, to determine whether said unconscious objective "makes sense" or can be realized in the natural or human scheme of things.

As I see the picture, you failed to do this as regards your total emotional preoccupation with the purpose of keeping you wife alive: in other words, your dedication to an objective impossible of achievement. Hence her death, though heroically delayed, found you wholly unprepared, so that you feel not only shockingly desolated but also brutally defeated, as by a surprise attack. And from this unrealistic reaction comes your present attitude of "what's the use?"

But worse and more, you've been trying to deny your sense of despair even to yourself, ever since; trying to keep the lid on your feelings, or wear a poker face about them—which isn't good. Grief must have outlet. It must be expressed or spent, one way or another; and one of the best ways is to talk it out with a sympathetic life-seasoned listener who understands the implications of what is suffered and said. The therapeutic value of this procedure is discussed in Joshua Loth Liebman's fine book, "Peace of Mind" (Harper & Brothers, publishers)—and my advice is to read it for guidance. M. H.

Mary Haworth counsels through her column, not by mail or personal interview. Write her in care of The Washington Post.

Your Baby and Mine

Who's Right, Should Child Cry It Out?

By Myrtle Meyer Eldred

No two situations in child rearing are exactly the same. Advice designed for one situation cannot always be transferred to another without some alteration. The advice must always be leavened by the mother's good sense. It is the principle behind any advice which should be sought for, and then problems solved according to that principle.

For illustration Mrs. L. B. writes, "Let me present a problem that occurred in my home tonight and ask your advice and opinion.

"Our 7-month-old son was offered his evening meal and refused it. Having read your splendid articles we did as you instructed and did not force the child to eat.

"Upon our leaving his room he immediately began to cry. My husband insisted that the door be left open, the light on but that he be allowed to cry.

"I, being sensitive to crying, wanted to bring him into the living room, where I knew he would stop crying.

"My husband contends this will spoil the child, if done consistently, and feels that crying in no way injures him mentally or physically. Eventually, after 20 minutes of intermitteent yelling, he fell asleep. Who is right?"

Both of you, in a way. If you took the child up consistently each night and brought him into the living room he would come to consider this one of his privileges. But, this was an isolated incident. He hadn't acted this way before. Something unusual was amiss or he wouldn't have refused his food.

When he began to cry I would have offered the food again, at which time he might have accepted it. If not, I would have soothed him, brought him into a living room for a moment and got him quieted down so he could relax and go to sleep.

While 15 or 20 minutes of crying will not hurt healthy children, the principle to be remembered is that children do suffer from the knowledge that their cries are ignored. They are helpless, they need to feel that their parents are ready and willing to soothe them, to love them, to fulfill their needs when expressed by crying. If you give a child necessary attention, he will not demand more than he needs. To ignore him and let him "cry it out" fills him with such a sense of frustration that he will constantly demand attention just to prove to himself that he can get it. THIS, then, makes for the spoiled child.

Admiral de la Fuente To Give Party

Rear Admiral Horacio de la Fuente, Chief of the Chilean Naval Commission, will entertain at a farewell cocktail party on Wednesday at the Mayflower for the Naval Attache of the Chilean Embassy and Senora de Recart; Comdr. and Senora Ferrari and Lieut. Comdr. and Senora de Ibana.

Visits Mrs. Dunham

Mrs. John Franklin Clark of Ranch X-A in Big Timber, Mont., is spending some time with Mrs. Geneva Dunham at the latter's apartment in the Shoreham Hotel.

Ask Anne — Your Questions on Homemaking

My Christmas fruit cake was not the complete success for which I had hoped, but I would like to use the same recipe again and would appreciate some advice. My recipe is for a light-colored cake, and according to the recipe, requires 5 hours of steaming and 30 minutes baking. I don't own equipment that is adequate for thorough steaming so would like to bake it in a slow oven. Is this permissible? What is the equivalent of the 5 hours steaming in oven heat; and what should the temperature be? Also, my cake did not retain the golden color of others I have seen made by the same directions. Is that because, instead of 30 minutes baking, I left it in the oven about an hour? How can I be certain that the next cake will have a golden color? Why did the cake mildew? I was constantly trimming mildew from the top and later it spread to the bottom of the cake. A small cake had to be thrown out because of it, and the cloth dampened with fruit juice was completely saturated with mildew. I would rather not use the prescribed liquor for the "seasoning period." Please give explicit directions for using a substitute, for instance, cider. T. D. V.

Most recipes call for baking fruit cake in the oven rather than steaming. Some people feel that a steamed cake, or one that is partially steamed, is more moist, but this isn't necessarily true if constant low temperature is maintained for the baking period and the cake is removed as soon as done. Use an oven temperature of 300° F. for 3 to 3½ hours. The exact time the cake remains in the oven will be determined by the size and shape pan in which it is baked. For instance, if a cake is baked in a large round or square pan, it takes longer to cook to the center than one baked in a round tube center or an oblong pan. To determine when a cake is done, insert a dry toothpick into the center. If it comes out clean, the cake is done. To prevent too heavy a crust from forming, be sure to line the baking pan with brown paper. Also a sheet of brown paper laid over the cake for the first half of the baking period will reduce top browning. Your cake did not retain the golden color because it was over-cooked. When exposed to heat too long, fruit cake darkens because the sugars, both fruit and other sweetening, carmelize and become dark. Removing from oven when just done will insure a more moist, better flavored cake too. It is hard to be sure what caused the mildewing, since you didn't say how the cake was stored. If you stored the cake at room temperature, that would have caused mildewing, especially if the cake wrapping was kept moist. If you with to season the cake with cider, moisten a cheesecloth with cider and wrap the cake in it. Place in a closed container and set where it will be cool. If a suitable outdoor place is not available, store in warmest part of refrigerator. A piece of apple or orange placed in the container on waxed paper will help to keep the cake moist.

We are using a rug made of cotton and fiber. The original color was beige but it has become so streaked and drab looking no amount of cleaning helps any more. I've cleaned it frequently with a Turkish towel wrung out of cleaning water. I've used many cleaners. I've vacuumed it daily. Is it possible to paint such a rug, or color it any way? Any help you can give me will be appreciated as we'll have to discard it soon as it is. W. W.

You can improve the appearance of your rug considerably by painting it. Use awning paint, or a good quality of house paint thinned with turpentine in the proportion of one part turpentine to three parts of paint. Have the rug as free from dust and grease as you can get it, then place several layers of newspapers under it. As you apply the paint, work it well into the fibers of the rug.

Some glue was spilled on one of my small mahogany end tables. When it was wiped up, the table was not discolored but the glue seemed to have eaten into a varnish coat since the spot is dull and somewhat lower than the rest of the surface. I shall appreciate your telling me how I can refinish it. E. D.

You may be able to make the spot unnoticeable by the following method: Buy powdered pumice and a small bottle of linseed oil from a drug or paint store. Dip cloth in oil, then in pumice, and rub spot with the grain of the wood. The edges of the spot and the rough, dull place may be smoothed down in this way so that the spot will not show. If this isn't successful, complete refinishing, at least of the table top, will be necessary. The old finish will have to be taken off with paint and varnish remover and sandpaper. If the table was a stained one, it will be necessary to apply a mahogany stain. You can then finish it with several coats of varnish, sandpapering lightly after each coat.

We plan to announce our daughter's engagement next month at an evening party. Can you tell me exactly the proper thing to say in making the announcement? Have you any suggestions for a clever way to break the news at an informal party? H. L. M.

There are several ways in which an engagement might be announced at an informal party. Favors might give the news—for instance, colorful balloons on a stick, tied with matching ribbons to cards bearing the names of the engaged couple. If the group is small, you might have a large jigsaw puzzle made bearing the names of the couple, the date of the wedding, and perhaps a big heart.

Guests could amuse themselves by putting the puzzle together and could learn the secret in this way. Or, if guests are to sit down at the table together for refreshments, the centerpiece could be made of small corsages and boutonnieres. A ribbon could extend from these to each place. Guests would pull the ribbons, which would pull the centerpiece apart and bring each a nosegay with card attached bearing the names of the engaged couple. Or the bride-to-be's father might announce the engagement by proposing a toast, in punch or whatever is served: "To my daughter, Mary, and her fiance, Leland Jones."

PETUNIA!

Our bottom stair-step
Painted white
Saves many a basement
Bump at night!

That's a wise safety precaution, Petunia! A coat of ordinary white paint will do the trick.

Bishop-Bracken

On Southern Cruise

Mr. and Mrs. Philip Bayer sailed on Friday aboard the Yarmouth for a cruise to Nassau, Miami and Havana. They will return in a fortnight.

REPRESENTATIVE OF THE FINEST
Old English
Tap Room & Lounge
Delicious Hors D'Oeuvres Served During Cocktail Hour
Tudor Room
Where Dining Is A Pleasure
Featuring
PEARL HAUER
At the Hammond Organ
Walter A. Hoskel, Mgr.
HAY ADAMS HOUSE
16th & H Sts. N.W.

BEST & CO.

Separates

A slip-on sweater and skirt for a little girl, designed to set off the small-scale figure and made of wool to keep her warm. The suspender skirt has an inverted front pleat for added fullness.

Wool knit sweater. White, yellow or red 3.95
Wool flannel skirt. Red or navy . . 6.95
Both in sizes 3, 4 and 6.

* LILIPUTIAN BAZAAR
Established 1879

Mail and phone orders filled
Postage-prepaid everywhere in the U. S.

BEST & CO.

4433 Connecticut Avenue, N. W. 8
Emerson 7700

BUS STOP AT THE DOOR

* Reg. U. S. Pat. Off.

On the Club Front . . .

The baord of directors of the YWCA will give a luncheon on Wednesday in Barker Hall, 17th and K sts. nw., in honor of presidents of 36 women's clubs in Washington.

Among the invited guests are Mrs. Edward C. Madgeburger, president of the D. C. Federation of Women's Clubs; Mrs. J. Borden Harriman, president of Women's National Democratic Club; Mrs. Joseph R. Farrington, president of the League of Republican Women, and Miss Ruth Cowan, president of Women's National Press Club.

The purpose of the meeting is to acquaint the women with projects of the YWCA.

Chapter B, P. E. O. To Have Luncheon

Mrs. G. U. Rose, jr., 1418 Van Buren st. nw., will be hostess for the luncheon meeting of Chapter B, P.E.O. Sisterhood, 12:30 p. m., tomorrow.

A Founders' Day program will follow the business meeting and Mrs. J. F. Albert will give a talk on the Sisterhood's educational projects.

B'nai Israel Sisterhood Plans Discussion

B'nai Israel Sisterhood will meet at 8:30 p. m. tonight at the Synagogue, 14th and Emerson sts. nw., for a discussion of "Is the Responsibility of Education of the Children That of the Community or the Individual Synagogue?"

Mrs. Fred Ehrlich will preside and Mrs. Louis Kalichstein is program chairman.

Louis Bromfield to Speak To B. P. W. Club

Louis Bromfield, author and lecturer, will discuss the European Recovery Program, at the dinner meeting of the legislative committee of the D. C. Business and Professional Women's Club, 6:30 p. m. tomorrow, at the YWCA. Miss Jule T. Quilter is in charge of arrangements.

Benefit Party for St. Ann's Church

A benefit card party and dance will be given Wednesday evening at the Statler Hotel with all proceeds directed to the building fund of St. Ann's Church.

Mrs. Fred Sanderson, assistant general chairman to the Rev. Russell A. Phelan, is in charge of all arrangements. Mrs. John Buete is in charge of table prizes and Dr. Sanderson is chairman of the floor committee.

If Stuffy Nose Spoils Sleep Tonight..

A few drops make breathing easier—invite restful sleep

Relief from stuffiness comes fast when you put a little Vicks Va-tro-nol in each nostril. Va-tro-nol works *right where trouble is* to open up nose, relieve stuffy congestion and let you breathe again. Use it for quick relief from sniffy, sneezy head cold distress. Follow directions in package.

VICKS VA-TRO-NOL

A Davis FEATURE

$29.00

Reupholstered Like New at This Special Price

CLUB TYPE CHAIR

Completely rebuilt by experts at this extremely low price . . . includes labor, your choice of fabrics, polishing. Pickup and delivery. A phone call will bring a decorator with samples from which you may select.

We Will Not Be Undersold

Call For Our FREE Decorator Service

Davis Upholstery Co., Inc.
INTERIOR DECORATORS

Visit Our New Spacious Furniture Display Room

COR. 14th & P STS. N.W. DEcatur 9400

Open Evenings Free Parking

a new kind of night out . . .

The food will be wonderful, the music superb, the drinks delightful ...and you know just what your evening will cost. Choose from three of America's favorite dinners at $2.50, served from 8 with background music!

Dancing from 9 to 1 with

ray heatherton

and his music with a smile. In the Metronome Room at

wardman park hotel

CONNECTICUT AT WOODLEY ROAD

Lo Balbo ORIGINAL

Slim shoulders . . . wide hem. The newest silhouette for spring is the princess coat . . . returning to its admirers as becomingly as ever.

Our exclusive wool coat in navy with red rayon taffeta lining, beige with black or grey with navy. $110

Beautiful Coats, Third Floor

Julius Garfinckel & Co.

F Street at Fourteenth (4)

'Spectacular' Deals in Grain To Be Shown

By The Associated Press

Disclosure of what he called "spectacular operations" by Government employes in the Nation's commodity markets was promised yesterday by Representative August H. Andresen (R., Minn.) after weeks of secret investigation.

Andresen said information unearthed by investigators for the special House Committee on Speculation he heads will probably involve "big names," but he told a reporter:

"If you mention people in high places, they run to cover. The names wil come out when our hearings begin—and not before."

Andresen said his committee's hearings, tentatively set to open about midweek, will "avoid duplication" of the Senate hearings which have centered on the commodity trading of Edwin W. Pauley, Assistant to he Secretary of the Army.

"We have a great deal more material than the Senate has had to work on," Andresen said. "Where the Senate started right off with hearings, we have dug down to get the facts first."

Andresen himself went on a one-man sleuthing expedition early this month, presumably to Chicago, but he has kept secret any information he uncovered.

All he would say was that since his return a "large number of subpenas" have gone out for both records and individuals alleged to have "inside" information on Government purchases in the commodity markets.

Meanwhile, Pauley carried on his feud with Harold E. Stassen, GOP presidential aspirant who accused him of using inside information in his speculation.

Pauley said in a radio talk over station WINX that Stassen whipped up the charges in order to get publicity for his presidential campaign. But they backfired, Pauley said, and have hurt Stassen instead.

Sen. Ferguson States Inquiry Continues

By the United Press

Chairman Homer Ferguson, (R., Mich.) said yesterday that his Senate Appropriations subcommittee on speculation has not abandoned its inquiry into the commodity deals of Edwin W. Pauley, but may take time out to investigate the activities of other alleged Government insiders."

Republican Presidential Aspirant Harold E. Stassen, who clashed face-to-face with Pauley before the subcommittee last week, has charged that some 11 other "insiders" profited on the grain and other commodity markets confidential Government information.

Ferguson said the investigation would be "rather long since a lot of time is needed to compile facts and figures." But he declined to name any other persons who might be called before his group in the immediate future.

Among those scheduled for appearance is Senator Elmer Thomas (D., Okla.) former chairman of the Senate Agriculture Committee, whose wife, Edith, was named on a list of speculators issued by Secretary of Agriculture Clinton P. Anderson.

Thornburg Invited Here On Oil Charge

By the United Press

Senator Owen Brewster (R., Me.) yesterday offered Max W. Thornburg, former official of Standard Oil of California, a chance to reply to his charge that Thornburg was "planted" in the State Department to influence the Government's wartime policy on Arabian oil.

The chairman of the Senate War Investigating Committee filed the charge during Saturday's hearings into complaints that the Government lost 30 million dollars by agreeing to pay $1.05 a barrel for Arabian oil that previously had been offered for 40 cents a barrel.

Invited to Appear

Brewster said that Thornburg, a former $37,500-a-year director of Standard Oil of California who now is in Bahrein, Arabia, had been advised of the charge by cable and invited to appear before the committee in his own defense.

The hearings have been recessed until Thursday, when Brewster plans to call Rear Admiral Carter, retired, a wartime Navy supply officer, to explain why the Navy signed its $1.05-a-barrel contract.

Officials of Standard Oil and the Teras Co. have testified that the 40-cent offer, mad by their Aramco subsidiaries some two years previously, were conditioned on Saudi Arabia receiving Lend-Lease aid from the United States.

In questioning Harold L. Ickes, former Secretary of Interior, Brewster accused Thornburg of "most represensible conduct" during his two-year term as a special assistant to the Undersecretary of State.

He said Thornburg tried to promote a Lend-Lease deal with Saudi Arabia so his company would obtain oil rights there, and accused him of placing his business interests ahead of those of the Government.

Ickes, the Government's wartime petroleum administrator, agreed in part, saying he considered Thornburg's actions to be "shocking."

$500,000 Fire Ruins 5 Carloads of Food

Manchester, Iowa, Jan. 25 (AP).—Damage estimated at $500,000 resulted when fire broke out during the night in 5 of 37 Illinois Central freight cars which were derailed 6 miles west of here several hours earlier.

No one was injured.

The cars, loaded with meat, lard and vegetables, still were smoldering this afternoon.

Dance Teachers Take Lesson

The Washington Post

MASTER TRIES ROUTINE—Dancers (from left to right) Nancy Harding, Tony Bernhard, Alice Bradfield and Jean Gill Gross, instructors, trot a lively measure with Leroy H. Thayer, of Washington, at the annual convention of Dancing Masters at the Mayflower Hotel

Dance Gains New Look as Jive Goes Out

Slow down on that shake, shake, and smooth out that bim, bom, boom. For the dance has a new look.

This bit of data came yesterday from experts here to attend a one-day area session of the Dancing Masters of America, in the Hotel Mayflower.

Leroy H. Thayer, president of Washington Chapter, No. 17, divulged that the "bang . . . bang . . . bang" has gone out of the dance, apparently another casualty of postwar psychology. Even the samba, he said with a sigh, "has tamed down."

But if there is less zip, Thayer revealed, there is more romance. The trend is toward greater smoothness and "sophistication" in rhythm, he said.

The rumba is still a Capital favorite, Thayer reported, and the waltz is becoming more popular. For the smart set, he said, the tango is the thing, and the energetic lean toward the samba.

But jiving, the dancing master confided, is as dead as the cakewalk.

Indonesia Plebiscite Negotiations Slated

Batavia, Java., Jan. 25 (U.P.).—The United Nations mission to Indonesia announced tonight negotiations for the forthcoming plebiscite will be resumed this week.

A communique issued today said both Dutch and Republicans "accepted unconditionally" the mission's political principles:

West Hyattsville To Talk Road Plans

Highway plans for West Hyattsville will be discussed by Hyattsville City Council and area residents at 7 o'clock tonight.

The meeting was arranged at the suggestion of H. M. Prangley, president of the newly formed Queens Chapel Merchants Association.

"YOUR REQUEST IS OUR COMMAND"
ESTELLE and JOHNNY
Anchor Room
"Washington's Most Unique Cocktail Lounge"
5:15 P.M. 'til 7:15 P.M. 9 'til Closing
MANY DRINKS 45c
HOTEL ANNAPOLIS
12th & H Sts. N.W.
Never a Cover Never a Minimum

KING COLE ROOM
Presents
MILDRED KIRK
DICK KOONS
820 Conn. Ave.

DON'T MISS!
THE CAROUSERS
WITH
DEKE MOFFITT
and His Hilarious Six
featuring
BUSTER LOOSE
NEW RAINBOW ROOM
Cocktail Time
5:15 P. M.—7:15 P. M. and from 9 'til closing.
HOTEL HAMILTON
14th & K Sts. N.W.
Ample Parking

HOTEL 2400
LOUNGE RIVIERA
Soft lights and sweet music . . . perfect background for an evening of fun in the famous Lounge Riviera.
BOB KNIGHT
his electric guitar and band will keep you dancing from 9 to 2.
NEVER A COVER CHARGE
Hotel 2400
2400 16th St. N.W.
Plenty of Parking Space

For a Pleasant Change
THE PALL MALL ROOM
JULIAN and his ORCHESTRA
Nightly from 8:30 . . No Cover
Res.: Mr. Arthur . . NA. 3810
Private Rooms for Parties
HOTEL RALEIGH
12th & Penna. Ave.N.W.

"the ARISTOCRAT OF CHINESE FOOD"
RUBY FOO'S
728 13th St. N.W.
NA. 3565

dubonnet room dubonnet room
EVERYONE IS DOING IT!
DANCING TO
AL SHEA'S
ATOM BAND
Nightly 6:30 'Til Closing
SUPPER AND DANCE MUSIC
NO COVER • NO MINIMUM
SHERATON HOTEL
15TH and L STS. N.W.

Business matter?

Friendly chatter?

Both call for Long Distance

Your friends, and the people you do business with, may be scattered from coast to coast. But you can reach almost any one of them, in a hurry, by Long Distance.

For buying, selling—or news worth telling—this inexpensive service is "made to order." It's fast. It's personal. And it's convenient.

Typical night and Sunday station-to-station rates from Washington to:
Norfolk, Virginia .... $ .45
Buffalo, N. Y. .... .60
Memphis, Tenn. 1.15
Miami, Florida 1.30

The Chesapeake & Potomac Telephone Company

WOODWARD & LOTHROP
10TH 11TH F AND G STREETS ZONE 13 PHONE DISTRICT 5300
BRANCH STORES—Bethesda, Maryland Arlington Farms, Virginia The Pentagon

Three dates for you to keep . . .
For the first time Woodward & Lothrop brings you a Complete Home Laundry Education

Bendix Laundry Forum

Tuesday, January 27; Wednesday, January 28; Thursday, January 29

You are cordially invited to three interesting demonstrations by Miss Margaret B. Doughty of the Bendix Home Laundry Institute. The program for each day will be different . . . the three demonstrations will cover every phase of home laundry . . . it will show you how you change Monday washdays to easy days . . . how stains can be removed without injuring fabric . . . how you can wash a feather pillow. You cannot afford to miss this series. Note it in your plans for this week now.

3 to 4:15 P.M. each day in our new, easy-to-reach Down Stairs Store Electric Appliance Department

THE CLINIC SHOE
for Young Women in White

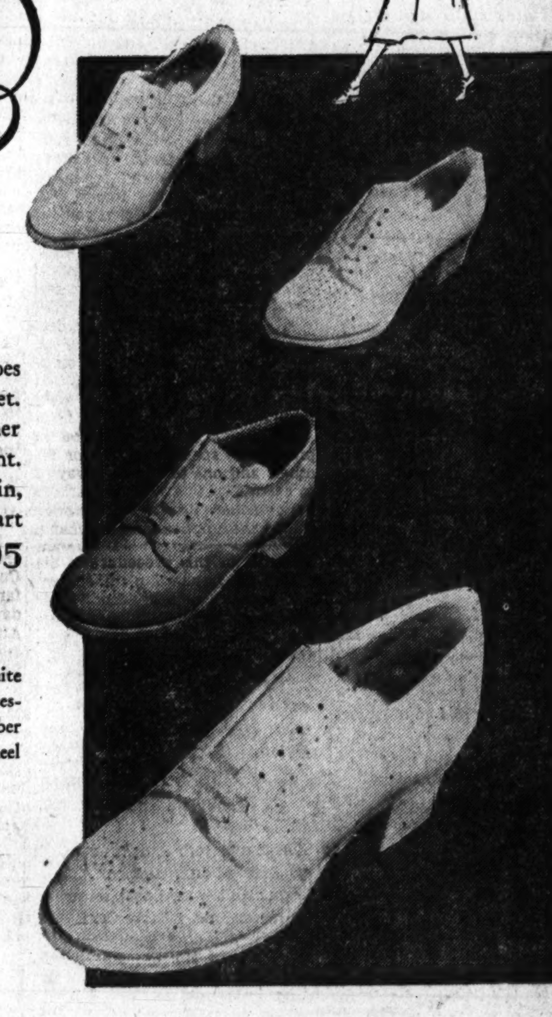

Scientifically designed to give you utmost comfort and to be trim and smart at the same time

These very nicely-priced white professional shoes are a boon if your work keeps you on your feet. They are available in flexible white nap or leather soles . . . heels are low or regulation height. Whether you choose suede, kidskin or buckskin, Clinic shoes will give you splendid service, smart appearance, and above all, foot comfort $7.95

Sketched:
White suede oxford, built-up heel, hard-rubber sole. White crushed kid. built-up rubber heel, leather sole. Nurses-in-Training white glove elk oxford with white. Rubber heel and sole. Clinic oxford, white glove elk, built-up heel with hard rubber sole.

W&L—Women's Shoes, Second Floor

You are invited to bring your dietetic problems to The Battle Creek Food Company's special representative

Mrs. Josephine Walters,

who will be available for consultation in our Eighth Floor Food Shop through February 7th.

Find these new Battle Creek Diabetic Foods in our Food Shop
Soya Flakes, 5-ounce package . . 35c
Sugarless Sweetener, 1½ ounces . . . 30c
Peach Spread, 6 ounces . . . 35c
Waffle Mix, pound package . . . 40c
Waffle and Pancake Sweetener, 8 ounces . . . 35c

Other Battle Creek Health Foods to Vary Your Diet
Lacto-Dextrin, pound . . . $1.25
5 pounds . . . $5.50
LD-Lax, 10-ounce jar . . . $1.50
3 pounds . . . $6.25
Ripe Olives, extra large mission variety, 9-ounce tin 55c
Cooked Wheat for Breakfast Treats, 11-ounce tin, 20c
Protose to use in place of meat and for salads, 10-ounce can, 31c
Minute Brew, a table beverage, four ounces . . . 30c

W&L—Food Shop, Eighth Floor
Express Elevator Service

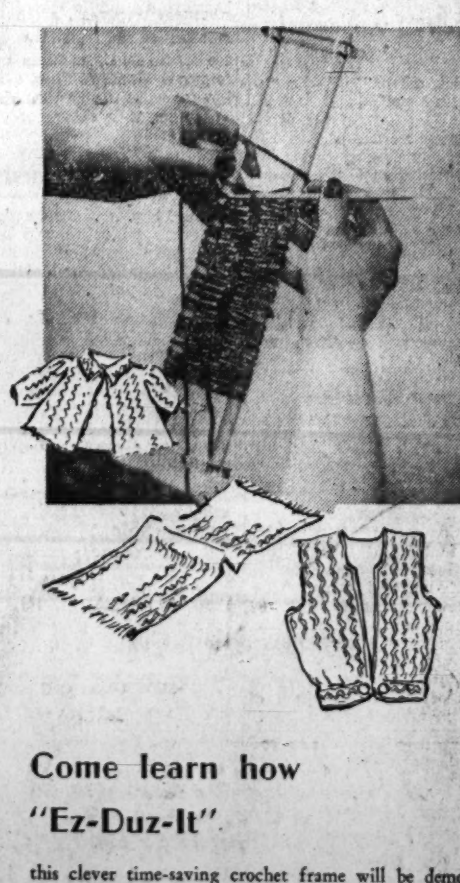

Come learn how "Ez-Duz-It"

this clever time-saving crochet frame will be demonstrated each day, January 26th through 31st by Mrs. Verla Upstill, its originator. Let her show you how fascinating it is.

Ez-Duz-It Frame, $1
Instruction Book, 25c
Yarn Winder, $1.75

W&L—Art Needlework, Eighth Floor

Educational Needs Held Rising in Va.

Charlottesville, Va., Jan. 25 (Spl).—The need for educational facilities for primary school-age children in Virginia will rise steadily during the next sir years, according to a study released here last week.

The report was prepared by John Littlepage Lancaster of the University of Virginia Bureau of Population and Economic Research at the request of G. Tyler Miller, state superintendent of public instruction.

By the school year 1952-3, class rooms and teachers for 332,684 primary children, nearly a third more than before the war, will be needed, the report points out.

By next year, the pressure in primary grades, the result of the state's marked wartime and postwar birth rate increase, will begin to be noticed when 10,000 children reach school age, the report says.

Large cities will feel the impact more than counties and small cities, and white schools will feel it more than Negro, the report adds.

Predictions Made

The report, using 1946-7 and 1952-3 as guide years, makes the following predictions for primary enrollments in cities and counties:

Alexandria—A jump from 2324 to 4881 for white schools; from 430 to 683 for Negro schools.

Arlington County—Increase frm 4512 to 7754 for white schools; from 431 to 640 for Negro schools.

Fairfax County—A boost from 4191 to 8534 for white; from 871 to 1155 for Negro.

Charlottesville—An increase from 1853 to 2016 for white; from 396 to 605 for Negro schools.

Fredericksburg—Increase from 548 to 771 in white; from 210 to 311 in Negro schools.

Harrisonburg—Increase from 658 to 854 in white schools and a rise from 210 to 311 in Negro schools.

Williamsburg—Double in white schools, from 243 to 495, and an increase from 345 to 476 in Negro schools.

Winchester—White schools will increase from 797 to 1217 and Negro from 97 to 145.

Page County—A slight decrease for white schools from 1453 to 1425, and a slight increase for Negro, 53 to 57.

Prince William County—Will increase from 1196 to 1461 in white schools and from 290 to 331 in Negro schools.

Albemarle—White primary schools will decrease from 1761 to 1308 and Negro schools will decrease from 513 to 412.

Culpeper—A slight increase from 763 to 793 in white schools and from 545 to 568 in Negro primary enrollments.

auquier—Decrease from 1221 to 1209 in white schools and decrease from 767 to 656 in Negro schools.

Frederick—Increase from 1549 to 1823 in white and increase from 33 to 42 in Negro schools, and Loudoun decrease from 1402 to 1396 in white schools and an increase in Negro from 497 to 555.

Trumans Invited To Hear Concert By St. Olaf Choir

By The Associated Press

President Truman has been invited by Senator Thye (R., Minn.) to attend a concert of the St. Olaf Lutheran Choir here February 9.

Members of the choir are students at St. Olaf College, Northfield, Minn., and Thye said, in a letter to the President, the group has ranked for three decades as the foremost exponent of the finest in choral singing in this country.

He said in his invitation:

"Knowing of your own love of music and the career as a singer of your daughter, Miss Margaret, I believe that you and your family would greatly enjoy hearing these young college singers who are members of an organization that is known and recognized in musical circles in this country and abroad."

Argentina Halts Meat for Britain

Buenos Aires, Jan. 25 (AP).—Argentina has suspended future meat shipments to Britain for the second time this month.

Packers said Argentine officials halted the issuance of permits for the shipments on the grounds that Britain lacks foreign exchange in a form required by Argentine law. The law states that payments for Argentine exports must be in money backed by gold or convertible into other currencies. Argentina has been paid in blocked pounds good only in the sterling area.

Roosevelt, Jr., Named Upholsterers' Counsel

Philadelphia, Jan. 25 (AP)—Franklin D. Roosevelt, jr., following in the footsteps of his president-father, has accepted appointment as general counsel of the AFL - Upholsterers International Union.

The elder Roosevelt was employed by the union from 1922 until his election as Governor of New York in 1928. He handled the bonding and insurance of its officers. Young Roosevelt heads an augmented upholsterers' legal staff, increased since passage of the Taft-Hartley law.

Mrs. George G. Booth

Detroit, Jan. 25 (U.P.).—Mrs. George G. Booth, member of a 200-year-old American newspaper family, died last night after a long illness. She was 84.

Born Ellen Warren Scripps, she was the daughter of James I. Scripps, founder of the Detroit News. James' half-brother, E. W. Scripps, founded the Scripps-Howard newspapers and the United Press Associations.

Survivors include her husband, a former president of the Detroit News, and son, Warren S. Booth, president of the Booth chain of Michigan newspapers.

Kilgore-Aiken Grain Allocation Bill Hearing Due

By The Associated Press

Full hearings are due to be held shortly by the Senate Banking and Currency Committee on a bill by Senators Kilgore (D., W. Va.) and Aiken (R., Vt.), relating to the use of grain by distilleries.

Grain conservation measures have been put into effect by the Government on the ground that more food can be made available for needy countries.

The Kilgore-Aiken bill was called up in the Senate Friday for action. Upon motion of Senator Flanders (R., Vt.), a substitute was passed, merely extending the present controls over the use of grain for distilling, due to expire January 31, until February 29.

Flanders told the Senate that on examining the Kilgore-Aiken bill "there was more in it than appeared in the words as quickly read.

"It appeared," he added, "that it was a grant of power for the allocation of grain for any purpose, rather than simply for the allocation of grain for distilling or brewing."

Minister Meets Death Predicted In September

Bridgeport, Conn., Jan. 25 (AP).—The Rev. Alexander Alison, 74, who on last September 7 told his congregation at the First Presbyterian Church here that he was sufering from an inoperable cancer and would not be with them much longer, died today.

He preached one of his last sermons on December 21 before one of the largest congregations in the church's history. He had been its pastor for 31 years.

The text of his sermon was "The Lord Is Good to All, and his tender mercies are over all His works." He ended with a personal message—"This will be our 31st Christmas together as people and pastor. My soul is ful of gratitude for them all. The years have been busy and blessed.

"I do not know the future, but I know the God who does."

AVC to Hear Deane On Home-Rule Plan

Representative Charles B. Deane (D., N. C.) will discuss the District Home Rule plan at a meeting of the American Veterans Committee today at 8:30 p. m. at Pierce Hall, 16th and Harvard sts. nw.

Congressman Deane is a member of the House's District Committee, and on the subcommittee considering a Home Rule bill. The discussion to follow the main speaker will be led by Wilmer A. Eisenhart, president of the Rhode Island Avenue Citizens Association, and Col. William A. Roberts, former people's counsel. The meeting is sponsored by AVC's Evans F. Carlson Chapter.

Sasscer Asks $20,000 For Oyster Bar Harm

The Government would pay Maryland $20,000 for damages caused to oyster bars by Navy dredging under a bill introduced by Representative Sasscer (D., Md.).

The amount of the claim was agreed to previously by the Department of Tidewater Fisheries and the Navy. The State claim was for damages to oyster bars caused by Navy dredging in the Patuxtent and Severn Rivers since 1942.

The 20,000 figure was a compromise involving waiver of the State's claim to an additional $106,000 for "natural resources loss."

County Health Topic

Arlington's public school health program will be discussed by Dr. Paul W. Bowden, county medical director for school health, on Tuesday at 8 p. m. before the Claude A. Swanson School P-TA in the school auditorium.

Curfew Law Invoked

Chicago, Jan. 25 (NYHT).—A 25-year-old ordinance setting a 10 p. m. curfew for all youngsters under 18 will be enforced here beginning tomorrow, Police Commissioner John Prendergast said today.

Lutheran Meeting Set

Roanoke, Va., Jan. 25 (AP).—Between 150 and 200 Lutheran pastors, laymen and laywomen from Virginia and eastern Tennessee will attend the 119th annual convention of the Lutheran Synod of Virginia here February 3-6.

TRANS-LUX NEWS
CROWDS CHEER EISENHOWER IN PHILADELPHIA
TERROR MOUNTS IN PALESTINE
Latest Films
THE WAR IN GREECE
WMAL Newscasts • Last Show 10:45

One on the Aisle—

It's Called HR 5065

Hospital Vets Would Benefit

By Richard L. Coe

ATTENTION, CAPITOL HILL: It's a very small bill, HR 5065, and could easily get lost in the shuffle, but here's one tax-paying vet who hopes it gets your O.K. . . . The bill would exempt hospitalized servicemen and hospitalized veterans from paying an admission tax on theater tickets that are given to them free . . . Through the Red Cross and other organizations, theaters, sports clubs, concert agencies and other amusement groups have been donating tickets for the use of hospitalized service and veteran personnel . . . Since the first of the year, however, there's been a snarl in this because the law provides that a tax must be paid . . . Which makes it impossible for the men to be given such tickets . . . The Red Cross, for instance, is prohibited from giving anything to veterans for which the vets have to pay . . . This bill, which would deprive the Federal Government of virtually no revenue, would make possible hours of pleasure for hospitalized joes throughout the country . . . In this area alone last year, 29,000 men and women enjoyed the hospitality of the theaters, which they will lose if the bill does not pass . . . HR 5065 was introduced by Representative Edward A. Mitchell (R., Ind.), a 37-year-old veteran who had a unique Navy career . . . He began as an officer, took a break to enlisted rank to get into underwater demolition and finally rose to the 2½ stripes of a lieutenant commander . . . This is his first term in the House . . . Chairman Knutson is a supporter of the bill, as are Speaker Martin and Leader Hallack . . . Yes, it's a small bill, HR 5065, but please don't let it get lost in the hopper.

TWO OTHER BILLS affecting amusement taxes have been introduced in the House, though it's unlikely they'll get early action . . . These call for a reduction in the Federal admission tax to the prewar rate of 10 per cent . . . Exhibitors have their eyes on these because they claim that 2½ years after the end of the war is a long time for the 20 per cent Federal "wartime" tax to last . . . It doesn't look as though there's much hope for relief on this in the present Congress, however. . . . What really riles the theater folks, though, are the local taxes States and cities have been piling on top of the Federal amusement tax . . . Pittsburgh, Harrisburg and St. Louis, for instance, recently have levied city taxes on amusement tickets.

"I WALK ALONE," which the splendid "Treasure of Sierra Madre" replaced at the Warner only last Thursday, reopens this morning at the Metropolitan . . . This is the one in which Burt Lancaster comes back from prison to find that the racketeering world has taken on a polish since he last saw it in the mid-'30s . . . Burt's battle with Mike Mazurki is the action highlight of "I Walk Alone."

BROOKS ATKINSON, drama critic of The New York Times, long has been credited with making or breaking a show, but his inability to make one threw our amusement section off base yesterday . . . You may remember that Lucius Beebe's story about Louis Calhern told of that actor's latest role in "The Survviors." . . . The play closed Saturday night, a quick $75,000 loss . . . Atkinson's notice was fine, but the seven other New York asile-sitters found little to praise . . . Peter Viertel and Irwin Shaw wrote the drama and it will be interesting to see what Shaw writes about its fate in his capacity as drama critic of The New Republic . . . When a similar fate met his last play, "The Assassin," two years ago Irwin started a tirade against the critics that still echoes.

Conferees to Meet Early This Week On Pension Plan

By the United Press

Congressional sources said Saturday that House and Senate members will meet this week in an effort to work out a more liberal retirement plan for approximately 1,620,000 Federal workers.

The conferees will attempt to iron out differences between the House-passed Stevenson bill and a Senate-adopted measure sponsored by Senator Robert A. Taft (R., Ohio). The Taft retirement bill was passed by the Senate Saturday.

The Taft measure would increase annual pensions of retired civil service workers by 25 per cent, or $300, whichever is lower. It also would provide half pensions for widows and children under the age of 18 of Federal workers who had retired on pensions.

To help meet the cost of the liberalized pensions the bill would raise the contributions of civil service employes to the pension fund from 5 to 6 per cent.

The Stevenson measure permits any Federal employe who spends five years in Government service or who is laid off after 25 years' Government service to draw a pension.

Kaiser to Continue RFC Parleys on Enlarging Plant

Henry J. Kaiser Saturday said negotiations will continue this week with the Reconstruction Finance Corporation on a plan to expand his Fontana, Calif., steel plant.

He said, in a statement issued from the Washington office of Kaiser Co., Inc., that he proposed to construct "additional" open hearth furnaces to provide more steel ingot and rolling mill facilities for sheet steel.

With the additional facilities, he said, Fontana's present products, including ingots, could be increased within six months and the rolling mill could be completed within 18 months.

"Thus," he said, "hundreds of manufacturers now suffering from the steel famine could be given relief within six months.

THE PRINCE: Toby Durst, who last night opened an eight-day run on the stage of the National as the hero of Sigmund Romberg's long-lived operetta, "The Student Prince"

Show Time

STAGE

NATIONAL—"The Student Prince," the perennial Romberg musical, at 8:30 p. m.
Catholic University—"Bride of Darkness," Pat Treadwell's drama about a young girl's struggle with the devil, at 8:30 p. m.
Gayety—Burlesque continuous from 12 noon to 5 p. m. and 8:30 p. m.

SCREEN

Warner—"Treasure of Sierra Madre," Humphrey Bogart, Tim Holt and Walter Huston search for gold in the Mexican mountains, at 11:15 a. m., 1:20, 3:30, 5:35, 7:40 and 9:50 p. m.
Palace—"Road to Rio," Bing Crosby, Bob Hope and Dorothy Lamour in the funniest of their "road" comedies, at 11 a. m., 1:10, 3:15, 5:25, 7:30, and 9:35 p. m.
Capitol—"Secret Beyond the Door," Joan Bennett and Michael Redgrave in A Fritz Lang melodrama, at 11:05 a. m., 1:45, 4:30, 7:15 and 10 p. m. Stage shows at 1:05, 3:45, 6:30 and 9:15 p. m.
RKO-Keith's—"Out of the Past," Robert Mitchum and Jane Greer in a yarn about a double-crossing private dectective, at 11:35 a. m., 1:35, 3:35, 5:35, 7:35 and 9:35 p. m.
Metropolitan—"I Walk Alone," Burt Lancaster as a racketeer who gets out of jail to find times have changed, at 11:10 a. m., 1:15, 3:20, 5:30, 7:35 and 9:45 p. m.
Columbia—"Good News," June Allyson and Peter Lawford in a cheerful musical with tunes from the old stage hit, at 11:10 a. m., 1:15, 3:15, 5:20, 7:25 and 9:35 p. m.
Little—"The Great Mr. Handel," Britain pays Technicolor tribute to the composer of "The Messiah," at 11:10 a. m., 1:15, 3:15, 5:20, 7:30 and 9:40 p. m.
Hippodrome—"I Know Where I'm Going," Wendy Hiller in a widely praised British import, at 2:15, 4:05, 5:55, 7:45 and 9:30 p. m.
Pix—"Amok," at 2:10, 4:50, 7:30 and 10 p. m. "Journey Together," at 3:20, 6 and 8:40 p. m.
Ambassador — "Treasure of Sierra Madre," at 1:15, 4, 6:45 and 9:35 p. m.
Trans-Lux—Short subjects and news reels continuous from 10:15 a. m. to 12 midnight.

LITTLE
The GREAT Mr. HANDEL
LAST 2 DAYS!

RUBINSTEIN
POLISH PIANIST
Constitution Hall
Mon. Eve., Feb. 2—8:30
Seats: $1.20, $1.80, $2.40, $3.00, $3.60
Mrs. Dorsey's, 1108 G (Campbell's) NA. 7151

NATIONAL NOW PLAYING Eve. 8:30 Mats. 2:30
Thru Sunday, Feb. 1st. Mat. & Eve.
THE STUDENT PRINCE Romberg Music
with the famous singing male chorus
Eves.: $1.20, $1.80, $2.40; Orch., $3.00. Pop. Mats. Wed., Sat. and Sun., $1.20; 1st Balc., $1.80; Orch., $2.40.
ONE WEEK ONLY BEG. NEXT MON. MATINEES WEDNESDAY & SATURDAY
BERT LAHR in THE FAMOUS COMEDY HIT BURLESQUE
Eves.: $1.20, $1.80, $2.40, $3.00, $3.60 Mats.: $1.20, $1.80, $2.40, $3.00
SEAT SALE THURSDAY

PATRICK HAYES Presents
CONCERTS
LICIA ALBANESE Soprano
First Recital in Washington
Thursday, January 29, 8:30 P. M.
Tickets $1.20, $1.80, $2.40, $3.00
SNOW CONCERT BUREAU
1108 G St. N.W. (Campbell's) RE. 4433
CONSTITUTION HALL

Constitution Hall Tonight 8:30
PAUL DRAPER
TAP DANCER SUPREME
In Joint Recital With
LARRY ADLER
THE WORLD'S GREATEST HARMONICA PLAYER
Seats: $1.20, $1.80, $2.40, $3.00 incl. Tax
Mrs Dorsey's Bureau, 1108 G (Campbell's)
Box office at Hall open 7 P.M.

PIX 13TH AT H N.W. DOORS OPEN AT 1:30
FIRST WASH. RUN
2 BIG HITS
"I MADE ONE MISTAKE —and I'm not sorry . . . WHAT IS YOUR PRICE DOCTOR?"
VICTIM OF PASSION! . . . Did he betray her in her moment of madness?
Stefan Zweig's World Famous Novel
AMOK
PLUS
EDW. G. ROBINSON
Journey Together

J. ARTHUR RANK PRESENTS
ROGER LIVESEY WENDY HILLER
I KNOW WHERE I'M GOING
SCHIER - TIMES-HER.: "IMAGINATION AND INGENUITY. WITHOUT END"
COE - POST: "INSPIRATION! BEAUTIFULLY PLAYED!"
MACARTHUR - STAR: "A JOY, EVERY MINUTE!"
FIFTH WEEK OPEN 1:45
HIPPODROME
N.Y. AVE. AT 9TH

TODAY Doors Open 10:30 A.M.
GUNS and GALS!
THE MORE THEY GLITTER . . . THE DEADLIER THEY ARE!
Paramount presents
BURT LANCASTER LIZABETH SCOTT
HAL WALLIS' production
"I WALK ALONE"
with WENDELL COREY KIRK DOUGLAS KRISTINE MILLER
METROPOLITAN

GAYETY MET. 8662 9th bet E & F
Traveling BURLESQUE NOW Playing
2 CONT MATS 11:30 to 5
ADDED ATTRACTION June St. Claire Stella Mills
Bob Ferguson
EVE 8:30 RES. SEATS

WARNER Theater
NOW SHOWING DOORS OPEN 10:30 A. M.
Humphrey BOGART IN WARNER BROS' 'TREASURE of SIERRA MADRE'
with WALTER HUSTON TIM HOLT-BRUCE BENNETT
ALSO NOW SHOWING AT AMBASSADOR

Starts WEDNESDAY
DOORS OPEN 10:45 A. M.
RKO KEITH'S
A WASHINGTON INSTITUTION
Opp. U. S. Treasury on 15th St.
Universal-International In Association With The Fairbanks Company Inc. Presents
DOUGLAS FAIRBANKS, Jr.
MARIA MONTEZ PAULE CROSET
in THE EXILE
Extra Disney Cartoon
Last 2 Days ROBERT MITCHUM-JANE GREER
'Out of the Past'

SPENCER TRACY • LANA TURNER
ZACHARY SCOTT
Cass Timberlane
M-G-M's PICTURIZATION OF SINCLAIR LEWIS' BEST-SELLER!
• Starts Thursday—LOEW'S CAPITOL

SHOW PLACE OF THE NATIONS CAPITAL
LOEW'S
CAPITOL F at 14th
NOW . . . Open 10:45
JOAN BENNETT MICHAEL REDGRAVE
"SECRET BEYOND THE DOOR"
ON THE BIG STAGE
GENE SHELDON Comedy Star of Stage & Screen
HARRISON & FISHER Offering A Dance Interlude
THURSDAY SPENCER TRACY-LANA TURNER ZACHARY SCOTT "CASS TIMBERLANE"
On the Stage HAL LE ROY Dancing Star of Stage & Screen and other acts

PALACE F at 13th
NOW . . . Open 10:30
BING CROSBY BOB HOPE DOROTHY LAMOUR
"ROAD TO RIO"
with ANDREWS SISTERS
Coming "CAPTAIN FROM CASTILE" TYRONE POWER Color by Technicolor

COLUMBIA F at 12th
NOW . . . Open 10:45
"GOOD NEWS" JUNE ALLYSON PETER LAWFORD
TECHNICOLOR
THURSDAY JOAN CRAWFORD DANA ANDREWS "DAISY KENYON"

TODAY'S NEIGHBORHOOD MOVIES

WARNER BROS. THEATERS
For Additional Information Phone Theaters Direct or Call REpublic 0800

Theaters Having Matinees

AMBASSADOR 18th & Col. Rd. N.W. CO. 5595 Mat. 1 P. M. Humphrey Bogart, Walter Huston in "TREASURE OF SIERRA MADRE" 1:15, 4, 6:45, 9:35.
BEVERLY 15th & F N.E. LI. 3300 Mat. 1 P. M. Lana Turner, Van Heflin, "GREEN DOLPHIN STREET" at 1:15, 4, 6:45, 9:30.
CALVERT 2324 Wis. Ave. N.W. WO. 2345 Mat. 1 P. M. Lana Turner, Van Heflin, "GREEN DOLPHIN STREET" at 1:05, 3:50, 6:35, 9:25.
CENTRAL 425 9th St. N.W. ME. 2841 Opens 10:45 A. M. Errol Flynn, "ESCAPE ME NEVER" at 11, 2:30, 6:05, 9:40. Ray Milland "GOLDEN EARRINGS" at 12:50, 4:25, 8.
KENNEDY Kennedy Nr. 4th N.W. RA. 6600 Mat. 1 P. M. Ronald Reagan, Shirley Temple "THAT HAGEN GIRL" 1:20, 3:25, 5:25, 7:30, 9:35.
PENN Pa. Ave. at 7th S.E. FR. 5200 Mat. 1 P. M. Lana Turner, Van Heflin "GREEN DOLPHIN STREET" at 1:20, 4, 6:40, 9:25.
SHERIDAN Ga. Ave. & Sheridan RA. 2400 Mat. 1 P. M. Danny Kaye "SECRET LIFE OF WALTER MITTY" at 1:05, 3:10, 5:15, 7:20, 9:25.
SILVER Ga. Ave. & Colesville Pike SH. 5500 Mat. 1 P. M. Danny Kaye "SECRET LIFE OF WALTER MITTY" at 1:15, 3:20, 5:25, 7:30, 9:35.
TIVOLI 14th & Park Rd. N.W. CO. 1800 Mat. 1 P. M. Lana Turner, Van Heflin "GREEN DOLPHIN STREET," 1:15, 3:55, 6:35, 9:20.
UPTOWN Conn. Ave. & Newark WO. 5400 Mat. 1 P. M. Lana Turner, Van Heflin in GREEN DOLPHIN STREET," at 1:30, 4:05, 6:40 9:20.

Theaters Having Evening Performances

APOLLO 624 H St. N.E. FR. 5300. Maria Montez, Rod Cameron in "PIRATES OF MONTEREY" at 6:15, 8, 9:50.
AVALON 5612 Conn. Ave. N.W. WO. 2600. Danny Kaye, Virginia Mayo in "SECRET LIFE OF WALTER MITTY" at 6:55, 9:30.
AVE. GRAND 645 Pa. Ave. S.E. LI. 2406 "LAST OF THE REDMEN," 6:15, 8:10, 10:05.
COLONY 4935 Ga. Ave. N.W. GE. 6500. Ray Milland, Marlene Dietrich in "GOLDEN EARRINGS" at 1, 3:10, 5:15, 7:25, 9:35.
HOME 1230 C St. N.E. TR. 8188 Esther Williams, Jimmy Durante in "THIS TIME FOR KEEPS" at 6:15, 9:25. Roy Rogers in "GAY RANCHERO" at 8:10.
MAC ARTHUR 4859 MacArthur Blvd. N.W. OR. 4600 Bob Hope, Signe Hasso in "WHERE THERE'S LIFE" at 6, 7:55, 10.
SAVOY 3030 14th St. N.W. CO. 4968 Henry Fonda, Claudette Colbert in "DRUMS ALONG THE MOHAWK" at 7, 9:15.
SECO 8244 Ga. Ave., Silver Spring SH. 2540 Gerald Mohr in "LONE WOLF IN LONDON" at 6:15, 8:45. Tim Holt in "WILD HORSE MESA" at 7:25, 9:55.
TAKOMA 4th & Butternut Sts. GE. 4312. Parking Space Ginger Rogers, Cornel Wilde in "IT HAD TO BE YOU" at 7:05, 9:35.
YORK Ga. Ave. & Quebec Pl. N.W. RA. 4400. Errol Flynn, Ida Lupino in "ESCAPE ME NEVER" at 7, 9:20.

SIDNEY LUST THEATERS

HIPPODROME N. Y. Ave. at 9th Open 1:45 ME. 9694 "I KNOW WHERE I'M GOING."
BETHESDA Wis. Ave. & E-W Hwy. WI. 2868-9636 Free Parking—Open 6:00 Today. Tomor.—Bob Hope in "WHERE THERE'S LIFE"—At 6:15, 7:55, 9:45.
MILO Rockville, Md. 2434 Last Day—Roy Rogers—"ON THE OLD SPANISH TRAIL"—At 7:13, 9:11.
KAYWOOD Eastern Ave. Bet. R. I. & Mich. Aves. WA. 8899 Free Parking—Hearing Aids Last Day—At 6:30, 9:08—Lana Turner, Van Heflin, "GREEN DOLPHIN STREET"
CAMEO Mt. Rainier, Md. WA. 9746 Last Day—Roy Rogers in "APACHE ROSE." Also Humphrey Bogart, Barbara Stanwyck in "THE TWO MRS. CARROLLS" Last Complete Show, 8:15.
HYATTSVILLE Baltimore Blvd. Hyattsville, Md. HYattsville 0552—Free Parking Today, tomor.—Bob Hope in "WHERE THERE'S LIFE" At 6:15, 8:10, 9:50.
CHEVERLY Defense Highway at Landover Rd., Md. UN. 0100—Free Parking Today, tomor.—Lana Turner, Van Heflin in "GREEN DOLPHIN STREET"—At 6:20, 9:10.
MARLBORO Upper Marlboro, Md. Marlboro 9875 Last Day—Roy Rogers "ON THE OLD SPANISH TRAIL" At 7:30, 9:30.

FAIRLAWN AMUSEMENT CO. THEATERS

ANACOSTIA 1415 Good Hope S.E. LU. 2424 Lana Turner, Van Heflin in "GREEN DOLPHIN STREET" at 1:00, 3:40, 6:25, 9:05.
ATLANTIC LU. 7662. Atlantic St. at Nichols Ave. Lana Turner, Van Heflin in "GREEN DOLPHIN STREET" 6:20, 9:05.
CAPITOL Capitol Heights, Md. HI. 4740 Bob Hope in "WHERE THERE'S LIFE." at 6:35, 8:15, 9:55.
CONGRESS 2931 Nichols Ave. S. E. TR. 8700 Danny Kaye, Virginia Mayo in "SECRET LIFE OF WALTER MITTY" in technicolor at 6:55, 9:25.
FAIRLAWN 1342 Good Hope Rd. S.E. LI. 9193 Double Feature—Gary Cooper in "THE PLAINSMAN," at 6:20, 9:20. Van Johnson, "BORN FOR TROUBLE," at 8:15 only.
HIGHLAND 2533 Pa. Ave. SE. AT. 7311 Bob Hope in "WHERE THERE'S LIFE," at 6:20, 8:10, 9:55.
LAUREL Laurel, Maryland Laurel 113 Dennis Morgan in "MY WILD IRISH ROSE," in technicolor.

GREENBELT — Greenbelt, Md. GR. 2222 Yvonne DeCarlo, Geo. Brent "SLAVE GIRL" (Tech); 7:45, 9:50.

CIRCLE 2105 Pa. Ave. N.W. RE. 0184 Bob Hope, Signe Hasso, Wm. Bendix in "WHERE THERE'S LIFE." 6:20, 8, 9:40.
HISER-BETHESDA 7414 Wisc. Ave. Wisconsin 4848 Lana Turner in "GREEN DOLPHIN STREET." Feature at 6:30 and 9:30 p. m. Shorts at 6:00 and 8:50 p. m.
DUMBARTON 1349 Wisc. Ave. N.W. MI. 1154 Last Day—Two Truly Fine Hits "CROSSFIRE" with Robert Mitchum, Robert Young, Robert Ryan. Plus "SAN QUENTIN," Lawrence Tierney.
PALM Cont. From 6:30 2402 Mt. Vernon Ave. Alex. (Del-Ray) OV. 3560 "SISTER KENNY," starring Rosalind Russell plus 5 big cartoons and news.
FAIRFAX Free Off-Street Parking Fairfax, Va. Phone 588-J Fred MacMurray, Claudette Colbert "THE EGG AND I"

ARLINGTON-FALLS CHURCH, VA.
Information Phone OX. 1139—F. C. 1555

STATE Falls Church, Va. Phone FA. 1555 "WHERE THERE'S LIFE" Bob Hope, Signe Hasso.
LEE A Treat for the Entire Family East Falls Church, Va. "THE GAY RANCHERO" Roy Rogers, Jane Frazee.
WILSON 1720 Wilson Blvd. Phone OX. 1480 "WHERE THERE'S LIFE" Bob Hope, Signe Hasso.
ASHTON 3166 Wilson Blvd. Phone OX. 1139 "FUN AND FANCY FREE" Walt Disney feature.
ARLINGTON Col. Pike & S. Fillmore St. OX. 2999 "GREEN DOLPHIN STREET" Lana Turner, Van Heflin.
BUCKINGHAM Glebe-Persh. Dr. Phone OX. 0444 "GREEN DOLPHIN STREET" Lana Turner, Van Heflin.
GLEBE Arlington, Va. OX. 4266 Ample Free Parking "THE SECRET LIFE OF WALTER MITTY" Danny Kaye, Virginia Mayo.
BYRD 104 S.Wayne St. OXford 1733 Free Parking—Hearing Aids "THE LOST MOMENT" Susan Hayward, Robert Cummings

BERNHEIMER'S THEATERS

VILLAGE 1307 R. I. Ave. N.E. Phone Mich. 9227 "GREEN DOLPHIN STREET" Lana Turner, Van Heflin.
NEWTON 12th & Newton Sts. N.E. Phone Mich. 1839 "WHERE THERE'S LIFE" Bob Hope, Signe Hasso.
JESSE 18th nr. Rhode Isl. Ave. N.E. Phone DUpont 9861 Double Feature "GREAT EXPECTATIONS" John Mills, Valerie Hobson. "KEY WITNESS" John Beal, Trudy Marshall.
SYLVAN First and R. I. Ave. N.W. Phone NOrth 9689 Double Feature "DEEP VALLEY" Ida Lupino, Dane Clark. "WHEN A GIRL'S BEAUTIFUL" Adele Jergens, Marc Platt.
ACADEMY 535 8th St. S.E. LI. 9616 Double Feature "DESERT FURY" Lizabeth Scott, Burt Lancaster. "BACK IN THE SADDLE" Gene Autry, Smiley Burnette.
STANTON 513 C St. N.E. Phone LI. 5347 Double Feature "GREAT EXPECTATIONS" John Mills, Valerie Hobson. "LITTLE MISS BROADWAY" Jean Porter, John Shelton.
VERNON 1707 Mount Vernon Ave. Alexandria, Va. AL. 2424 "WHERE THERE'S LIFE" Bob Hope, Signe Hasso.

DISTRICT THEATERS
For Information, Call NOrth 3000

HOWARD Opens 12 Noon 620 T St. N.W. In Person: NELLIE LUTCHER, JIMMY LUNCEFORD'S ORCH.
LINCOLN 1215 U St. N.W. Open 12:30 P. M. Lizabeth Scott, Burt Lancaster "I WALK ALONE"
REPUBLIC 1343 U St. N.W. Open 12:30 P. M. Gene Tierney, Cornel Wilde "LEAVE HER TO HEAVEN"
BOOKER T 1433 U St. N.W. Open 12:30 P. M. Carmen Miranda, Groucho Marx "COPACABANA" And James Stewart "THUNDERBOLT"
LANGSTON 25th & Benning Rd. Open 12:45 P.M. Lizabeth Scott, Burt Lancaster "I WALK ALONE"

K-B THEATERS

APEX 4813 Mass. Ave. N.W. WOodley 4600. "GREEN DOLPHIN STREET" Lana Turner, Van Heflin. 1:30, 4:10, 6:55, 9:30.
ATLAS 1331 H St. N.E. ATlantic 8300. First Northeast Showing Bob Hope in "WHERE THERE'S LIFE." 1:00, 2:55, 4:55, 6:20, 8:15, 10:10.
PRINCESS 1119 H St. N.E. TRinidad 9200 Joan Blondell, George Brent in "THE CORPSE CAME C. O. D." Plus "THE GAS HOUSE KIDS IN HOLLYWOOD"
SENATOR Minn. Ave. at Benning Rd. N.E. TR. 2600 Bus to Door Bob Hope in "WHERE THERE'S LIFE." 1:45, 3:45, 5:50, 7:50, 9:55.
NAYLOR 28th & Alabama Ave. SE. VI. 4600 C-2 Bus to Door Lana Turner, Van Heflin in "GREEN DOLPHIN STREET" 6:40, 9:20.

Alexandria, Arlington
For Information, Call AL. 3000

REED Hearing Aids. 1723 King St. Phone ALexandria 3445 Dennis Morgan, Andrea King "MY WILD IRISH ROSE"
VIRGINIA Mt. Vernon Blvd. and 1st St. AL. 6133 Pamela Kellino, James Mason "THE UPTURNED GLASS"
RICHMOND 819 King St. Phone ALex. 9226 Maureen O'Hara, Rex Harrison "THE FOXES OF HARROW"
CENTRE (Fairlington). TEmple 1000 Air Conditioned "THE SECRET LIFE OF WALTER MITTY." Danny Kaye, Virginia Mayo.
SHIRLINGTON Parkfairfax OVerlook 2300 "THE UNSUSPECTED" Joan Caulfield, Claude Rains.

For the sake of the fellow you see in this...

This is a mirror

If you're like most people, you're reasonably fond of the fellow you see when you look into said mirror

You'd like to give this fellow—and his family—certain things: maybe a house of his own, college for his kids, a couple of long-planned-for trips, a nest egg for the future, a retirement income.

All of these, as you know, cost money. And if you're going to have that money, you must not only earn it—you must save it!

That's not as hard to do as you might think. The main thing is: get a system of saving by which you regularly, automatically, unfailingly put aside part of everything you earn.

There are two such systems available to you today. One is the Payroll Savings Plan for buying U. S. Savings Bonds. The other is the new Bond-a-Month Plan for buying U. S. Savings Bonds.

If you're on a payroll, then the Payroll Plan is for you. If you're not eligible for the Payroll Plan, but have a checking account, then your bank will show you how to buy Bonds through the Bond-a-Month Plan.

Either way, you save regularly, automatically—and you get back $4 for every $3 you save, when the Bonds mature.

For the sake of the fellow in the mirror, better sign up for one of these plans—today!

Save the easy, automatic way—with U.S. Savings Bonds

THIS SPACE CONTRIBUTED BY
The Washington Post

YOU CAN BE CONFIDENT WILKINS IS ALL QUALITY!

ISN'T IT BETTER TO BUY THE BEST!

Hair Raising Experiment . . .

Associated Press WIREPHOTO

Atomic Hair-Do— Jean Klein's hair stands on end at an exhibit of atomic energy gadgets at the American Museum of Natural History in New York as Dr. John Jameson holds an electrode, the miniature Van De Graff electrostatic generator, setting off a charge up to 125,000 volts (200 micro amps). Dr. Jameson is of the Associated Universities, Inc. The show is sponsored by the Brookhaven National Laboratory, nuclear research center in Upton, N. Y.

Associated Press WIREPHOTO

Added to the Fuel Shortage— At the double Eagle Refining Co. plant in Oklahoma City, 75,000 barrels of refined oil goes up in smoke. The spectacular but costly fire destroyed storage tanks and warehouses. Damage was estimated at $250,000

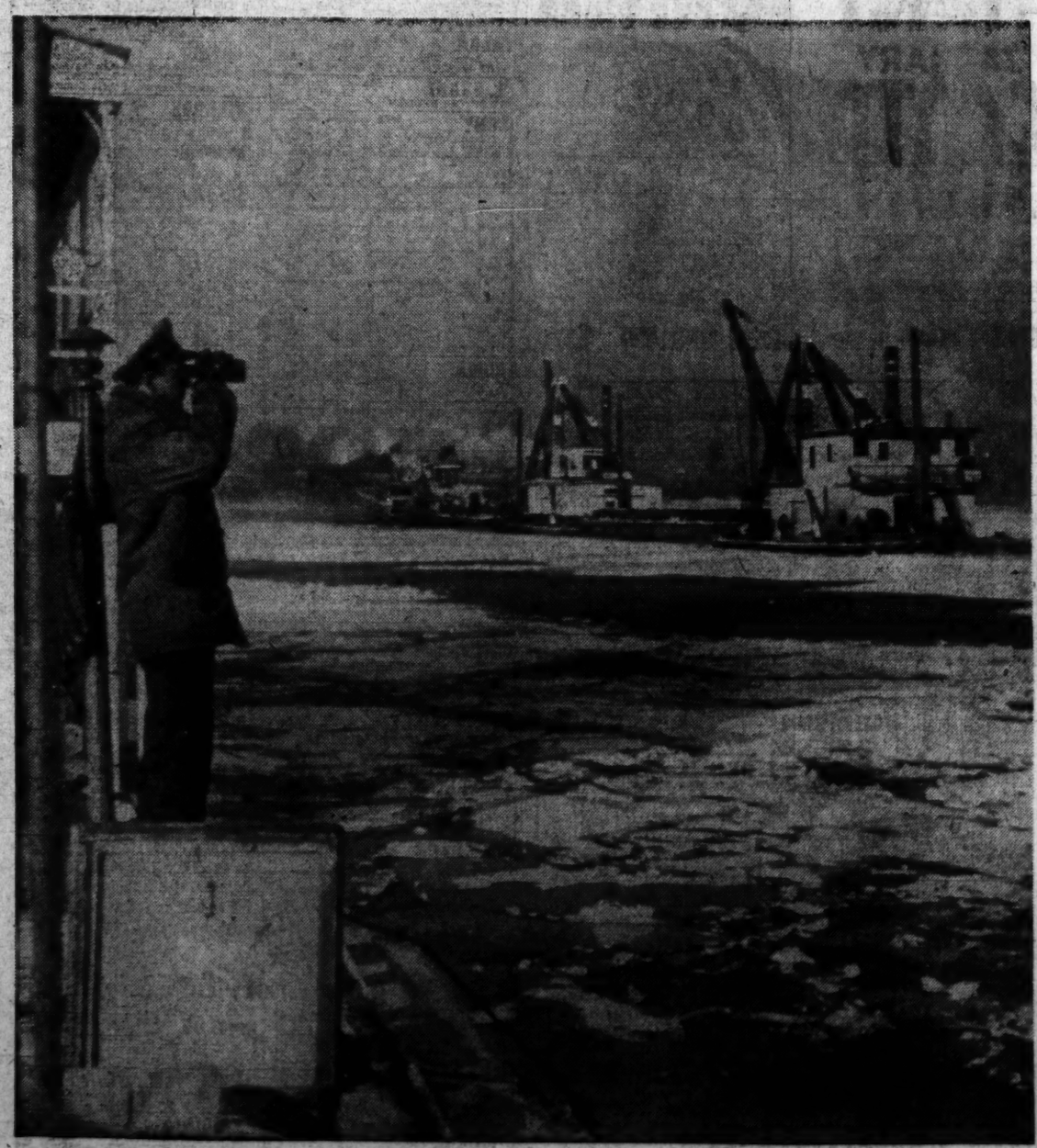

Associated Press WIREPHOTO

Frozen Mason - Dixon Line Coast Guardsman Claude Albright scans the river while two United States Engineer dredges break through harbor ice on the Ohio River, frozen by recent cold wave. Boats pushed through ice blocks inches thick

Associated Press WIREPHOTO

Running the Gantlet— Returning to their homes in the village of Montefiore, on the outskirts of Jerusalem, after a day's work, Jews crawl and run through Arab sniper safety fire. Arab riflemen fired from atop the walls of the old part of the city. None of this group was wounded in their dash to

Civic Progress Retarded a Bit By Poor Timing

Baltimore, Jan. 25 (AP).—William J. Muth's telephone jangled at 3:30 a. m. Muth, vice president of Baltimore's council, stumbled sleepily out of bed.

The caller said he would like to outline his proposals for bettering the city's transit service.

Muth asked for the caller's name and telephone number, so he could return the call at a more rational hour.

"Oh no. I'm a night watchman and have to sleep during the day. If you would call me then, you'd probably wake me up," was the response.

Muth declined to divulge the remainder of the conversation.

W. Va. Dairymen Form Breeding Cooperative

Martinsburg, W. Va., Jan. 25 (AP). Thirty-five dairymen met here yesterday and formed the Berkeley-Jefferson County Dairy Cattle Artificial Breeding Cooperative. The step was taken after J. L. Crowther, who has conducted this work on a private basis, announced he would discontinue February 1.

A campaign to sign up the required number of herds—1200 cattle—was planned so the artificial breeding program would continue without interruption. The new organization will become affiliated with the Artificial Breeders Cooperative, which already has 11 units operating in the State, it was decided.

Bank Auditor to Speak

Leesburg, Va., Jan. 25 (Spl.).—Eugene F. Case, auditor of the National Metropolitan Bank of Washington, will speak at a meeting of the Clearing House Association of Loudoun, Fauquier and Prince William Counties at Leesburg Inn here Tuesday at 6:30 p. m.

GRIN AND BEAR IT — By Lichty

"I can't understand Mother's unnatural attitude about child training!—She always wants to pick up the baby instead of the book!"

Woman Claims Killing Of Orem Was Accident

Charles Town, W. Va., Jan. 25 (Spl.)—Mrs. Della Johnson Stum, 48, of Martinsburg, is being held here after signing a statement that she shot and killed Bruce Orem at Kebletown on January 10, police said. In her statement she declared the shooting was accidental.

Orem, Martinsburg chicken farmer, died four days after the shooting. Mrs. Stum was indicted on a murder charge by a Jefferson County grand jury on Tuesday and trial has been set for February 10.

Washington Ministers To Aid in Va. Services

Winchester, Va., Jan. 25 (Spl.). Two Washington ministers are among religious leaders who have accepted invitations to participate in the week of prayer services beginning here next Sunday under sponsorship of the ministerial association.

Dr. Warren Hastings, pastor of the National City Christian Church, will open the series of nightly sermons. Dr. Ira Ernst of the Capitol Hill Evangelical United Brethren Church will be the speaker February 4.

Va. Forester Says Timber Stands Need Rebuilding

Blacksburg, Va., Jan. 25 (AP).—Timber stands on Virgina farms are in poor condition and badly need rebuilding through better forestry practices, according to Forester J. Wilbur O. Byrne of the State Agricultural Extension Service.

O'Byrne asserted that farm forests, which comprise 51 per cent of privately owned State forest lands, have a better opportunity than nonfarm acreages to improve, but are in worse shape.

He termed fuel wood the key to forestry and said if a farmer can sell low-grade wood he can practice successful forestry. In Europe, O'Byrne said, even small twigs are gathered into bundles and sold for fuel.

Farmers, he advised, should cut crooked, weak and poorly formed trees; rough, limby trees, and diseased, injured and over-mature trees. He said they should save well-formed trees, the more valuable varieties and enough trees to make a full stand.

Winchester Due For Natural Gas

Winchester, Va., Jan. 25 (AP).—Natural gas will be piped into Winchester and Front Royal by the end of 1949 by the Consumers Utilities Co., William U. Starkey, manager, predicted yesterday.

He said such service would be provided at a cost of one-half to one-third less than present rates.

Starkey said that about 2000 consumers in the area are now served with butane, transported in tank cars and gasified locally. The company may apply to serve Middletown, Stephens City, Strasburg and other communities.

Big Demand Seen For Fertilizer

Blacksburg, Va., Jan. 25 (AP).—The demand for fertilizer this year probably will be as great or greater than in 1947 without any great change in the available supply, H. L. Dunton, acting head of the Virginia Tech agronomy department, said today.

Farmers in Virginia and most other States, Dunton said, used more fertilizer last year than ever before. Although there may be a slightly greater supply this year, farmers should not count on any great increase, he added.

His advice was "order fertilizer that you need now and take delivery when you can get it."

Apple Fete Plans Begun

Winchester, Va., Jan. 25 (Spl.).—Plans for the twenty first Apple Blossom Festival, to be held here April 29 and 30, are under way, according to H. Delmar Robinson. George T. Sanders has been named to direct the feature parade and John Boyd will head the firemen's parade.

Town Hall Planned

Luray, Va., Jan. 25 (Spl.).—The town council of Stanley, 6 miles south of Luray, is planning to build a town hall if a suitable location can be found within the town limits, Mayor Bernard Painter said yesterday. Tentative plans call for a police office in the first floor and a meeting room on the second.

Vepco Official Retires

Leesburg, Va., Jan. 25 (Spl.).—James di Zerega has retired as the manager of the Loudoun County branch of the Virginia Electric Power Co. after 24 years in the position.

Eye Tests Provided

Winchester, Va., Jan. 25 (Spl.).—George Sanders of the Winchester Lions Club sight conservation committee reported that the club financed 296 eye examinations and $600 worth of glasses for county needy last year.

Today's Radio Programs

MONDAY — WASHINGTON — E.S.T.

Radio stations furnish information for this listing and are responsible for its accuracy

	WMAL 630	WRC 980	WOL 1260	WINX 1340	WWDC 1450	WTOP 1500
	News, 6, 7, 8:30. Town Clock, 6:05-9. David Wills, 7:45.	Almanac, 5:30. Weather, 6:30. News, 6, 7, 7:30, 8, 8:30. Herson, 5:05-9	News, 6:01, 6:30, 7, 7:30, Reedy, 8. Mike Hunnicut, 6:05-9:30.	News 6, 7, 8. The Jerry Strong Show, 6:05-9	Milton Q. Ford and Milt Stosser, 6-9:15, except for Devotions 6:45. News, 6:30, 7, 7:30, 8:15.	Grant Page, 5:30-7:30. News, 6, 6:30, 7, 7:30, 8. Godfrey, 7:45-9.
9	:00 Breakfast Club :15 Don McNeill :30 Jack Owens :45 Sam Cowling	Bill Herson News; Nancy Osgood Tips and Tunes	Mike Hunnicut " Listeners' Exchange	News; Jerry Strong Curtain Call	Milton Q. Ford Duke Ellington " Man on the Street	News, Mahoney Home Service You're the Top Winner Take All
10	:00 My True Story :15 " " Crocker :30 Betty Crocker :45 Listening Post	Fred Waring " Road of Life Joyce Jordan	Hymn Time Jane Eyre Brunch with Mike	News; Band Stand Howard Williams	Tune Inn Norman Gladney Tune Inn Norman Gladney	" Woman's World Evelyn Winters David Harum
11	:00 Breakfast :15 in Hollywood :30 Ruth Crane :45 " "	This is Nora Drake Katie's Daughter Jack Berch Lora Lawton	Show Tunes Betty and Bob Heart's Desire	News; Band Stand Howard Williams	Tune Inn Norman Gladney Tune Inn Gladney; News	Arthur Godfrey " Grand Slam Rosemary
12	:00 News, Evans :15 Ted Malone :30 Welcome :45 Travelers	News; Brinkley Look to This Day Richard Harkness Nancy Osgood	Kate Smith Victor Lindlahr News, Higbie At Union Station	News Roundup Bing Crosby Sons of Pioneers King Cole Trio	Tello-Test Lunch at 1450 " Bing Crosby	Wendy Warren Aunt Jenny Helen Trent Our Gal Sunday
1	:00 Baukhage :15 Galen Drake :30 Tommy Dorsey :45 Show	Tin Pan Ballet " Robt. McCormick Believe It Or Not	Stranger's Songs Art Brown "	News; Symphony Rachmaninoff's Symphony No. 3 (Rachmaninoff)	All Sports Parade Tony Wakeman All Sports Parade Tony Wakeman	Big Sister Ma Perkins Young Dr. Malone The Guiding Light
2	:00 " " :15 " " :30 Bride and Groom :45 John Nelson	Today's Children Woman in White Holly Sloane Light of the World	Queen For a Day " Martin Block Art Brown	News; Joe Dosh "	All Sports Parade Tony Wakeman All Sports Parade Tony Wakeman	2d Mrs. Burton Perry Mason Woman's World Rose o' Dreams
3	:00 Ladies Be :15 Seated :30 Paul Whiteman :45 " "	Life Can Be Beaut. Ma Perkins Pepper Young Right to Happiness	" " " "	News; Joe Dosh "	All Sports Parade Tony Wakeman All Sports Parade Tony Wakeman	Double or Nothing " House Party "; H'wood
4	:00 " " :15 " " :30 News, Evans :45 It's a Hit	Backstage Wife Stella Dallas Lorenzo Jones Widow Brown	" " " "	Sleepy Joe Milton Caniff Music Hall	All Sports Parade Tony Wakeman All Sports Parade Tony Wakeman	Hint Hunt "; News Grant Page "
5	:00 Great Adventure :15 Terry & Pirates :30 Sky King :45 " "	When a Girl Mar. Portia Faces Life Just Plain Bill Front Page Farrell	" Superman Captain Midnight Tom Mix	News; Music Hall	Band of the Day Crooner's Battle Sports; Air Theater; Sports	Liberty Road " Lum 'n Abner The Factfinder
6	:00 News; Romance :15 Stardust, Sports :30 Earl Godwin :45 Singing Sam	News; Leif Eld Song Shop Serenade; B'rgman 3 Star Extra	Congress Today Art Brown Johnson Family Sports, Brundige	News Roundup Bob Wolff, Sports Music Hall	Melody Lane " Wakeman; News Supper Club	Sevareid, News Local Govt. News Sports; City Desk Lowell Thomas
7	:00 Louise Massey :15 Elmer Davis :30 Lone Ranger :45 " "	Supper Club World News Barry Wood H. V. Kaltenborn	Fulton Lewis, Jr. Man Behind Band Henry J. Taylor Inside of Sports	Music Hall A. Heifer, News Music Hall	Rendezvous Peter Donald Sam Kaufman Austad; Berger	Beulah Jack Smith Club 15 News, Ed Murrow
8	:00 Point :15 Sublime :30 March of Dimes :45 Invit. to Listen	Cavalcade of America Voice of Firestone " " "	The Falcon " Charlie Chan "; Billy Rose	Agrarian Party Forum Joe Dosh Show " "	St. Mary's Novena " News; 1450 Club Jackson Lowe	Inner Sanctum " Godfrey's Talent Scouts; News
9	:00 Neighborhood :15 Concerts :30 " " :45 " "	Telephone Hour " Dr. I. Q. " " "	Gabriel Heatter Real Life Stories N. Y.'s Golden Anniversary	News; Joe Dosh "	1450 Club Jackson Lowe News; 1450 Club Jackson Lowe	Lux Radio Theatre " " "
10	:00 On Stage :15 America :30 Voices Evening :45 " "	Contented Hour Buddy Clark Fred Waring " "	Inside of Music " Dance Music " "	News; Symphony Tschaikowsky's Swan Lake, Romeo & Juliet	Around the Town Marine Band News; 1450 Club Jackson Lowe	My Friend Irma " Screen Guild Players
11	:00 News, Evans :15 Hour of Dreams :30 Lee Dayton :45	News; Sports World News Dance Orchestra " "	Voice of Wash. Fulton Lewis, Jr. Sweet Music "; News	News Roundup Ivory Serenade House That Jack Built	1450 Club U.N. Today 1450 Club Jackson Lowe	News In My Opinion Moondial (Gallaher)

Daytime Stations

WQQW (570) Operates 6:55 a.m. to 5:15 p.m.
WFIK (730) Operates 7:30 a.m. to 5:15 p.m.
WABL (780) Operates 7:30 a.m. to 5:15 p.m.
WGAY (1050) Operates 7:30 a.m. to 5:15 p.m.
WRCC (1120) Operates 7:30 a.m. to 5:15 p.m.
WEAM (1390) Operates 7:30 a.m. to 5:15 p.m.
WOOK (1590) Operates 6 a.m. to 5:15 p.m.

Frequency Modulation

WRC-FM (Channel 230—93.9 mc) (Operates 3 to 9 p. m.
WINX-FM (Channel 242—96.3 mc), Operates 9 a. m. to 11:15 p. m.
WSUR-FM (Channel 244—96.7 mc) Operates 7 a. m. to midnight.
WFIK-FM (Channel 252—98.3 mc) Operates 7:30 a. m. to 5:15 p. m.
WASH-FM (Channel 256—99.9 mc) Operates 3:55 to 11:05 p. m.
WWDC-FM (Channel 266—101.1 mc) Operates 7:30 a. m. to 11:30 p. m.
WGAY-FM (Channel 272—102.3 mc) Operates 7:30 a. m. to 5:15 p. m.

Television

WNBW (Channel 4). Off the air.
WTTG (Channel 5). Concerto in C minor by Rachmaninoff, 5:45. Small Fry, 6:15. News, 6:45. Doorway to Fame, 7. Camera Headlines, 7:30. Films, 7:45. Joby Reynolds Sings, 8. Films, 8:15. Way Down Home, 8:30. Films, 8:45. Step-'n'-Fetch It, 9. Film, 9:30. News, 10.
WMAL-TV (Channel 7) Test Pattern 10-12, 1-5, 6:30-7. "The Lost Jungle," 7. Film, 7:30. "Magic Made Easy," 8:15 p. m. Temple University Forum, 8:30. Boxing, 9.

Other Radio Stations

WFMD (930) operates 6 a.m. to midnight.
WCHV (1240) operates 6:55 a.m. to midnight.
WEPM (1340) operates 7 a.m. to midnight.
WINC (1400) operates 8:30 a.m. to midnight.

Today's Radio Highlights

MILTON CANIFF, creator of "Terry and the Pirates" and "Steve Canyon," is interviewed on WINX and WINX-FM at 4:15 p. m.

Stanislaw Mikolajczyk and leaders of the Agrarian Party discuss the Polish situation at 8:05 p. m. over WINX and WINX-FM.

Other highlights:

Ingrid Bergman and **Joseph Cotton** appear in "Notorious." WTOP—8:30 p. m.

Robert Taylor portrays John Marshall, first ardent advocate of Federal court power, in "Perfect Union." WRC—8 p. m.

Lily Pons sings "The Doll Song" and "Nightingale and the Rose" as guest on "The Telephone Hour." WRC—9 p. m.

Weather Data

Forecast

Washington area: Today—Considerable cloudiness, snow tonight. High, upper 20s. Yesterday—High, 34 at 1:56 p. m.; low, 9 at 5:20 a. m.

Departures From Normal

Accumulated deficiency of temperatures since January 1, 1948, 68 degrees.

Accumulated excess of precipitation since January 1, 1948, 1.73 inches.

Temperature year ago yesterday—High, 62; low, 44.

Sun, Moon, Tides, River

Sun rises, 7:19 a. m.; sets, 5:22 p. m. Moon rises, 5:52 p. m.; sets, 7:57 a. m. Tides—High, 7:58 a. m. and 8:25 p. m.; low, 2:30 a. m. and 2:42 p. m. (Coast and Geodetic Survey). Potomac River muddy and ice floes at Great Falls (U. S. Engineers).

Temperatures	High	Low	Rain
Abilene, Tex.	26	19	....
Albany, N. Y.	14	5	.54
Albuquerque, N. Mex.	51	25	....
Asheville, N. C.	42	9	....
Atlanta, Ga.	42	13	....
Atlantic City, N. J.	16	16	.15
Baltimore, Md.	15	13	.23
Billings, Mont.	19	16	.08
Birmingham, Ala.	39	16	....
Bismarck, N. Dak.	1	-4	.03
Boise, Idaho	38	24	....
Boston, Mass.	20	1	.44
Brownsville, Tex.	61	49	.32
Buffalo, N. Y.	22	9	.11
Burlington, Vt.	13	-1	.24
Charleston, S. C.	46	26	....
Cheyenne, Wyo.	11	8	.12
Chicago, Ill.	25	4	....
Cleveland, Ohio	19	0	.01
Denver, Colo.	20	13	.10
Des Moines, Iowa	19	8	....
Detroit, Mich.	20	3	.04
El Paso, Tex.	67	30	....
Fort Worth, Tex.	28	21	.24
Galveston, Tex.	39	35	....
Harrisburg, Pa.	20	5	....
Huron, S. Dak.	20	-2	....
Indianapolis, Ind.	24	-1	....
Jackson, Miss.	33	21	....
Kansas City, Mo.	30	8	....
Little Rock, Ark.	33	19	.16
Los Angeles, Calif.	58	50	....
Louisville, Ky.	31	-5	....
Memphis, Tenn.	34	20	.04
Miami, Fla.	83	63	....
Milwaukee, Wis.	21	3	....
Mpls.-St. Paul, Minn.	15	5	.05
New Orleans, La.	45	29	....
Nashville, Tenn.	29	-2	....
Montgomery, Ala.	45	22	....
New York, N. Y.	26	12	.07
Oklahoma City, Okla.	31	1	....
Omaha, Nebr.	20	11	....
Philadelphia, Pa.	25	12	.10
Phoenix, Ariz.	....	....	....
Pittsburgh, Pa.	16	3	.01
Portland, Me.	15	3	.32
Portland, Oreg.	48	33	....
Raleigh, N. C.	33	11	....
Reno, Nev.	41	13	....
Richmond, Va.	31	....	....
St. Louis, Mo.	23	11	....
Salt Lake City, Utah	32	30	....
San Antonio, Tex.	34	31	....
San Francisco, Calif.	58	38	....
Seattle, Wash.	....	....	....
Shreveport, La.	34	20	....
WASHINGTON, D. C.	34	9	.03
Wichita, Kans.	[illegible]	[illegible]	....
Yuma, Ariz.	[illegible]	[illegible]	....

THE TIMID SOUL — By H. T. Webster

WISHING WELL

Registered U. S. Patent Office.

8	2	5	3	7	4	6	3	8	5	4	7	3
J	M	A	Y	G	Y	H	O	O	C	O	O	U
5	3	8	4	6	3	2	8	7	4	3	6	7
A	R	Y	U	O	F	O	F	O	R	I	M	D
3	6	4	5	2	7	3	4	8	5	7	2	3
N	E	W	S	R	N	E	O	U	H	E	E	I
4	3	7	6	8	3	5	7	2	8	3	4	5
R	D	W	I	L	E	O	S	F	A	A	L	U
2	5	3	8	4	7	8	3	6	4	2	7	3
R	T	L	N	D	E	S	S	D	O	I	C	H
6	3	2	5	7	3	4	8	2	7	5	3	4
E	E	E	L	H	L	P	W	N	O	A	P	E
3	8	4	7	2	8	3	5	6	4	7	2	3
Y	E	N	E	D	R	O	Y	A	S	S	S	U

HERE is a pleasant little game that will give you a message every day. It is a numerical puzzle designed to spell out your fortune. Count the letters in your first name. If the number of letters is 6 or more, subtract 4. If the number is less than 6, add 3. The result is your key number. Start at the upper left-hand corner of the rectangle and check every one of your key numbers, left to right. Then read the message the letters under the checked figures give you.

Copyright 1948, by William J. Miller, Distributed by King Features, Inc. 1-26

NAPOLEON

WANTED A GOVERNMENT GIRL FOR MARY WORTH

$300 IN PRIZES!

$200 to winner
$50 to runner-up
10 prizes of $5 each
NATIONAL FAME AS A MODEL!

$200 . . . plus 9-day trip to BERMUDA to the winner of this contest

HERE'S good news for all government girls—and wonderful news for one girl in particular.

The famous Mary Worth—the comic strip lady who holds together the episodes of the various glamour girls in The Washington Post's Mary Worth comic—is coming to Washington (not in real life, of course, but in the comic strip).

She will meet a government girl. And just as she got mixed into Elissa Lake's romance with Harvey Saxton by getting a job in a department store, so Mary Worth will become involved in the daily lives of government girls in Washington. All over the country newspaper readers will be following this comic strip story of Washington's girls (with The Washington Post's own Jerry Kluttz serving as technical advisor for accuracy!) America will get new insight, a fresh, sympathetic understanding, of the problems of the girls who help keep our government running.

One government girl, in particular, will be the focus of all eyes. Ken Ernst, the artist who draws the strip, will use an actual government girl as the model for his pen-and-ink heroine. And The Washington Post is going to help make the selection by holding a contest. It starts right now. First prize is $200, given by The Washington Post, plus a 9-day, expenses-paid trip to Bermuda by the World-Wide Travel Service Corp., Colonial Airlines and Hotel Bermudiana. Eleven runners-up also get cash prices.

Here are the rules. Read them now and make up your mind to enter. Someone will win. Someone will get the $200 and the fun and excitment of being in the spotlight. It might as well be you!

The Washington Post

Here are the RULES!

1. The Mary Worth government girl contest is designed to select a model government girl upon whom the artist of the Mary Worth strip will base the drawing of the heroine of his government girl episode.
2. All girls employed by the United States government in the metropolitan Washington area are eligible to compete.
3. Entries shall consist of photographs only, one photograph from each entrant, the photograph to be not more than one year old at the time of entry.
4. Any kind of black and white picture (no color shots or tints) may be entered, including snapshots, but be sure to get one that does you justice and is big enough for the judges to see what you look like.
5. Pictures must be entered unmounted. No frame, no glass.
6. The Washington Post will make all reasonable effort to return photographs but accepts no responsibility for their return.
7. Each photograph must be accompanied by a slip of paper PASTED to the bottom of the photograph, carrying the following information, typed or printed: Name, local address, age, home address, type of work, government office in which employed, plus signature. (For convenience, The Washington Post will publish a form every day which can be used as an entry blank.)
8. Winner will be used as a model for the comic strip, will receive $200 in cash and a trip to Bermuda. Runner-up gets $50 in cash, next ten get $5 each.
9. Decision of the judges will be final. There will be no correspondence of any kind in regard to individual entries.
10. Contest runs from January 7 through January 28. Entries postmarked later than January 28 will not be considered.
11. By entering the contest, the entrant binds herself to accept these rules and conditions as here stated.

Through going over the rules? Then what are you waiting for? Don't be modest—remember, this isn't a beauty contest, but a search for a model for Mary Worth's Government Girl. Look over Ken Ernst's previous heroines—Elissa, Brick, Crystal, Pixie. All different, weren't they? Maybe you are the type that Ken Ernst is looking for next! What do you have to lose? And $200 to win! Get out your photos now, look them over, make your selections, fill out the entry blank, and MAIL IT IN. Be sure to protect the photo with cardboard and mark the envelope "PHOTO—DO NOT BEND." Address Contest Department, The Washington Post, Washington 4, D. C.

USE THIS CONVENIENT ENTRY BLANK OR TYPE THE INFORMATION ON ANY SLIP OF PAPER AND PASTE TO BOTTOM OF PHOTOGRAPH.

Name ..... Age .....
Address ..... Apt .....
City ..... State .....
Gov. Dept. ..... Phone ext. .....
Home Town .....
Type of Work .....

I hereby state that I have read and agree to abide by the rules of The Washington Post "Miss Government Girl" Contest, and that this photograph is a faithful representation of myself and was taken within the past 12 months. The Washington Post has my permission to use the photograph in news columns or as publicity for this contest.

Signed .....

Congressmen Ask Truman To Aid Kaiser

By the United Press

Twenty-two California Congressmen yesterday appealed to President Truman and the Reconstruction Finance Corporation to help Henry J. Kaiser expand production of his Fontana, Calif., steel plant and repay his debt to the Government.

They made public petitions to the President and RFC directors said that the plant would help solve the steel shortage and that prompt action thus had become a matter of "national policy"

The petitions were signed by all of the California House delegation, except Representative Helen Gahagan Douglas (D.), Representative Harry Sheppard (D.), who took the lead in rallying his fellow Californians, said Mrs. Douglas was out of town.

Kaiser said yesterday he would "fight to the last ditch" for Government help to expand production. He also said that negotiations for the RFC to underwrite a 45-million-dollar expansion would be continue dthis week.

Unless the plant is expanded, he said, he will have to raise steel prices by $36 to $139 a ton in order to pay off his indebtedness to the RFC. The agency places the bebt at about 105 million dollars.

Chicago Mayor Seeks to Avert Teachers' Strike

Chicago, Jan. 25 (U.P.).—Mayor Martin H. Kennelly offered his services as a mediator today in an attempt to avert a strike of teachers in Chicago's public schools.

Some 8000 members of the Chicago Teachers Union (AFL) have voted to strike Tuesday unless they receive three weeks' back salaries with promised increases.

In addition to the strike threat, the 1000 members of the Men Teacher's Club said they would continue "stidown" tactics, which began Friday at four high schools, unless the checks are forthcoming.

Tito Court Orders Four Turks Shot

Belgrade, Yugoslavia, Jan. 25 (AP).—A court at Skoplje today sentenced four members of an illegal Turkish minority organization to be shot for "acts against the state and people."

Five others were sentenced to 20 years at forced labor. A number of additional defendants received prison sentences ranging from 8 to 15 years.

The accused were charged with an attempt to overthrow the government of Premier-Marshal Tito. The prosecution accused them of working under instructions from the Turkish consul in Skoplje and a foreign ambassador, whose name and nationality were not revealed.

Woman's Traffic Death Inquest Set for Today

A coroner's inquest will be held today at 11:30 a. m. in the death of Mrs. Lotta Alvord, 75, of 719 S. Wayne st., Arlington, Va., the District's fourth traffic fatality of the year.

Mrs. Alvord died at Casualty Hospital January 22, soon after she suffered a heead injury and heart attack in an auto and oil truck collision at S. Capitol and M sts. The car in which she was riding was operated by her husband, Charles Alvord, 74, and the truck by Clyde Carter, 31, of 214 12th pl. ne., police said.

Blazing Sofa Sticks In Door, Loss $1000

Wilkinsburg, Pa., Jan. 25 (AP).—Sometimes it's better to leave well enough alone, Charles Leonard decided today.

When Leonard discovered the living room sofa afire, he hastily tried to push it out the door. The sofa, blazing away, stuck in the doorway.

By the time firemen extinguished the blaze, approximately $1000 damage had been done to the house.

Red Cross Lists Clinic

A two-day clinic on veterans' problems will be sponsored by the Prince Georges Chapter of the American Red Cross at the University of Maryland tomorrow and Wednesday. Miss Evelyn Webb, home service field consultant from the eastern area headquarters, will conduct the meetings. Chapter members from Alexandria, Arlington, Montgomery, and Fairfax Counties and the District have been invited.

High School Accredited

Fredericksburg, Va., Jan. 25 (Spl.).—James Monroe High School here has been placed on the accredited list of high schools by the Southern Association of Colleges and Secondary Schools, Superintendent Guy H. Brown said today.

Daily Crossword Puzzle

ACROSS

1 Festivity
5 Filled with dread
9 Sudanese gazelles
14 Mimicker
15 Hindu garment
16 Adult insect
17 Bog fuel
18 Greek letters
19 Metric measure
20 Displayed
22 About
23 Passage money
24 Vouches for
26 Goblin
29 Deep mud
30 Juicy fruit
31 Growing old
36 Importune
37 Lease again
38 Medley
39 Advised against
41 Diminutive
42 Perennial woody plant
43 Totaled
44 Discipline
48 River in England
49 Spear
50 Subjected to suffering
55 Weasel-like carnivore
56 Particle
57 Small bay
58 Large net
59 Italian city
60 Silkworm
61 Two-wheeled Roman chariot
62 Period
63 Girl's toy

SATURDAY'S ANSWER

DOWN

1 Yawn
2 Vertex
3 Daughter of Laban
4 Stratagems
5 Am at
6 Squander
7 Lake port
8 Scorned
9 Expands
10 Ammonia compound
11 Comrades
12 Factor
13 Classifies
21 Seaport in Maine
25 Allowance for waste
26 Potato; colloq.
27 Fairy
28 Tatters
29 Affray
31 Inactive
32 Initiated
33 Biblical kingdom
34 Cairo's river
35 Related
37 Unusual
40 Smoke
41 Infallible
43 Roll
44 Intimate
45 Despises
46 Opposing persons
47 View
48 Scent
51 Oklahoma Indian
52 Bull: Sp.
53 Wicked
54 Trade

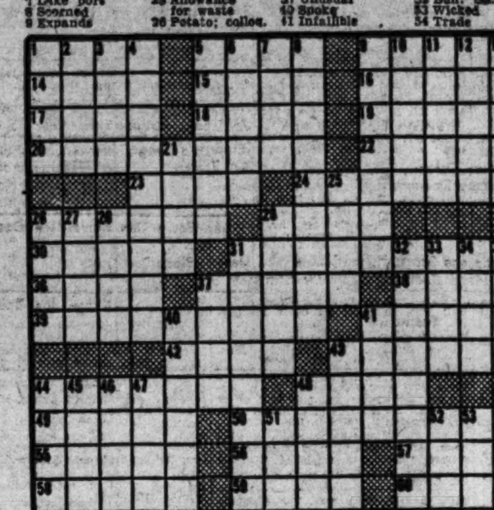

Democrats Speak

Prosperous Period for U. S. Forecast

By The Associated Press

America can help Europe and in 10 years hike its own national production 35 per cent over 1947, Secretary of Labor Schwellenbach said yesterday.

And in the doing, he added, the average "real" income of each American can be increased 27 per cent.

The goal can't be reached unless normal world trade is resumed, and economic chaos is avoided abroad, Schwellenbach stated. He estimated that in 10 years also, full production will mean 64 million jobs here, but said foreign markets must help but the products of these workers.

Schwellenbach, speaking on a broadcast sponsored by the Democratic National Committee, urged that President Truman's anti-inflation program be enacted to "lower prices" and restore a balance between wages and prices.

On the same program, Secretary of Agriculture Anderson denied that the European recovery program "will lower the standards of the American diet" and declared "we have burdensome supplies of some foods."

"The American people will consume food this year at a per capita rate of 14 per cent above the prewar rate," Anderson declared.

A third speaker, Oscar R. Ewing, Federal Security Administrator, urged support for a national health insurance program as sponsored by President Truman. He said that millions outside the social security system should be included, and that a measure of social insurance protection should be given for disability.

Pocket Radios Powered by Sun Seen in 25 Years

New York, Jan. 25 (U.P.).—Frank Stanton, president of Columbia Broadcasting System, predicted today that pocket radio sets powered by the sun, personal radio sending sets small enough to fit in a pocket, facsimile newspapers in color and globe-girdling color television would be in use in 25 years.

Stanton said that radios "no larger than a pocket watch, powered simply by exposure to sunlight alone," would bring the radio programs of tomorrow.

"I think you can also count on having personal sending sets to carry around in your pocket, too," he said. "You'll be able to make your own broadcasts—to tell the family you'll be late for dinner, for example."

Stanton spoke over CBS' "Family Hour."

Drama Group to Meet

The Southeast Dramatics Association will meet today at 8 p. m. in the auditorium of the Hine Junior High School, 7th and C sts. se. Mary-Averett Seelye will discuss production problems of the community theater, and steps toward establishing a community theater in the southeast section will be reported.

Md. GOP Leader Asks For Pledged Delegates

Baltimore, Jan. 25 (AP).—Chairman Galen L. Tait of the Republican State Central Committee advocated that Maryland leaders of the party unite on a candidate for the presidency, and send a delegation to the Republican National Convention with instructions to vote for him.

In a letter to his committeemen and the other members of the party, he called attention to suggestions by some other State GOP leaders that the Maryland delegation go uninstructed to the Philadelphia convention "and there be in a position to support the winner."

He decried this idea, and stated that "the long-established policy of Maryland strongly urges that out State be among the leaders, and not a mere follower of political thought and action."

Tait said that the Maryland primary law "practically commands a presidential choice."

Tax Cutting Bill Showdown Due in Committee Today

By The Associated Press

The House Ways and Means Committee starts its showdown today on the $6,300,000,000 tax cutting bill, with Republicans ready to trample attempts of some Democrats to get a smaller cut, or none.

The tax slicing bill is scheduled for its bapti[illegible] of debate on the House floor Thursday, and a vote on passage the following Monday.

And this time Republicans are proclaiming they can make the reduction stick, veto or no veto.

Italian Held in 'Sale' Of Sunken Battleship

Trieste, Italy, Jan. 25 (U.P.).—Police arrested Bruno Nikoldi, 29, today for selling a group of Milanese businessmen the sunken battleship, Giulio Cesare, for $255,000.

Nidoldi took the businessmen to the port of Muggia here and showed them what was visible of the battleship. Fake military government documents said he was the legal owner.

The businessmen paid him $17,000 down, then checked the ownership of the Giulio Cesare. That was when Nidoldi was arrested.

Western Union Issues Settled Except One

New York, Jan. 25 (AP).—Theodore W. Kheel, director of the New York City labor relations division, today announced the settlement of all but one issue in the dispute between the cables division of the Western Union Telegraph Co. and its striking employes.

Kheel said the disputed issue revolved about the company's demand for elimination of a provision in last year's contract allowing employes to refuse to handle messages from other companies whose employes are on strike.

Judge Plans to Fight Drunk Driving Verdict

Detroit, Mich., Jan. 25 (AP).—Circuit Judge George B. Murphy promised today to fight his conviction on a drunken driving charge "to vindicate myself with the people who elected me."

The judge was convicted Saturday by another circuit judge after an automobile accident last November. He was fined the maximum $100.

Work Begun on First Md. Airfreight Terminal

Waldorf, Md., Jan. 26 (AP).—Work already has begun on Maryland's first airfreight terminal near here, its owner, Scott B. Appleby, announced today.

Initial plans include two 6000-foot runways. Appleby said facilities will include cold storage and bonded layover spaces, as well as warehouses and loading platforms.

Psychiatry to Be Topic

Modern psychiatry will be discussed by Dr. Leonard Dubb of the District Medical Society at a meeting of the Washington Civitan Club at 12:30 tomorrow at the Mayflower Hotel.

German Food Crisis Tests Rule by U. S.

By Edwin Hartrich

Frankfurt, Jan. 25.—The American occupation of Germany faces its most severe test in the next three months, reliable Allied opinion showed here today

Clarence L. Adcock, American cochairman of the Allied administration supervising "Bizonia," said, "We are now in the peak of the crisis and it will continue perhaps for two months more."

Other American and British officials generally echo Adcock's opinion.

The crisis is food, rapidly diminishing stocks of fats, meat and other items, officially recognized Friday by a ration cut from 1550 calories to 140 calories, in the American and British zones, has given extraordinary new life to the German political scene.

Occupatoin Attacked

Previously, only Communists here attacked American and British occupation policies. But in the three weeks two conservative politicians have entered the controversy.

Dr. Johannes Sembler, a conservative Bavarian director of the economic department of "Bizonia," in a speech in Munich three weeks ago, accused the British Labor government of attempting to organize industry in its zone along Socialistic lines. He sarcastically referred fto American imports o bread grains as "chicken feed."

Dr. Semmler, challenged by the American and British occupation commanders, apologized. However, he instructed his staff to dig up information to prove his case.

Present "Great Misery"

Martin Euler, chairman of the Liberal Democratic Party in the American Zone, Friday stated that "the occupation forces" are mainly responsible for the present "great misery."

Apparently western Geerman politicians believe the time has come when they can complain about the Allied occupation.

But the Allied bosses of "Bizonia" are not living off the German economy as are the Russian and French occupation forces. The Americans in fact, are providing the only security against mass starvation.

Bizonal officials largely attribute food shortages to nonconfidence in the Reichsmark and failure of German officials to control domestic food production. The other half of the food disappears into the black market.

Copyright, 1948, N. Y. Herald Tribune

Thornton Dinner Off

The Thornton Society has postponed a dinner meeting scheduled for Monday night, January 26, in the Friends Meeting House, Florida ave. nw. A new date has not been set.

Acute World Food Shortage For 2 Years Seen by U. N. Unit

By Peter Kihss

Lake Success, L. I., Jan. 25.—A memorandum citing "urgent need for coordinated action by all international agencies" to overcome a grave world food crisis has been filed with the United Nations Economic and Social Council, it was learned today.

It forecasts an "acute" situation for at least two years, with a "sub-acute" world food shortage for years to come.

Fast-increasing growth in world population, and failure of supplies to increase were cited by the U. N. Food and Agriculture Organization in the memorandum, submitted for action by the Council February 2.

The food agency suggested bringing into cultivation substantial areas in Africa and Latin America and intensification of production through science and irrigation.

Statistics showed India's population had risen 1.4 per cent a year during the 1931-41 decade, for a total increase of 50 million persons. This rate was even exceeded in Java, the Philippines, Formosa and Siam, with reliable data lacking for China.

Birth rate increases in most western nations were "surprisingly great" for the first half of 1947, as compared with 1937-39 rates, the report said. Rises were 45 per cent in Britain, 46 per cent in France, 40 per cent in the Netherlands and 50 per cent in the United States.

The Washington Post

CLASSIFIED ADVERTISING LOCAL RATES

For Washington and Points Within 25 Miles of the District of Columbia.

The following rates are for consecutive insertions:

Rates per line		1 time 31c	3 times 28c	7 times 24c	15 times 23c
Words	Lines				
10	2	$.62	$1.68	$3.36	$6.90
15	3	.93	2.52	5.04	10.35
20	4	1.24	3.36	6.72	13.80

The one-time rate applies on skip ads or irregular insertions. Minimum ad is two lines. 1 time, 62c.

SITUATION WANTED ads are 3 cents per line less than regular rates, cash with order.

OUT-OF-TOWN RATES

Ads from points more than 25 miles from the District of Columbia are: 1 time, 43c per line; 3 times, 42c per line; 7 times, 40c per line; 15 times, 38c per line. Count 5 words of 6 letters each to a line. Minimum 2 lines.

CANCELLATIONS

Cancellation Orders or corrections before insertions cannot be made unless ordered before 7 p. m. daily or 3:30 p. m. Saturday for Sunday. When cancelling an ad, it is important that you request and make a note of cancellation number to insure proper credit.

Phone NAtional 4200

Ask for an Ad Writer

Bids and Proposals 6

SURPLUS PROPERTY SALE. A Fixed Price and Competitive Bid sale of 62 motor vehicles will be held beginning February 12 at 9 a. m. at the War Assets Customer Service Center, 4th and Jefferson dr. S. W., Washington, D. C.

9 of these vehicles are set aside for veterans of World War II and will be sold at fixed prices by the selective number system. Buyers must present documentary evidence of honorable discharge in order to be eligible to purchase.

53 of these vehicles are non-set-aside and will be sold by the competitive bid method. Veterans, other priority groups, dealers and exporters may bid on equal terms.

Vehicles are located at: Fort Belvoir, Va. Fort Myer, Va. Andrews Field, Md. Indian Head, Md. and may be inspected from 9 a. m. to 3 p. m. on February 9, 10 and 11. Detailed listings of property may be obtained at the Washington Customer Service Center and at location during the inspection period.

All buyers must attend the sale in person. Priorities prohibited by law from bidding may submit letters of intent to purchase at fair value. Veterans buying non-set-aside vehicles must certify that vehicles are being bought for use in their own business, professional or agricultural enterprises.

WAA reserves the right to limit the number of vehicles sold to each purchaser, to reject any or all offers, to withdraw or add to vehicles at any time prior to sale. Conditions of these vehicles varies from "good" to "poor." All vehicles will be sold on "as-is, where-is" basis.

Payment must be made at time of award unless credit arrangements have previously been established with WAA. WAA reserves the right to offer for resale any vehicles on which satisfactory settlement arrangements have not been completed one hour prior to closing of sale.

WAR ASSETS ADMINISTRATION.

Auction Sales 8

PUBLIC AUCTION BY ORDER OF COURT—Valuable tract zoned business improved by dwelling house, 5510 Lee Highway, Arlington, Virginia. Sale on premises 1:00 P. M., January 30, 1948. Right reserved to reject any and all bids. HARRY R. THOMAS, Special Commissioner of Sale, Court House Square, Arlington, Virginia. 18.25

Business Service 9

ACCOUNTANT EXPERT—Books started, kept, part-time, taxes. Reas. OR. 2074.

ADDING MACHINES — TYPEWRITERS bought (top prices), sold, repaired; quick service. Est. 13 yrs. Appreciate your business. OFFICE MACHINE CO., 913 19th st. nw. RE. 2828.

ANGLE DECORATING CO. — We take pride in our interior and exterior painting. Immediate service. Papering a specialty. DI. 0142, ST. 7563.

BASSINETS, trimmed, all types, from clothes baskets to wicker on wheels. For detailed information, GE. 8121.

BUILDING ALTERATIONS — Prompt, complete, construction and architectural services; commercial or residential; plans prepared free; necessary permits obtained. AT. 9300; evenings, SH. 4714.

CAMERA REPAIRS — Cameras, movie equipment, repaired by experts; all foreign and domestic makes. Brenner, 933 Pa. ave. nw. RE. 2434.

CAMERA REPAIRING — CALL FULLER & D'ALBERT, INC. National 4712 815 10th St. N.W.

CARPENTRY—Recreation rooms a specialty. Remodeling, all types. HO. 8277.

CARPENTRY, remodeling and repair work. A-1 mechanic. Mr. Stalter, WO. 4164.

Business Service 9

CARPENTRY — Remodeling and decorating; 1st class white mechanics. Call AINSWORTH, RA. 4818

CONCRETE AND FLAGSTONE — Driveways, porches, walks, walls, terraces, footings, basements, etc. Call Vinton Dove (vet.), EM. 1674, day or eve.

ELECTRIC repairs; installations; commercial and residential; prompt, courteous, guaranteed service. A. C. ELECTRIC CO. RA. 5858.

FLOOR FINISHING — Competent sanding, shellacking, waxing. FR. 8581 or LI. 9798 before 8 p. m.

HEATING — Automatic oil, gas and coal, forced hot-water heating. Steel boilers, copper pipe, connector radiation, plus 180 gals. domestic hot water per hour. COMPLETELY INSTALLED: 5 Rooms and Bath From $1,083; 6 Rooms and Bath From $1,132; 7 Rooms and Bath From $1,183. SPECIAL PRICES TO BUILDERS. N. PARKER HEATING CONTRACTORS. FREE ESTIMATES. TA. 7298.

KEMTONING—PAINTING — Expert white mechanics. Reasonable prices. No job too small. TR. 1540.

KITCHENS REMODELED — Old kitchens redesigned and completely installed, including cabinets, range, refrigerator, new linoleum and painting. FHA FINANCED if desired. Worn sink tops replaced with TRACY stainless steel or FORMICA. MODERN HOME CO. NA. 6710

Lumenall Washable Paint — $13 min., $20 max. per room; paint included; general repairs. CALL FOR MACK, AT. 3588

PAINTING, Papering, Decorating. By colored expert. LI. 8888.

PAINTING, paperhanging, roof repairing. L. C. BOSWELL, eves., AD. 3865.

PIANO TUNING: estimates free; work guaranteed. WILLIAM WOOLEY, 3691 Jennifer st. nw. WO. 1176, DI. 4144.

PRINTING — Small job printing; 24-hour service. HO. 4206.

Refrigeration Repairs — WORK GUARANTEED. LL. 6375.

SAVE FUEL by weatherstripping NOW. Special winter prices given now for spring painting, paperhanging, floor finishing and roofing. Call now. SEAT PLEASANT DECORATORS, AT. 7376.

SHELL WORK—Pictures, jewel boxes, ash trays, earrings, brooches, card tallies, place cards. 1003 Miss. ave. se., Apt. 1-B. VI. 3334.

TYPING, all kinds; called for and delivered. UN. 2135.

UPHOLSTERING by blind and handicapped; reas. price, free est. CO. 0733.

UPHOLSTERING and repair by veteran. Cushions rebuilt. Reasonable. Free estimate. AT. 2137.

UPHOLSTERING — Slipcovers, drapes; materials furnished; large assortment; springs repaired. Free estimates. J. T. GRIER, UPHOLSTERY, AD. 7373

UPHOLSTERING AND REPAIRS. Restored like new regardless of condition. Reas. prices, good selection of materials. EX. 9289. PAUL'S UPHOLSTERY SHOP.

UPHOLSTERY, chair repairing; first class; reasonable price. EX. 1327.

WOODWORKING A SPECIALTY. Cabinets and furniture made to order. AL. 4377 TE. 0064

Lost 10

BAG, black Corde, Woodridge on Varnum or 28th st. ne. Reward. DU. 3150.

BEAGLE HOUND, black, white, brown male; D. C. tag 212; reward. WO. 4349.

BRIEF CASE, black, lawyer's; initials W. T. H.; in taxi, N.W. section. Reward. WO. 1128.

CHOKER, silver, tied with black ribbons. Reward. EM. 3926.

DIAMOND RING, lady's, yellow gold; diamond shaped, chipped; in Yellow cab, Jan. 19; sentimental value; generous reward. WO. 1400. After 5, WO. 6222.

DOG—White, female, mostly Spitz; one brown ear; identification collar and tag. Vaccination 480681. License tag 14249. Answers to Mickey. Reward. TR. 2877.

EARRING—gold, diamond and pearl (large stone of each), taxi, Carlton or Willard Hotels, late Tues., Jan. 20. Generous reward. WI. 3627.

ENGLISH BULLDOG, white with brindle spot over left eye; lost Wed. eve. in West Falls Church. Reward. FA. 7583.

GOVT. CHECK, name Harvey Johnson. Reward. LI. 3132.

PEN, Sheaffer; black, gray, white stripes, Thursday, Jan. 15. WO. 8003.

PIN, diamond center, heart shape, lost January 20, vicinity 11th to 13th, E to H sts. nw. Reward. GE. 4780.

PUP, brown and white, male; no tags or collar. "Jeff." Reward. UN. 1643.

SLEDGE, lost Tuesday, Jan. 20, on Little Falls rd. below Edison st. GL. 3387.

SUITCASE, small, brown, bet. Clarendon, Va., and Conn. and M sts. nw., Wed. afternoon. Reward. KE. 6146.

SUITCASE, blue, on 10th st., between N and O. Tues. night; music and theatrical articles, wallet with driving license and registration card. EX. 9635.

TIE CLASP, silver, gold trim, Thurs. a. m.; sent value. $5 reward. MI. 3000.

TIGER CAT, lge. male, "Tiger"; vic. Allison st., Ga., Iowa aves. nw. GE. 8603

VALUABLE papers, billfold, glasses, pen, fallen from lady's purse, Chevy Chase Circle bus terminal. Reward. Anne Leeke, SLigo 1992.

WALLET, woman's, green. Reward. Call Winter, FR. 7757.

WALLET, man's, brown; initials JVF; containing driver's license, discharge photostats, Fri. night vic. N. Y. & 14th. Reward. Call Vivian House, RE. 1400.

WATCH, lady's, Hamilton; engraved S. S. to C. F. Reward. WO. 2178.

WATCH, Hamilton, white gold, vic. Brandywine, 42d nw.; reward. EM. 1592.

WATCH, lady's yellow gold, pocket Waltham, Wed. night, Ga. ave. (Brightwood). Sentimental value. Reward. GE. 6320.

WATCH, lady's; Hamilton, in Greenbelt Municipal Park. Engraved "To Thel from Edgar." Reward. SLigo 5085.

WEDDING band, lady's, wide, pink edges, marquise, small diam. center; downtown; reward. AL. 1881, TE. 6000.

WEDDING PICTURES, lost vicinity Sibley Hospital Jan. 19; reward. SH. 0903.

WRIST WATCH, white gold, lady's, Elgin, No. E-48658, black band. Reward. OR. 4412.

Personals 11

ACCOUNTANT EXPERT—Books started, kept; part time; taxes; reas. OR. 2074.

A HOME away from home for lonely aged people; every comfort, excellent food, wonderful climate; rates $25 per week. Mrs. Leo Rivers, Hamptonville, R. 2, N.C.

ALTERATIONS—All ladies garments; prompt and efficient service. Open evenings. 3109 14th st. nw. CO. 2321.

ALTERATIONS OF ALL KINDS, ALSO CURTAINS AND DRAPES. SH. 6411.

BRING YOUR WASH — USE A BENDIX, 30c A BUNDLE. 1237 G ST. N.E. TR. 1831.

BUSINESS SERVICE — HELP YOU SAVE MONEY, be more efficient. Tax, accounting assistance. Nothing too small for us. Call RE. 8268. No obligation.

COSTUME JEWELRY—Make your own easily—for gifts or extra money. K. Frederick, 1740 K st. nw. RE. 8472.

CURTAINS washed and stretched; also family laund. Call for and del. MI. 8056.

DID YOU KNOW that your rugs and upholstered furniture can be beautifully cleaned in your own home or office? Ready for use same day. Aetna Rug & Upholstery Cleaning Co. NA. 3339.

DRESSMAKING and alterations of all kinds, expertly done; reas. DE. 3841.

FARMERS OR EVERYDAY ALMANAC. If interested in obtaining a copy of America's earliest publication, steeped heritage and tradition, write McGurn, Rm. 304, 805 G st. nw.

GHOST WRITING—Any topic, any purpose, any length; speeches, books, reports, sales letters, articles, radio scripts, etc., writ. to order. EX. 8160, Ext. 24.

INCOME TAX returns prepared in your own home. Fee will not exceed $10. For appointment, EX. 7320.

LAW STUDENT (Georgetown) desires part-time work in law office; experience more important than salary. OR. 3139.

SIGHTSEEING or out-of-town trips by taxi; informed driver, good car. DE. 2500

2ND TRUST NOTE for sale at $2450. face value, $2650, at 6%, payable monthly, balance due in 4 yrs. WI. 4827.

START THE NEW YEAR RIGHT — Consolidate all your bills with a loan up to $300 from LINCOLN LOAN SERVICE. Smaller monthly payments on this one obligation will be of great assistance and enable you to maintain your budget. We're as near as your phone, so just give us a ring—tell us how much you need and everything can be arranged immediately. Then all you have to do is stop by at your convenience to pick up the cash. Select either of the two LINCOLN offices most convenient to you. 18 Carroll Ave., Takoma Park, Phone SH. 1525 OR 7910 Georgia Ave., Silver Spring, Phone SLigo 5300

LOOK LOVELY, INC. — A school for the individual. Classes held at the Willard Hotel. I. YOUR MAKEUP. A makeup artist will give you an understanding of your face, your coloring. Individual analysis, actual practice in class. Mondays, 3 weeks, $5. II. YOUR HAT. How to choose them, how to wear them—including an analysis of what is wrong with the hat you have—but don't like. Taught by California designer. Mondays, 3 weeks, $5. III. YOUR CLOTHES. How to plan a wardrobe. How to choose your clothes, including an analysis of your figure needs and best colors. Taught by New Zealand designer. Mondays, 3 weeks, $5. Day and Evening Classes. Phone for Further Information. MARY DEMPSEY, DIRECTOR CH. 2000, EXT. 638

Personals 11

THAT EMPLOYMENT APPLICATION letter may be the most important of your life. Write it right. Know how to phrase it to bring out your best. At moderate cost you can get prompt help from one of America's outstanding drafters of business letters, writer for nationally known companies. For terms, appointment, phone HO. 9023 weekdays. Ask for Special Letter Service.

Motor Travel 11A

SAN FRANCISCO, Southern route, Feb. 3; desires person, help drive and share exp. EX. 6400, ext. 2349, 9-5:30, Mon.

INDIVIDUAL or couple drive car to Miami; expenses, food, lodging, gas, oil paid. Call GE. 9432.

PASSENGERS WANTED—Leaving for Miami around Saturday, January 31. Phone Mr. Light, DE. 3833.

Instructions 12

Auto Driving Lessons — Permits secured. Dual-controlled cars. Pickup service. TA. 4238.

PRIVATE coaching high school subjects by experienced master of arts, $2 lesson. Weekly rates. HO. 9068.

Airplane Flying Instruction — Under GI Bill. Men and women. Phone OL. 8888 for details.

Air-Conditioning And Refrigeration — GET PRACTICAL TRAINING IN THE LARGEST AND BEST EQUIPPED SCHOOL OF ITS KIND IN THE CITY. MOST CONVENIENT LOCATION. G.I. Approved. DAY AND EVENING CLASSES. NATL. INST. OF COM. AND TECH. 1332 NEW YORK AVE. N.W. DI. 6703.

NEED women only. Classes starting now for fox trot, rumba, samba, etc. For appointment, call RE. 2918.

TUTORING, elementary, high sch. subjects; spec. math. NA. 3492, ext. 305.

TUTORING — Grade and high school subjects, full or part time, by well-qualified teacher. Fairfax Tutoring School, NA. 8787.

TUTORING — Algebra, geometry, Latin, French, German, English, history, elementary, junior high subjects. UN. 1983.

TUTORING — College Mathematics, Latin, Greek, French and English; Ph.D. HO. 6446.

TEACHING by actual shop practice only. The EXPERIENCED OIL BURNER MAN and the BEGINNER. Domestic OIL BURNERS, including the new amazing BALL FLAME burners, burning catalytic oil. For the experienced oil burner man, a full-time three-week POSTGRADUATE FINISHING course. We definitely guarantee to teach you how to eliminate SMOKE-SOOT-CARBON and how to make every gun-type oil burner operate at 100% efficiency, with complete instructions of estimating and surveying for radiation, practical use of the ORSAT TEST and other necessary important fundamentals. The only proven oil burner POSTGRADUATE FINISHING course in the U. S. For the BEGINNER, a full-time three-week intensive finishing course of SERVICE-WIRING-COMBUSTION, with all other integral necessary basic fundamentals, preparing the student for immediate employment. A strongly indorsed quality school with thirty-five years' background of heating experience. State-Licensed Modern School of Mechanics (of oil burners only), 3240 Chestnut st., Philadelphia 4, Pa.

Help, Men 15

ADVERTISING SOLICITOR — TO WORK ON RAILROAD MAGAZINE. 1304 EYE ST. N.W.

AGENTS—To sell nationally advertised desk model portable adding machine; not a toy; easy to operate and in demand everywhere. You can make 40% ! For complete details and full size color illustration, write today to Pelican Sales Co., Dept. 229, 561 Gates ave., Brooklyn 21, N. Y.

ANALYST, market research, industrial develop. bkgr.; position overseas to $5000. ATLAS AGENCY, EVANS BLDG. 1420 New York Ave. N.W. RE. 5767.

ARCHITECTURAL, $80 WK. Draftsman, exper., $80-$100 week. Radio engineer, degree, $650 month. Electronics engineers, degree, $650 mo. Adjuster, insurance, exper. See Miss Morgan or Miss Day, NA. 2116. PERSONNEL SERVICE, 1311 G St. N.W. Next to Church.

AUTO MECHANICS — Chevrolet experience, to work in new car get-ready department; 5½-day week; vacation and holidays with pay. See Mr. Garner. McMahon Chevrolet, Inc. 6323 Georgia Ave. N.W.

AUTO MECHANICS — with Chevrolet experience, excellent opportunity to earn high wages, with Washington's oldest Chevrolet dealer; large modern shop, splendid working conditions, 5½-day week, see MR. DANIEL. BARRY-PATE MOTOR CO. 1130 Conn. Ave. N.W.

AUTOMOBILE MECHANIC — EXPERIENCED — PERMANENT POSITION — 5-Day, 40-Hour Week — Generous Company Benefits and Privileges — APPLY IN PERSON — THE HECHT CO. SERVICE BLDG. 1400 OKIE ST. N.E. (TAKE IVY CITY BUS)

AUTO METAL MAN — to work 5½-day week; Chevrolet dealer; clean, well-lighted shop; pleasant working conditions; guaranteed salary and commission; vacations and holidays yearly with pay; excellent earnings for A-1 man. PHONE MR. BESTPITCH. Chevy Chase Motor Co. 7725 Wisconsin Ave. OL. 8100.

AUTO PARTS CLERK — Washington's oldest Chevrolet dealer has an opening for a thoroughly experienced parts man. Permanent position with good salary and good working conditions. 5½-day week. See Mr. Boteler, BARRY-PATE MOTOR CO. 1130 Conn. Ave.

Bookkeeper-office clerks. Va., $50. ALLEN-O'BRIEN PERSONNEL SERVICE, 710 14th St. N.W., Rm. 408. RE. 7280.

Bkpr., F. C., Tempo., $60 — Investigator, outside, car. Plus $40 wk. Sales Repres., 2 yrs. college, $200 mo. Sec'y, accounting $50 wk. Typist $1.10 hr. Money-order Collect., com. plus $125 mo. Plant Foreman $250 mo. MUTUAL EMPLOYMENT SERVICE, 1710 G St. N.W. NA. 0954.

BRICKLAYERS — Nonunion, long job, $26 per day for 1st class mechanics. For information, call CH. 9134 between 5 and 6 p. m.

BUS OPERATORS — STREETCAR OPERATORS — Men wanted for steady work and good pay as streetcar and bus operators; average weekly earnings over $60; no experience necessary, all training paid for; opportunity for promotion, plus pension system; paid sick leave and liberal vacation; free transportation. Apply in person weekday mornings, Monday through Friday, between 8:30 a. m. and 12 noon. CAPITAL TRANSIT CO., Employment Office, 3133 M st. nw. Take Route 10, Rosslyn; 20, Cabin John; 30, Friendship Heights streetcar to door.

CIVIL ENGINEER, $4,000 — Electrical Engineer $6,500 yr. Chemical Engineer $5,000 yr. Jr. Engineer, Telephone $2,600 yr. Draftsmen $4,000 yr. Field Repres., Insurance $2,700 yr. MUTUAL EMPLOYMENT SERVICE, 1710 G St. N.W. NA. 0954.

DISPATCHER-CLERK — For well-established refrigeration service organization; permanent position for proper party. Must be steady and reliable. Call DE. 2300, Mr. Boisseau.

DRIVERS — Men, have the security of a taxi license in reserve. The Zone Course is a good investment. MI. 6135.

ENGINEERS — 1st-class, license; permanent positions; good pay. Apply chief engineer. CARRY ICE CREAM CO. 1337 D St. SE.

Engineering Draftsman — to go to Arkansas immediately for structural detailing work on large dam. Apply Charles H. Tompkins Co. 907 16th St. N.W.

ENGINEER — to supervise large heating plant; must know Detroit Stokers; salary and apartment. Write Box M-587, Washington Post.

ENGINEERS-DESIGNERS — Immediate Openings in Boston for Men Experienced in Mechanical, Structural, Electrical and Process Work. Address Application to: STONE & WEBSTER ENGINEERING CORPORATION, 49 FEDERAL STREET, BOX 111, BOSTON 7, MASS.

Help, Men 15

ENGINEERS (COLORED) — With fifth class license. Apply Mr. Gardner between 8 a. m. and 4 p. m. HOTEL ANNAPOLIS, 12th and H Sts. N.W.

FIREMAN — Experienced, for laundry and dry-cleaning plant. APPLY ABBOTT LAUNDRY & DRY CLEANING PLANT, 2149 Queens Chapel Rd. N.E. (Off Bladensburg Rd.)

FUR WORKROOM MANAGER — MUST BE EXPERIENCED — APPLY JELLEFF'S, 1214-1220 F ST. NW. PERSONNEL OFFICE, SEVENTH FLOOR

Junior Tabulating Operator — with about two years experience on all IBM equipment. Five-day week. Eight-hour day will probably end at about 6:30 p. m. Will work Saturdays. Apply 9 a. m. to 3 p. m. EMPLOYMENT OFFICE, 1345 E St. N.W.

MACHINIST — Experimental machinist for research laboratory; some knowledge of instruments; must have ability to work without close supervision. Phone SH. 7700, ask for Mr. Lane.

MECHANICS — Due to expanded facilities we now have room in our modern shop for 2 qualified Chevrolet mechanics. See Sam Mayberry. KENYON-PECK, INC. Arlington, Va. CH. 8000.

MANAGER — For distinctive Town House Inn Dining Room, open year 'round, must know food; state salary, full background. H. J. Lyon, Franklin, Va.

MOTORCYCLE RIDER — (Colored). Must be experienced; for large auto garage. Call Mr. Guthrie. L. P. STEUART, INC. 1440 P St. N.W. DE. 4800.

PHARMACISTS REGISTERED — Excellent salary, 6-day week, splendid working conditions, vacation with pay; permanent position with advancement opportunities. APPLY TO MR. ALDRICH, EMPLOYMENT OFFICE, PEOPLES DRUG STORES, 77 P ST. N.E.

PLUMBERS — experienced in jobbing and new work; top pay, steady employment. JACK SCHWARTZ & SON CO. 7400

PRINTER AND PRESSMAN; all-around printer and an experienced pressman wanted in modern weekly newspaper and publishing plant; good wages, permanent position for good men; housing not too critical. THE FAUQUIER DEMOCRAT, Warrenton, Va.

Parking Lot Attendant — White. Good hours, high pay. Apply at Ott's Service Stations, 1419 Eye st. nw., see Mr. Howard or Mr. Moore.

PLUMBERS — Experienced only; good dependable worker, no others need apply. No helpers. WA. 1965.

PORTERS — (colored) for large auto garage. Call Mr. Guthrie. L. P. STEUART, INC. DE. 4800. 1440 P St. N.W.

RE-WRITE MAN — wanted for semimonthly four-page association newsletter; part-time service. Job is to edit news copy gathered and prepared by staff into newsy reader-appeal language. Brief experience and present connections; submit samples of work. Address Box 925, Washington Post.

REAL ESTATE—PART-TIME work in nearby Va. for men or women Govt. workers or others; experience not necessary, but pleasing personality, good character, neat appearance and car are essential. We have been established in Arlington over 20 years, and if interested in supplementing your present income please write, giving name and phone, and we'll call you for appointment to talk it over. Address Box M-501, Washington Post.

REAL ESTATE SALESMEN—A small office with background of 22 years in selling and building Arlington properties has excellent opportunity for experienced, energetic salesman of good character, with car. We prefer to make initial contact by letter, so please write, giving name and phone, and we'll call you for interview. Address Box M-596, Washington Post.

SALESMEN — Excellent opportunity for several neat appearing young men to call on bonafide leads for hospitalization insurance; sales experience helpful, but not essential; car necessary. Our men average above $100 weekly. Ex-GIs given preference. SEE MR. LAVIN, ROOM 506, 412 5TH ST. N.W. HOURS, 3 TO 5.

SALESMAN—Greeting cards, major line selling only to the better stores; desires city salesman for better service to their dealers; commission basis. Box M-578, Washington Post.

SALESMEN—2 — NATIONAL ORGANIZATION WITH PROVEN METHODS TO ENABLE THE AVERAGE MAN TO BECOME A SUCCESSFUL SALESMAN. GUARANTEED TERRITORY. NO EVENING WORK. Christmas and Vacation Bonus. Start to Earn $57 Week. ALSO BONUS ON ALL SALES. SEE STEVE GOSS, 710 14TH ST. N.W. ROOM 409, 9 TO 11 A. M.

SALES REPRESENTATIVE wanted by Canadian hosiery manufacturer specializing in all-wool worsted Argyle socks, with a distribution center in the U. S.; excellent opportunity for the right man with good contacts; commission basis. Write for full particulars. Aberdeen Knitting Co., TRURO, Nova Scotia, Canada.

SECRETARY — Must be thoroughly experienced. Rapid typist and fast on shorthand. 5-day, 40-hour week. Excellent employment conditions. CALL RE. 6700 Ext. 5408 to Arrange Interview

SECRETARY, $55 WK. — Executive type; young man; unusual opening. Stenog., transportation; future; $220. Law student stenog., unusual opening, $200. Typist, start $40 week. Dozens of others DAILY—Bookkeepers, Typists, Stenographers, Salesmen. (Est. 30 years.) Mr. Ford. BOYD'S, 1333 F. NA. 2338

SERVICE MANAGER — We desire the services of an experienced service manager, operating a full dealer franchise of a well-known and much-demanded car. Your reply will be treated in strict confidence; our employes know of this ad therefore in order to set the date for an interview kindly write full particulars of past experience. Write Box M-574, Wash. Post.

SERVICE MANAGER — Shirlington Motor Co.—a new Lincoln-Mercury dealer in Arlington, Va.—requires the services of an experienced man to handle the service department. References necessary. Excellent opportunity for advancement. Call Mr. Oertler, HO. 8000.

SHEET METAL mechanics, top pay, steady work; must be fully experienced in tinning, roofing and all sheet metal work. A. S. Johnson Co., 1240 9th nw.

Tax Consultant and Financial Analyst — Permanent position available with large real estate organization for a man thoroughly experienced in all phases of corporate tax work and tax planning. Must be well versed in financial matters and be able to analyze financial reports as well as prepare such reports with appropriate recommendations. In letter of application give a complete history of educational background, experience, age, marital status, present salary and salary desired. Box 919, Wash. Post.

TICKET SELLER, EXP., UNDER 35, $60. ATLAS AGENCY, EVANS BLDG. 1420 NEW YORK AVE. N.W. RE. 5767.

Help, Men 15

TYPISTS, $40 WK. — Clerk, service calls, take orders, $40. Aviation clerk, know air traffic problems; future. Billing clerks, some typing. Mail room clerk, some typing, $50 wk. Dozens of others. Register at once. Free reg. Hundreds placed weekly. NA. 2116. Miss Morgan or Miss Day. Est. 15 years. PERSONNEL SERVICE, 1311 G St. N.W. Next to Church.

UPHOLSTERER — Experienced; steady work, good salary. Apply in person, 1107 E st. nw.

YOUNG MAN — as typist by large fire insurance office; permanent position, 5-day week, good salary, splendid opportunity for advancement. Apply in person before 11 a. m., Home Insurance Co., 1523 K St. N.W.

HUDSON SALES CORP. — OPENINGS FOR THE FOLLOWING APPOINTMENTS — WITH — Distributors of Hudson Motor Cars. DISTRICT MANAGER — PARTS TRAVELER — Applicants must have experience and be between the ages of 25 to 40. Sober and ambitious. Obtain application at 1513 14th St. NW. Salary, expenses and automobile.

EXPERIENCED personnel wanted for Guam employment at good salaries: Coordinator of Design. Principal Engineer (Structural Design). Senior Engineers (Electrical and Structural Design). Materials Testing Engineer. Assistant Engineers (Office). Senior Draftsmen (Architectural, Structural, Mechanical and Civil). Computor for Survey Party. Blue Print Machine Operator. Chief Inspector of Construction. Field Supervisors of Construction (Sanitary Sewers; Water Distribution and Supply; Structural and Grading, Roads and Storm Sewers). Inspector (Concrete Batch Plant). No families permitted. Quarters and subsistence to be furnished at cost not exceeding $1.50 per day. Employment agreement for twelve months' period with travel expenses and salary paid to job site and return. Age limit 21 to 50 years. Physical examination required. Furnish detail narrative record of education and experience, with previous salaries, via air mail, giving telephone number where applicant can be contacted to: ROBERT & COMPANY, INC. 706 Bona Allen Building, Atlanta 3, Georgia.

ATTENTION, REAL ESTATE SALESMEN — ARE YOU THINKING OF MAKING A CHANGE? If so, come down and talk to us. We need a salesman. Truly a wonderful opportunity for the right man. Call Mr. Ivy Sunday, AD. 8688; during the week RE. 8650. Colonial Investment Co.

YOUNG MEN, over 18, free to travel, can earn $8 to $10 per day. Room 434, Bond Bldg.

YOUNG MEN (colored), experienced in receiving and shipping, able to check in merchandise, must be careful and accurate; age 25-35; steady position; $40 week; no other need apply. Schwartz Brothers, 2931 12th st. ne.

REVOLUTIONARY PRODUCT! Thousands prospects everywhere; men earning up to $250 week; placed on free trial; sells itself; orders financed by factory; territory available; special demonstrator offer. John Wilson, 2433 Indiana ave., Dept. 23, Chicago 16, Ill.

DISTRICT REPRESENTATIVE — The Tremco Manufacturing Co. of Cleveland and Toronto, an established, progressive company with a national sales organization, has an opening for a sound man over 35 years of age with a minimum of five years successful, outside, creative sales experience, preferably in contact with industrial plants. Territory, Washington, D. C. Basic training given at factory training schools, advanced training in the field, covering products and proper methods of application and installation, used in the maintenance of industrial plants, public utilities, schools, institutions and commercial properties. This is a permanent position, offering an opportunity for substantial earnings from repeat business to the applicant whose record confirms his intelligence, character, industry and ability. Strict confidence will be observed. Interview by appointment only. Phone Mr. C. R. McNamara, EX. 5049, Monday, January 26, after 9 a. m. only.

TELEVISION — Men with good personalities, radio experience and training, including veterans with Navy ETM-1 or ETM-2 ratings or Army men with 3rd or 4th Echelon experience in radio or radar repair should consider employment on a permanent basis with the RCA Service Co., a subsidiary of the Radio Corporation of America. Their representative will be at the U. S. Employment Service, 503 K st. nw., Washington, D. C., from 9:30 a. m. until 4 p. m., on January 26th and 27th, to interview those interested. If you cannot call in person, write, stating qualifications and salary requirements, to P. O. BOX 7397, WASHINGTON, D. C.

MAN UNDER 50 — Accustomed to public contact, for permanent sales position with management opportunity. Experience not necessary if adaptable. Earnings start about $60 week. Room 205, 1437 Eye st. nw. Apply 10:30 to 3:30 p. m.

UNUSUAL OPPORTUNITY for UNUSUAL SALESMAN — One of the largest and oldest established home insulating firms has an opening for two salesmen in eastern North Carolina territory. The men we require must have a proven record for salesmanship, integrity and fidelity, also the necessary qualifications for advancement. The men who qualify with us earn $5,000 to $10,000 a year. Experience in this line not especially necessary. Write full information in first letter. Gem Rockwool Insulating Co., Inc. National Bank Building, Wilson, N. C.

OVER $2 AN HOUR! — Sell name plates for houses. Write National Engraving, 213 Summer, Boston, Mass.

ATLAS AGENCY NEEDS — Asst. bkpr., $300. Unusual opportunity for young man with excel. sales personality. Asst. bkpr.-cashier, $40. Bkprs., full charge, $60 up. Clerk-typist, $220. Stenog., 20-30, downtown, $38. Cost clerk, const. expr., open. Stock clerk, some typing, $165. Inventory clerk, 20-25, $37. Parts clerk, veteran pref., $40. Sales clerk, 20-25, $40. Young man, learn printing, $35. Ticket seller, exp., under 35, $60. WE ARE FAMOUS for securing the best positions with the finest firms. ATLAS AGENCY, EVANS BLDG. 1420 New York Ave. N.W. RE. 5767.

COLORED TEACHERS — Must have formal training in tailoring and upholstering to instruct in trade school. Also commercial art teachers needed. Permanent positions, $2,300 to $3,000. NATIONAL EMPLOYMENT SERVICE, 1708 G ST. N.W.

Help, Women 16

ASST. BKPR., $2,400 — Some typing; age 20-30. Many other excellent positions for bookkeepers, PBX Oprs., Posting Clks., Comptometer-Bkpg. Mach. Oprs. WE ARE FAMOUS for securing the finest positions with the best firms. ATLAS AGENCY, EVANS BLDG. 1420 New York Ave. N.W. RE. 5767.

BEAUTY SALON MANAGER — Wonderful opportunity in large department store for thoroughly experienced licensed manager with technical knowledge. Excellent working conditions and salary. Write full details, age, salary, and experience, etc. BOX 897 WASHINGTON POST

BOOKKEEPER and assistant cashier, permanent position; 5-day week. Call NA. 8100, Mr. Plummer or Mr. Buckingham, for interview.

Continued on Following Page.

Help, Women 16

Continued From Preceding Page

BOOKKEEPER-CLERK

We have an opening in our accounting department for a capable clerk who wishes a permanent position, 5½-day week. Attractive pay. Please call DE. 1910 for appointment.

THE TREW MOTOR CO.
1526 14th St. N.W.

BOOKKEEPER—
CAPABLE AND EFFICIENT
for position in real estate and insurance office. Call or write Al Baker & Son, 116 S. St. Asaph st., Alexandria, Va.

CHILDREN'S NURSE

(White), thoroughly competent and experienced for 2 young children. Permanent position; live in; top salary to right person. References. Call EM. 6669.

CLERICAL

Interesting work in front office. Good working conditions and excellent chance for advancement.
APPLY PERSONNEL OFFICE
HOTEL STATLER
16th and L Sts. N.W.

CLERKS
(WHITE)

FOR HIGH'S STORES
3 to 11 p. m. shift. Good salary and bonus. Apply 9 to 2 Tuesday through Friday.

1326 HALF STREET S.E.

CLERK-TYPIST, $40 WK.

Typist, dictaphone .... $150 mo.
Typist, publications .... $35 wk.
Typist, receptionist $40
Junior Typist, insurance ..... $135 mo.
Temporary Typist, N.E. ...... 85c hr.
Perm. part-time typist .... 75c hr.
Stat. Typist, Arlington ...... $180 mo.
File Clerk, exp. .... $140 mo.
Desk Clerk, alt. hrs. .... $135 mo.
P. C. Bookkeeper, N.E. .... $50 wk.
Bookkeeper, ledger, N.W. ..... $45 wk.
MUTUAL EMPLOYMENT SERVICE.
1710 G St. N.W. NA. 0954.

CLERK TYPISTS

Exceptional opportunity; 5 days; $150 to start.
NATIONAL EMPLOYMENT SERVICE
1708 G St. N.W.

CLERK-TYPIST—Interesting work in personnel department; group insurance, sick benefits, vacation with pay; 5-day 40-hour week. Employment Office, Safeway Stores, Inc., 1845 4th st. ne.

CLERK-TYPIST

Under 35; permanent position with life insurance company; no experience necessary; pleasant working conditions; short 35-hour 5-day wk. Apply Rm. 408, between 9 a. m. and 2 p. m. 816 14th st. nw.

CLERK-TYPIST; good salary, pleasant working conditions, liberal discount on purchases. Apply Office, the Young Men's Shop, 1319 F st. nw.

CLERK TYPIST

Age 18 to 35, to work in modern accounting office; must be rapid and accurate typist with good references; opportunity for immediate advance in salary for person showing ability and initiative; employe benefits, including employes' cafeteria, insurance and liberal leave plan.
Call RA. 1000
1293 Taylor St. N.W.

COMPTOMETER

Course, with touch typing, easy to learn. Unusual salaries. Day and night classes. Hundreds of openings for TYPISTS and COMPTOMETER operators. New classes NOW starting. NA. 2338.
Boyd School, 1333 F St. N.W.

COUNTERGIRLS and waitresses (white); good jobs in the better restaurants; no fees charged. Washington Restaurant Association, 2003 Eye st. nw.

DIETICIANS

for NYC 350-Bed Hospital
(1) THERAPEUTIC—Assist in preparation of special diets. Similar experience preferred. Attractive residence and salary. 44-hour week.
(2) DIRECTOR, DEPT. OF NUTRITION
Supervise student teaching, employe training, menu planning and patient contact. ADA and experience required. Private apt.; salary open.
Write Box WP 1651, 113 W. 42d st., New York City.

MANAGER CAFETERIA

A well-known organization has need of full-time, permanent services of manager capable of operating cafeteria employing 35 employes and presently serving 1500 meals per day; must know cafeteria layout, computations of food costs, understand importance of expense and food cost control, purchasing, menu planning and food preparation. Position provides salary with opportunity for advancement and liberal employe benefits. Write Box M-593, Washington Post. Give experience, references, education, age and other pertinent qualifications.

PROOFREADER, $213
Good exp., some college.
ATLAS AGENCY, EVANS BLDG.
1420 New York Ave. N.W. RE. 5767.

RECEPT.-TYPIST, $2,400

PBX or monitor board exp.
RECEPTIONIST-TYPIST, $158.
Many Other Excellent Positions
WE ARE FAMOUS
for securing the best positions with the finest firms.
ATLAS AGENCY, EVANS BLDG.
1420 New York Ave. N.W. RE. 5767.

RECEPTIONIST

Knowl. PBX and little typing; perm.; near Silver Spring.
TYPISTS (18) now, $35-$40 wk. up.
Nurses and practical nurses daily needed.
Telephone operators, with and without typing. NOW—WELCOME—Courteous attention. Thousands placed. Est. 15 yrs. NA. 6088 or NA. 2115. Miss Reed.
PERSONNEL SERVICE
1311 G St. N.W., Next to CHURCH

SALESLADIES

EXPERIENCED
FOR
Coats
Dresses
Bags
Blouses

Good salary for young, experienced, dependable sales persons interested in advancement; 5-day week.

APPLY
OFFICE, 4TH FLOOR
PHILIPSBORN'S
11th St. Between F & G N.W.

SALESLADIES

Experienced in ready-to-wear and small wear. Good salary and commission.
APPLY
THE PREIS STORE
1533 Seminary Rd., Alex., Va.

SALESWOMEN
—FOR—
COAT & SUIT DEPARTMENT

PREVIOUS EXPERIENCE PREFERRED

5-Day, 40-Hour Week
20% Discount on Purchases

Apply
Employment Office
4th Floor

Lansburgh & Bro.
7th, 8th and E Sts. N.W.

SEAMSTRESS

white, experienced; for part time, 4 to 7 p. m. MI. 3258.

SEC'Y, DICTAPHONE, $50 WK.

SEC'Y, television .... $170 mo.
SEC'Y, accounting .... $200 mo.
SEC'Y, supply house .... $195 mo.
SEC'Y, law .... $216.66 mo.
SEC'Y, dental asst. .... $208 mo.
STENOGRAPHERS .... $40 to $45 wk.
JR. STENOG., library .... $42.50 wk.
MUTUAL EMPLOYMENT SERVICE
1710 G ST. N.W. NA. 0954.

Help, Women 16

SECRETARY

take complete charge of office. Salary open. Embassy Gowns, 1103 Conn. ave. nw.

SECRETARY

for executive in Catholic organization; opportunity for well qualified person. Call RE. 3553, ext. 100, Monday after 9:30 a. m.

SEC'Y., CAP. HILL, $50 UP

Secy.-bkpr., $50.
Many other secretarial positions.
WE ARE FAMOUS
for securing the best positions with the finest firms.
ATLAS AGENCY, EVANS BLDG.
1420 New York Ave. N.W. RE. 5767.

SECRETARY

Must be thoroughly experienced. Rapid typist and fast on shorthand. 5-day, 40-hour week. Excellent employment conditions.
CALL RE. 6700
Ext. 5408 to Arrange Interview

SECRETARY

Bilingual. Must speak English as native language, speak Spanish fluently, and should be able to take shorthand in both languages; typing. Air Office, Embassy of Equador. AD. 7200.

Secretary-Stenographer

Must have initiative to take full charge of small office of peace organization. Any race acceptable. Interesting work. Phone ME. 3807 for appointment.

STENOGRAPHER

Private firm located in N.W. section desires stenographer, single, age 20 to 30, for permanent position. Pleasant working conditions with a variety of duties. 40-hour week. Applicant should be accurate and reasonably rapid. Salary $45 per week. Call EM. 1281, 9 a. m. to 5 p. m.

STENOGRAPHER

Vicinity of Alexandria; permanent position; opportunity for advancement, pleasant working conditions. State qualifications, phone number, etc. Write Box M-583, Washington Post.

STENOGRAPHER, prefer recent high school graduate interested in good future with well-established firm; accuracy more important than speed; 5-day week, no Saturday, liberal leave, weekly paydays. Phone DI. 2900, Ext. 261.

STENOGRAPHER

for national scientific research organization. Interesting work. Excellent working conditions. 5-day week. Entrance salary $175 month. Opportunity for advancement.
CALL MONDAY
EX. 8100
BRANCH 39

STENOGRAPHER, $50

38-hour week; age 22-30.
STENOG.-RECEPTIONIST, $2,400.
Many other excellent positions.
WE ARE FAMOUS
for securing the best positions with the finest firms.
ATLAS AGENCY, EVANS BLDG.
1420 New York Ave. N.W. RE. 5767.

STENOGRAPHER

Well-established real estate company requires the services of a young lady in their stenographic department, prefer experienced person who is desirous of seeking permanent employment; salary, $2,100 a year with opportunity for advancement; 5-day week.

CALL MR. COX
NA. 2100 For Appointment

STENOGRAPHER

Experienced, dictation 100 words minute, 5-day week, salary $190 per month. Warner Bldg. ME. 0160.

STENOGRAPHER

Law office, experienced stenographer; experience in legal work not necessary; pleasant surroundings; good salary. Reply to Box 889, Washington Post.

STENOGRAPHER

Resourceful girl, ability to handle correspondence; transportation experience helpful, pleasing personality necessary. Application by letter only; no phone applications accepted. State experience and salary. Write Local Cartage National Conference, 1424 16th st. nw.

STENOGRAPHER

For national organization, located near White House. Good hours. Call NA. 3684 Monday for appointment.

STENOGRAPHER

Private industry; 5-day, 40-hour week.
APPLY
MELPAR, INC.
452 Swann Ave., Alexandria, Va.

STENOG.-SECRETARY

Experienced; interesting work; pleasant surroundings; 5½ days, 39-hr. week; monthly salary, $200. Please furnish details of education and office experience. Box M-569, The Washington Post.

STENOGRAPHERS
MUST BE EXPERIENCED

5-Day, 40-Hour Week
20% Discount on Purchases
And Many Other Employe Benefits

Apply
Employment Office
4th Floor

LANSBURGH & BRO.
7th, 8th and E Sts. N.W.

STENOGRAPHER

under 35 years; permanent position with life insurance co.; short 35-hr., 5-day week; pleasant working conditions. Apply Room 408, 816 14th st. nw.

TEACHER of college sociology, master's degree in sociology required; excellent position. Adams Teachers Agency, 204 Colorado Bldg., 14th and G nw. RE. 3938.

TYPIST

Position in Greensboro, N. C., for girl wishing to return to that area. Must be able to do tabulations and wide carriage typing. Excellent opportunity for advancement. Describe experience and qualifications in letter of application. Box 888, Washington Post.

TYPIST

experienced, for trade association, in vicinity of Statler; $2,200 a year; 5-day week; PBX experience desirable. Box 899, Washington Post.

CIVIL SERVICE BOOKS, COURSES. BOYD SCHOOL, 1233 F nw. NA. 2338.

TYPISTS (18), $40 UP

Clerk-typist, ins. office, $40.
Receptionist, some typing, $35 wk.
Telephone operator, $35 wk. up.
Addressograph operator, $35 wk.
Dental assistant, salary open.
Practical nurse, live in free and $100.
House mother, child care, $110 &.
See Miss Reed for interesting openings. (Est. 15 years.)
PERSONNEL SERVICE
1311 G St. N.W. NA. 6088.

HELP WANTED

EXPERIENCED
READY-TO-WEAR
SALESWOMEN
—FOR—
COATS
SUITS
DRESSES

APPLY
JELLEFF'S
1214-1220 F ST. NW.
PERSONNEL OFFICE
SEVENTH FLOOR

WOMAN

With some experience in bookkeeping, by—
SINGER SEWING MACHINE CO.
609 7th St. N.W.

YOUNG LADY

High school graduate, typing experience, to assist in mail room, 5-day week, salary $130 to start. Warner Bldg. ME. 0160.

GIRLS—WOMEN
24 TC 35

You Can Earn $39.20 Per Week
For Sales Work

In our beautiful new store. Business and sales experience preferred. Must be able to work evenings and Sundays part of the time. Apply 10 a. m. to 4 p. m. at
Russell Stover Candies
1343 F St. N.W., to Mrs. Wooten.

Help, Women 16

Casualty Insurance Clerk

Experienced in rating, policy writing, etc.; 5-day week; office located at 15th and K sts. nw.; must be good typist; salary open. Call Mr. Ricketts, DI. 1800 or WA. 4901.

CONTACT WORK

3 intelligent white women interested in part-time work to make business survey in home throughout Northwest Washington.

NO SELLING

5-day 3½-hour work; $4 daily. Telephone DE. 6694, 10 a. m. to 2 p. m., Sunday.

PERMANENT position for ambitious refined lady who can assume responsibility; $2400 yr. Write Box M-584, Wash. Post.

YOUNG LADY to teach ballroom dancing; complete training given; salary plus commission. Apply 2 p. m. to 6 p. m. Monday. Victor Studios, 1730 Conn. ave. nw.

MAILING MACHINE

Pitney Bowes automatic sealing and mailing machine. Price, $125. Excellent condition.
MAYER & CO.
421 7th St. N.W.
Ask for Mr. Zweigenhaft.

WOMAN

Over 30, interested in conducting a small business of her own as exclusive distributor; will receive professional training and be placed in charge of established unit. This is permanent, with excellent opportunity. No investment. Mrs. G. Harper, 1575 Spring pl. nw., Apt. 25.

MATURED WOMAN

I have been with my company only a short time and earning a substantial income in work that enables be to attend to my household duties also. My company has more openings. If interested in such a connection, write me for full particulars. Mrs. W. H. Abernathy, 9124 Eaton rd., Silver Spring, Md.

WANT A JOB?

The talk of the town, so it is
Our Free Personality Quiz:
You'll enjoy it a lot
For it shows "what you've got."
Step this way for your jobs, Sue and Liz.
Plenty of fine office positions available NOW. Our only charge is one half of one week's salary after placement. At Your Service Employment Center, 1825 K st. nw.

SELECT POSITIONS

Secy.-stenog., Capitol Hill, $250.
Bookkeeper, real estate, to $50.
Stenogs. to $2,600.
Secy.-stenog., radio, to $250.
Clerk-typists, $140-$165.
Asst. bookkeepers, $160.
File clerks, $30.
Telephone solicitors, work at home.
ALLEN-O'BRIEN PERSONNEL SERVICE
710 14th St. N.W., Rm. 408. RE. 7280.

WOMAN DISTRIBUTOR

Start in business for yourself, work from your home full or part time. We need refined women over 35 to learn the corset business and take care of our customers. Local firm, nothing to invest. Write Box 1012, Wash. Post.

UNITED PRESS

Two fast typists wanted to take down news dispatches by telephone; 60 words per minute typing and good spelling essential; one job 9 a. m. to 6 p. m., one 2 to 10 p. m.; 5-day week, but Saturday or Sunday are working days; $35 week. Apply to Miss Ohliger, 714 National Press Bldg.

Personnel Clk.-Typ., $2,100

Must be good typist, in personnel office; 5-day wk.; real future; excel. hrs.
Electromatic TYPIST, 5-day, $140 mo.
Law typist, temp., $1 hr.
Clerk-typist, exper., $40 wk.
PBX oper., typist, recep., $150 mo.
Secretarial board PBX, $140 mo.
BOOKKEEPERS (10), $45-$55 wk.
Dictaphone operator, exp., $175 mo.
Typist, good with figures, $40 wk.
NEED 100 new applicants DAILY for excellent openings. Est. 30 yrs. See Miss Evans or Miss Black.
BOYD'S, 1333 F. NA. 2338

YOUNG WOMAN

21-28, single, for permanent position in public relations work. College graduate, District native preferred. Opportunity and security. 5-day week.

CALL
MISS BALTENSPERGER
DU. 5100

YOUNG LADY

For claims department of large national insurance company. Must be between ages of 25-35; typist, and have good personality to deal with public. Claims department experience helpful but not essential. Small office, good salary and working conditions; 5-day week. Room 616, Woodward Bldg., 15th and H sts. nw.

JOB OPPORTUNITIES

Sec'y, publisher, good steno., $3000.
Sec'y, constr. to V. P., start $2600.
Steno.-Receptionist, gen. ofc., $2400.
Steno.-Sec'y (17) in varied fields and localities, $175 to $250.
Statistical Typist, $180.
Typist-Receptionist, pub. rel., $183.33.
Clerks, 18-22 years, start $30.
Posting Clerk, little typing, $175.
Typists to fill out forms, $162.50.
Hourly openings with the top firms of Washington. REGISTER WITH US TODAY.
AMERICAN PERSONNEL
918 F St. N.W. NA. 6295

OFFICE CLERKS

Knowledge stenography; $50 wk.
Knowledge bookkeeping and typing, $42 wk., plus attractive profit-sharing plan.
Knowledge bookkeeping, no typing; $40 wk.
No typing or stenography, $37 wk.
NO ADVANCE FEES
Leeds Employment Service
914 G Pl. N.W. ST. 7890.

A1 SEC'Y-BOOKPR., $3,200

STENOG., knowl. bookkeeping, pref. legal exper.; perm. oppor.
SEC'Y, manufr. rep., under 35; $225; full charge of office.
TRANSPORTATION SEC'Y, sgle.; $225.
POLITICAL SEC'Y, American; $220 mo.
AVIATION SEC'Y, start $50 wk.
NO. ARLINGTON SEC'Y, 5-day wk.; $200 mo.
EDITORIAL Stenog.-Sec'y, $225.
SEC'Y, engr. ofc.; 5-day; $50 up.
NEED 100 new applicants DAILY for TOP Salaried openings. Est. 30 yrs. It ADDS PRESTIGE to be sent by BOYD'S. For the BETTER appointments always see BOYD'S. For sec'y openings see Miss Lee or Miss White.
BOYD'S, 1333 F. NA. 2338

OFFICE ASSISTANT

Permanent position, college training pref.; stenography necessary; 5-day wk.; $190 month. NA. 3230.

ATTENTION, WOMEN
INTERESTING POSITIONS
18 to 35 Years

SECRETARY-STENO.

to Psychiatrist, $2,600-$3,000
New York City, midtown; 5 days, one at $215, one at $230.
Advertising, etc., $175 to $275.
Legal, $200 plus bonus.
Country Club, $200.
Slight knowledge dictaphone, $175.
Personnel director, college degree, know shorthand, $190.
NATIONAL EMPLOYMENT SERVICE
1708 G ST. N.W.

COSMETIC GIRL

EXPERIENCED
—FOR—
CONSULTANT POSITION
—IN—
BEAUTY SALON

Pleasant Working Conditions
Excellent Salary Arrangement
5-Day Week

Apply
Employment Office
4th Floor

Lansburgh & Bro.
7th, 8th and E Sts. N.W.

Help, Men and Women 17

BOOKKEEPING

Jr. accounting, with office machines. Earn a large salary; hundreds of openings. Attend the SCHOOL where the real positions are. It PAYS. Est. 30 yrs. New classes now starting. NA. 2338.
Boyd School, 1333 F St. N.W.

LET'S GO, FOLKS—Sell best-value greeting cards. Make extra cash easily. Top profits on our big selection of assortments, wrappings, other items. Name imprinted stationery. Write for samples on approval. MASTERCRAFT, 100 N. Eutaw st., Baltimore 1, Md.

MAN AND WIFE

White, to operate small distinctive Inn and Dining Room, year 'round position, must be experienced and know food; state salary, background, etc. H. J. Lyon, Franklin, Va.

SECURITY SALESMEN

Men or women; commission basis; full or part time; sell stock for chain of FM-radio stations. Apply 3011 Massachusetts ave. nw. or call HO. 3056 between 10 a. m. and 12, 2 p. m. and 4 p. m., Monday through Friday.

Help, Men and Women 17

Saleswomen AND Dept. Heads

Must Be Experienced
Coats, Suits, Dresses
Millinery, Sportswear
Lingerie, Hosiery,
Accessories
Infants, Girls' Wear
Men's and Boys' Wear
Piece Goods, Domestics
Housewares

OUR EMPLOYES ENJOY
MANY BENEFITS INCLUDING:
SALARY, PLUS COMMISSION.
DISCOUNTS ON PURCHASES.
PAID HOLIDAYS & VACATIONS.
CHRISTMAS BONUS.
FREE LIFE INSURANCE.
FREE PENSION RETIREMENT PLAN.

The New Modern
CHARLES
Department Store

Arlandria Shopping Center
MT. VERNON AVE. AT RUSSELL RD.
Alexandria, Va.

APPLY AT STORE DAILY,
9 A. M. TO 6 P. M. TO
Mr. D. H. Bowles
Personnel Director

Help, Domestic 18

Cooks—Houseworkers

Live in or out; $25 to $30 wk. Ladies' Exchange, 2037 K st. nw. NA. 4381.

COOK, experienced, colored, to live in; 4 in family; 3 other servants; local refs. required for character and quality of work; Spring Valley section of city; $35 week. EM. 6464.

COOK & GENERAL HOUSEWORKER COLORED

Neat, reliable and honest. Must be excellent cook. Excellent living quarters, living room, bedroom & bath. Every other Sun. & ½ day a week off.

$25-$30 WEEK
Located in Suburbs.
Do not apply unless qualified.

APPLY BOX 895
WASHINGTON POST

GENERAL HOUSEWORKER; white; live in; recent references. OR. 4273.

G.H.W., white, sleep in, light laundry, family of 5, private room and bath, $25 week. References required. OR. 2767.

WOMAN, white, settled, 40-45, desiring home and small salary, live with family of 3, do cooking and g. h. w. RA. 5375.

Situations, Men 19

ACCOUNTANT, college graduate, 7 yrs. exp., reliable, seeks perm. position; refs. Box 924, Washington Post.

ECONOMIST, 1 yr. exp. in Govt., grad. from college 1 yr. ago; intelligent, capable, vet.; sal., $3650 to start, with future. GE. 8008. Box 926 Washington Post.

ENGLISHMAN des. wk. valeting or silver cleaning 3 mornings weekly. RA. 5988.

STUDENT in accounting desires part-time work, a. m. or p. m. UN. 4795.

Situations, Women 20

ACCURATE efficient typing, stenog., part time, by 2 exp. workers. DE. 2500.

BABY SITTER, responsible woman, exp., trained in child care, available after 7 p. m., Mon. thru Fri. Wilson, WO. 1474, after 7 p. m. only.

COMPANION-HOUSEKEEPER, middle-aged white woman, day work, part or full time, for lady, Christian Scientist preferred, but not essential. Box 930, Washington Post.

DENTAL ASSISTANT, 7 years' experience; laboratory work; take charge of office; excellent references. DE. 3513.

EXEC. or dipl. sec., valuable exper. U. S. For. Serv., dipl. missions, Wash.; fluent French, Spanish; expert compos., corresp.; eff. off. mgr.; familiar Fed. depts. ME. 2070, weekdays, 1-4 p. m.

EX-GOV'T. SEC'Y., allergic security risk innuendoes, wants work as apprentice heckler; well recommended; background information media, campaign work. Box 933, The Washington Post.

H. S. STUDENTS and graduates (colored) want work, part-time and full time. Call Mr. Douglas, Placement Counselor, HO. 2822 or TA. 1784.

HOUSEKEEPER AND GOOD COOK, experienced, with children or elderly people, desires work; 5 days wk. CO. 8361.

PRACTICAL NURSE wants work, prefer taking care of elderly or invalid lady. LU. 0956.

PRAC. nurse, licensed, 18-hr. duty; no heavy lifting. SH. 9191 after 4 p. m.

PROXY mother, live in while you visit or sitter; engage ahead. Googins, RE. 5829.

REFINED, intelligent woman—good appearance, wants work eves., Sat.-Sun. Selling ability, Stenog.-typist (legal, real est.). Editing, ans. phone, nurse; $1.25 hr. Miss Hansen, WO. 9891, after 6.

RELIABLE woman wishes part time work, evenings, Saturdays, Sundays; PBX or clerical (no selling). Box 890, Washington Post.

SEAMSTRESS wants position as a MINOR ALTERATION woman by week. Call RAndolph 4338.

SECRETARY, 26, refined, 5 yrs. exper., 2 yrs. college; efficient, capable; $225 month. Call DUpont 4335.

SECRETARY - EXECUTIVE, thoroughly experienced, 27, manage small office. Recently New York. Personable, initiative. March 1.

Situations, Domestic 21

BABY SITTER, 50c hr.; 24-hr. duty, $6. Call Miss Randall, MI. 9513.

CALL US for reliable domestic, industrial and commercial help, full or part time. Prudential Employment Service, 1353 Wallach pl. nw. AD. 0639.

DAY'S WORK, PART TIME, CLEANING. HO. 3906.

GIRL, COLORED, desires day's work; references. FR. 4500.

WOMAN desires part-time work, 7 p. m. to 11 p. m., bus girl or dishwasher. 1005 6th st. sw. Mary Freedman.

COLORED MAID OR WAITRESS desires job; no cooking. AD. 9804.

COLORED GIRL wishes day's work or part-time maid. CO. 8126.

COL. WOMAN desires day's work; Sunday, 3 to 6. VI. 5070.

COLORED girl wishes day work; references. Call DU. 9482.

Money to Loan 23

ON DIAMONDS, watches, jewelry, silverware and miscellaneous articles. LOUIS ABRAHAMS, 3225 Rhode Island ave. ne.

Personal Loan Companies 25

THE BEST PLACE
TO GET CASH
SIGNATURE LOANS
FURNITURE LOANS
AUTO LOANS IN 5 MINUTES
A Friendly Loan Service
Call Mr. Zwally, SH. 3700
7902 GEORGIA AVE.
AYARES SMALL LOAN CO., INC.

Business Opportunities 29

ALEXANDRIA

Restaurant, Mt. Vernon ave., old established location; reasonable rent; good lease; about $12,000 cash required. No agents, please. TE. 5334, TE. 9588

AUTOMOTIVE SALES—Large manufacturer of well-known repeat sales product requires a distributor for this section to call on car dealers and auto service concerns; the profit possibilities are definitely unlimited; minimum of $2,500 required for inventory, etc. In answering, state past sales qualifications and capital available. Box M-582, Washington Post.

BEAUTY SHOP for sale or lease. Northeast section. FR. 2087.

BEER DISTRIBUTING CO. handling popular brands in large local area. Did $220,000 bus. in 1947. Ample opportunity to expand sales as territory not fully developed. Has excellent trucks and office equipment; warehouse rent $100. A real profitable enterprise requiring no specialized experience.
NICHOLAS GASTON CO.
501 Woodward Bldg. DI. 7765-7994.

BOTTLING PLANT

for sale. Call UN. 1232.

D. G. S. GROCERY with large apt.; thickly populated shopping section; owner quotes $1,500 wkly. bus.; hrs. 9 a. m. to 8 p. m., closed Sun. Beer license obtainable. Business can be greatly increased with longer hours. Beautiful, large, complete with latest, most modern equipment. Long lease; rent $225 with apt. Owner has other interests. Wonderful buy; price $15,000; terms.
NICHOLAS GASTON CO.
501 Woodward Bldg. DI. 7765-7994.

DINING RM. IN LARGE APT. BLDG. Street entrance; seats 80; beautifully equipped. Lunches and dinners only; $7500, terms.
DESHAZO & RESSEGGER
1434 K, Suite 412. NA. 5526.

DELICATESSEN and large chicken box take out business, N.W.—7-yr. lease. Rent $89 month, incl. heat and water. Open 11 a. m. to 11 p. m., 6 days. Low overhead. Owner states about $150 net profit weekly. Price, $7,500, with only $2,500 cash. BOB HOLLANDER, 1009 N. Y. ave. nw. Exclusive. NA. 9743.

Business Opportunities 29

DISTRIBUTORSHIP for company doing national business, drug, beauty shop, department store items; exclusive territory; $3,500 plus reserves for expansion required. Character, financial and business references required. State phone. Write Box 900, Washington Post.

DRAFTING business priced low for quick sale. Needs two to operate. Plenty of work. Low overhead. Owners having other interests will sell for cost of equipment. $1000 cash. NA. 5195.

DRUG STORE

Established business, on prominent NW. corner. Located within apt. house area and on carline to downtown. Modern throughout. Owner quotes over $230 per day and guarantees $10,000 stock. Good lease; $10,000 down and balance in terms.
V. L. TOOMEY, JR.
NA. 4379 EM. 8267

ELECTRIC APPLIANCE STORE FOR SALE in Riverdale, Md. Lock stock and barrel at a bargain. Excellent location. Good leas, low rent. For appointment to inspect call owner, WA. 4662 or 4432.

FOUNTAIN-DELICATESSEN
Nr. schools, $500 weekly. Owner must sell. All reasonable offers considered.
Auerbach & Co., DI. 6501

Gas Station—Excellent

Northeast—Corner location, rent $150; good lease. Pumping about 10,000 gal. now. Large parking space. Price $2,000, plus $ for $ stock.
E. W. THURM
DI. 3306. 908 10th St. N.W.

Gas Station and Parking Lot

Heart of downtown Washington. One of finest in city. Making real money and has great possibilities for owner operation. Lease and rent reasonable. This is an opportunity not often offerred. Price $25,000, with easy terms to responsible party.
A. H. BACAS
Realtor and Business Broker
1737 Columbia Rd. N.W. AD. 8484.

Gas Station and Grocery

Near Manassas, Va. This business has excellent possibilities for an industrious buyer.
JOHN C. WRIGHT, INC.
209 Radio Bldg., Arl., Va.
CH. 4777 or OW. 6176

GOING BUSINESS

STORES (many kinds), auto courts, sales, gas stations, hotels, resorts, taverns; repair shops, etc., etc. TELL us what you want, where, price, terms, sales volume. SAVE time, money through our 47-year-old service. Descriptive RED catalogue, 904 outstanding values (some without the real estate) mailed FREE. STROUT REALTY, 711-M Woodward Bldg., Washington, D. C. ME. 7548.

GROCERY—BEER AND WINE
$1,200 weekly. Mixed trade. 5-room apartment. Oil heat. Priced right.
AUERBACH & CO., DI. 6501

HOTEL located in prosperous Maryland town near Washington; air-conditioned throughout; beautiful cocktail lounge and bar; slot machines; new modern brick structure, smartly equipped and furnished; town's leading hotel; shows large profits. Owner, retiring, will sell business and property. Substantial cash required. Kindly inquire in person.
NICHOLAS GASTON CO.
501 Woodward Bldg. DI. 7765-7994.

LADIES' and children's ready-to-wear. Apply at Hillcrest Apparel Shop, 2844 Alabama ave. se., 10 a. m. to 7 p. m.

LUNCHEONETTE, good S.E. location, can be seen by appt. LI. 2085.

MACHINE SHOP, engine lathes, turrets, millers, drill presses, automatic welding equipment, etc. AD. 8013.

MARKET

Most outstanding corner in heart of Bethesda. Long established. Handles fine merchandise for high-class clientele. Doing $3,000 week cash. No credit; no delivery. Tremendous future possibilities with proper operation. Long lease with low rent. Priced to sell quickly, $39,000, including stock, fixtures, etc.
A. H. BACAS
Realtor and Business Broker
1737 Columbia Rd. N.W. AD. 8484.

MONEY-MAKING GARAGE and service station on busy southern Maryland; State road near La Plata; growing community; 4-room apartment; acre lot; immediate possession. $5,000.
LEONARD SNIDER, LA PLATA, MD.

PARTNER—MAN OR WOMAN
Wanted in Washington Office For SOCIAL INTRODUCTION SERVICE
Now operating successfully in other cities. Experience not essential, as you will be trained in the New York office. $3,500 cash required. Write for full information and appointment, Box 901, 58 W. 47th st., New York 19, N. Y.

PHOTO lab and record shop, small rental. Lease; in growing com. 505 Kennedy st. nw. for details. No phone inf.

QUICK LUNCH-BEER; busy intersection at bus stop; closed 9 p. m. and Sun. Business can be increased with longer hours. No heavy cooking; 5 yrs. lease; reasonable rent. Owner sacrificing for quick sale; $3,000 down; terms. Also have another quick lunch, downtown location. Priced at only $4,000.
NICHOLAS GASTON CO.
501 Woodward Bldg. DI. 7765-7994.

RESTAURANT and sandwich shop on 14th st. nw—Beer and wine. Air-cond. Best location, 6 days. Rent $210. Will guarantee $250 daily business. Very profitable. Price reduced from $25,000 to $18,000 for quick sale. Terms. BOB HOLLANDER, 1009 N. Y. ave. nw. NA. 9743.

Restaurant—Tea Room

Unusual opportunity for person with knowledge of good food. The location is unsurpassed, being in an apartment building situated in the midst of many others filled with the finest people of Washington. Big fortune has been made here. Lowest possible rent; long lease with many privileges. Beautifully decorated. Over 200 seating capacity; completely equipped. A big bargain at $10,000. Have other restaurants, cafeterias and bars from $10,000 to $135,000.
A. H. BACAS
Realtor and Business Broker
1737 Columbia Rd. N.W. AD. 8484.

RESTAURANT, good loc.; fully equipped; newly dec.; best offer. MI. 9693.

RESTAURANT (bargain of bargains); brand new store with $18,500 in all new modern equipment. Seats 82; rent $200. Can have beer license. Has toilet facilities. Owner, ill, will sacrifice for $12,000, with $2,500 down. Wonderful location.
NICHOLAS GASTON CO.
501 Woodward Bldg. DI. 7765-7994.

Restaurant on Balto. Blvd.

Nr. Berwyn—Rent $100. Long lease. Doing about $75 per day now. Price only $5,000. Down payment, $2,500.
E. W. THURM
DI. 3306. 908 10th St. N.W.

TAILOR SHOP
All equipped. NO. 3316.

VENDING MACHINES and supplies, National Coin Machine Co., SLigo 9132.

VIRGINIA OPPORTUNITY

On Lee Blvd., 14 mi. from Memorial Bridge, 2.4 acres zoned for business with 480-feet blvd. frontage and full flowing stream. Large, 6-room, rustic main house with 2 stone fireplaces, oil h.-w. h., 2 room rustic guest house with stone fireplace; 2-car garage and stable. Perfect set-up for high class suburban restaurant similar to those in Maryland and so urgently needed to serve Washington and suburban Virginia parties as well as the motoring public. Offered at residence rather than business property price. $32,500, with cash above existing $15,000 trust. Exclusive with
EASTMAN & STEELE
REALTORS. PA. 2620

Wonderful Opportunity

for a progressive business person to purchase SMALL DEPARTMENT STORE on busy thoroughfare. Modern, up-to-date store. Plenty of room for expansion. For full details, contact
LOUIS DINOWITZ
NA. 6717 FOR APPOINTMENT

COLORED NIGHT CLUB (very high-class), N.W. section—Very well-known and estab. Opens evenings only. Does $400 nightly at top prices. Low payroll. Low rent. Long lease. Beautifully equipped. Coat concession pays rent. Price, $45,000. Terms: $15,000 cash. If you want a real moneymaker see this. BOB HOLLANDER, Exclusive Broker, 1009 N. Y. ave. nw. NA. 9743.

Business Opps., Out-of-Town 30

CLEANING & PRESSING BUSINESS—Main office and plant in excellent location; 4 branch offices, truck routes and wholesale accounts. An excellent opportunity to purchase an established business at less than value of machinery and equipment if you act at once. Profits will pay out investment in a few years. Price $45,000. Contact Gilman Bros., Realtors, 304 E. Main st., Richmond, Va.

COUNTRY STORE and 100-acre farm, attractive 6-room house, elec., rented apt. in store house, farm buildings, tenant house, stock goods, fixtures, elec. refrigerator, gas range, coal heater; nice young timber; $18,500. P. M. BROWNING, Broker, Culpeper, Va.

Rooms, Furnished 34

ALLISON ST. west of 16th st., private home, master bedroom, private bath, double bed, nicely furnished. GE. 5409.

AMERICAN U. PARK—Attr. warm room, semiprivate bath; no other roomers; gentleman; garage; express bus. EM. 4978.

ARLINGTON—15 min. downtown Wash. Large room, phone in room. CH. 3744.

ARL.—Double rm.; cple., 2 girls, or sgle., $30 & $40. Good transp. GL. 3346.

ARL.—Nicely furn. corner rm., new home, conv. loc., ½ blk. bus; sgle. OW. 7426.

ARL.—Warm single rm.; good trans. to Pentagon and D. C. GL. 6572.

ARLINGTON, 5921 10th Rd., N.—Large room, next bath; suitable 1 or 2. KE. 5636.

ARLINGTON—Pleasant dbl. rm., 1st fl.; share bath with 1; 1 blk. bus. GL. 5690.

ARLINGTON—Dble. rm., next bath, 1 blk. from bus. Gentleman pref. OX. 0136.

Rooms, Furnished 34

ARLINGTON—Rm. and bath, pvt. home. Man. 10 min. to city. $45. GL. 7937.

ARLINGTON—Double room, pvt. home, 1 block Colonial Village. Conv. bus. Couple preferred. $45. CH. 7125.

ARL.—Room, conv. to Pentagon. Wash.; non-drinkers, non-smokers. GL. 1363.

BROOKLAND—13 min. downtown; front room, next bath; large closet; young lady. AD. 7027.

BROOKLAND, near 12th and Monroe—Man, nicely furn. corner room, next bath; quiet pvt. family, 3 adults. Convenient transp. Nondrinkers. DU. 7859.

CHEVY CHASE, D. C.—Quiet room for gentlemen, semiprivate bath, in adult home. OR. 1731.

CHEVY CHASE, D. C.—Beau. rm., semi-pt. shower bth; gar. avail.; 1 or 2 adults; gentile home of 3 adults. EM. 6380.

CHEVY CHASE, D. C.—Master bedrm. adj. bath; suit. for 2 gentlemen. OR. 4451.

CHEVY CHASE (4102 Military rd. nw.) Twin bedrm. adj. sitting rm., 2 gentlemen; gentile home. All conv. EM. 0456.

CHEVY CHASE—Sgle. rm. with desk, $30 mo.; man; nr. bus. EM. 7688.

CLEVELAND PK.—Nice, comf. room, ample closet space; $30. WO. 3987.

CLEVELAND PARK—Large room; quiet gentile res. settled woman, Govt. empl. only; $25 mo. EM. 3951.

CLIFFBOURNE PL. NW., 2512—Reserve your room. Rent does not start until you move in. For 1, 2, 3. HO. 4918.

COOLIDGE ST., 6302 (Md. Park).—Dble. rm., emp. cple; kit. priv. HI. 5664.

COLUMBIA RD. NW., 1834—Gentleman; single, $6 wk.; clean, comfortable bed, showers, baths; c. h. w. AD. 4330.

CONN. AVE. VIC.—Nicely furn. room, large closet, gentlemen. EM. 1174.

CONN. AVE.—Pleasant, single room, next bath and phone; $30 month. EM. 5123.

CONN. AVE. AND COLUMBIA RD. NW.—Bright, clean, sgle. rm. in priv. Gentile home; excel. transp. MI. 4505.

CRITTENDEN ST. N.W., 1502—Large, bright rm., twin beds; adj. bath; unlim. phone; pvt. Jewish home; $40 mo. dble.; conv. trans. GE. 1045.

CRITTENDEN ST. N.W., 1500—Attrac. front corner room, adj. bath, lady; $35., exc. trans. GE. 1422 aft. 3 p. m.

CRITTENDEN ST. NW., 1506—Large, share bedrm., pvt. bath; conv. 14th and 16th st. buses; $25. GE. 7907.

D ST. SE., 1104—Large room, nicely furn.; conv. location. TR. 3832.

DECATUR ST. NW., 916—Large, newly decor. twin bedrm.; pvt. home; conv. transp., restaurants; unlim. phone; ladies or couple; $22.50 each. TA. 8404.

DELAFIELD PL. NW., 403—Front rm., twin beds, near bath, $12 week dble. Convenient bus line. RA. 4075.

DOWNING ST. NE., 1421 (Brentwood Village)—Nice, warm rm., 1 or 2 girls; reasonable. Jewish home. MI. 5079.

DUPONT CIRCLE, 1626 P St. N.W.—Lge. dble. rm. well furnished. DE. 0131.

DUPONT CIR. VIC., 2118 O St. N.W.—Warm, newly dec. dble. or triple rm.; sgl. beds; nr. bath; conv. tr. AD. 8530.

DUPONT CIRCLE, 1749 P St. NW.—Nicely furn. single room, c.h.w. and maid service. NO. 2308.

DUPONT CIRCLE, 2013 Hillyer pl. nw. 3 vacancies for young men. HO. 7300.

DUPONT CIRCLE (1337 21st st.)—Lge. corner rm., twin beds, double closets, maid service, hot plate. CO. 9608.

F ST. SW., 956—Two lovely furnished rooms, semipvt. bath, kitchen priv.; for couple, child accepted. ME. 0770.

G ST. NE., 1368—Half block from Penn. ave.; gentleman, $6 wk. TR. 1142.

GARLAND AVE., 334, Takoma Pk.—Room, double or single; kit. privileges; good transp.; reas. SLigo 7092.

GEORGIA AVE., 8910, Silver Sp.—Dble. rm., nr. bath; shopping close, trans. at door; empl. couple, $10. SH. 9461.

GEORGETOWN—Lge. rm., kitchen priv., 3d fl.; woman; $45 mo. NO. 2241.

GERANIUM ST. NW.—Front rm. southern expos.; conv. transp.; gentile home; gentleman; $30 mo. GE. 1828.

GLOVER PARK (2225 39th pl. nw.)—Lge. front rm., next. bath; nicely furn.; 2 closets; conv., 1 or 2. OR. 0494.

GLOVER PARK—Large master bedroom, semiprivate bath; unlimited phone. $30 single, $50 double. EM. 0375.

H ST. SE., 1625—Beautiful double rm., nicely furn., nr. Barney Circle. FR. 2990

HARRISON ST. NW., 3911—Large rm., semibath; beaut. furn.; pvt. home; Wisc. & Conn. transp.; gentleman. EM. 1881.

HOBART NW., 1609—Dble. and sgle., nr. bath; empl. couple or men.

HOBART ST. NW., 1748 (Mt. Pleasant section)—Gentleman; exceptionally attractive private room with private bath. HO. 0956.

HOLMEAD PL. NW., 3325—Double rm.; men; kitchen priv. optional. DU. 9575.

K ST. N.W., 1927—Walking dist. downtown; share tw. bedrm., girl, $6 wk. ea.

KANSAS AVE. NW., 4914—20 min. d'town; lge. twin bedrm.; 1 or 2 young ladies; unlim. phone; maid ser.; $22.50. GE. 8902.

KANSAS AVE. NW., 5411—Master bedroom, private bath, nicely furnished; convenient to bus; gentile home. GE. 1401.

KENNEDY ST. NW., 821—Nicely furn. sgle. rm., adj. bath, in pvt. home, for girl, $30 mo.; good transp. GE. 2550.

KENNEDY ST. NW., 1334—Nice large room, clean, warm; private, detached home; single or double. GE. 5361.

M ST. NE.—Warm, frt. rm., adj. bath, shower; empl. couple or 2 gentlemen; priv. home; ½ blk. bus. AT. 2273.

MADISON ST. NW., 321—Master bedrm., 2d fl. front; pvt. bath; phone, laun. priv.; conv. trans. GE. 0341.

MARYLAND AVE. NE., 208—Gentleman; single room, nr. Capitol and Congressional Library; daily maid serv.; $40. Call Miss Hoopes, AT. 4566, 9-5 wkdays.

MASS. AVE. SE.—Pvt. bedroom for refined empl. couple; kit. priv. AT. 8445.

MASS. AVE. NW., 1447—Large bedrm. for quiet people; regular habits; no drinking; entertaining priv. restricted; $12 week. ME. 8948.

MORSE ST. N.E., 1431—Large front room, next to bath, suitable for 1 or 2 gentlemen or couple. Reasonable.

MORTON PL. N.E., 651—Small front room, suitable for gentlemen or couple. Also share room. TR. 6463.

MT. PLEASANT ST., 3151, Apt. 22—Large front rm., 3 windows, single, double, semipvt. bath; car line. DU. 4974.

MT. PLEAS. SEC., 3150 19th st. nw.—Nice basement rm., dble. bed, kit., unlim. phone, laund. priv. DE. 7539.

MT. PLEASANT ST. NW., 3145; Apt. 22—Large front room, twin bels, Beautyrest mattresses; available by 29th; near 2 car lines; $60, CO. 7882.

MT. VERNON PL. NW., 809—Attractive front sleeping room, suitable for 2; sink, maid service. Share bath; $10 week.

N ST. NW., 1208, Downtown—Large double room, near bath; suitable for 2; nondrinkers. DI. 9449.

MT. RAINIER AREA—Dble. rm.; good transp.; breakfast optional. UN. 7178.

N. H. AVE. NW., 1707—Master bedrm., pvt. bath. Sgle.; semibath. Gentile home.

N.W.—Sgle. rm. for gent., $25; also $35; clean, quiet pvt. home. GE. 8785.

OTIS PL. NW., 1353—Sgle room, pvt. home, laund. priv. Reasonable. CO. 2459.

OTIS PL. NW., 1342—Lge. rm., next b.; breakfast and laun. priv. MI. 1872.

PARK RD. NW., 1531—Bachelor qtrs., dbl. and sgl. rms., 1st floor, for perm. gentlemen; conv. transp. DU. 6596.

PARK PL. N.W., 3202—1 large room, twin beds, for 2 young men, $5.50 each a week. RA. 0894.

PARK RD. NW., 1755—Extra-large twin bedrm., newly dec., attr. furn., for 2 girls. DU. 3315.

PARK RD. NW., 1827—Delightful, very large south corner, newly decorated studio bedroom; gas furnace; also open fireplace; 3 windows; private bath. 2 gentlemen. NO. 9225.

PARKWOOD PL. N.W., 1362—2 large rooms, liv. rm., bedrm. for 1 or 2; semi-pvt. bath; cooking and laund. facilities; unlim. phone. Call aft. 1 p. m., CO. 5440.

PETWORTH—Warm, comf. rm., priv. family; lady pref.; $25. RA. 2325.

PORTER ST. NW.—Master bedrm.; emp. men; semipvt. bath; pvt. home, OR. 2992

QUACKENBOS ST. NW., 522—Will rent comf. furn. master bedroom, pvt. bath, to empl. cple. or 2; 15 exp. bus to 13th & Pa. ave.; strictly resid. sec. RA. 4531.

QUEBEC PL. NW., 720—Lge. cheerful dble. frt. rm. for 2 empl. persons; unlim. phone, laun. priv.; conv. loc. TA. 8897.

QUINCY ST. N.W., 1414—Single or double; private home; half block 14th st. car., 16th st. bus. TA. 1488.

RANDOLPH ST. NW., 702—Large single room, employed girl preferred; $25 mo.; express bus service, 10 minutes downtown. TA. 3082.

RHODE ISLAND AVE. NW., 1431—Sgle. rm.; gentleman; pvt. home; reas. NO. 2977. Must be seen to be appreciated.

ROCK CREEK PARK section, 5331 16th St. NW.—Attractive room, double bed; bath, and exc. transp. GE. 4053.

SHEPHERD ST. NW., 717—Room to share with another gentleman. RA. 5347.

SILVER SPRING—Lge. rm. for one man; unlim. phone; conv. trans. SLigo 2425.

SILVER SPRING—Man to share rm.; twin beds; good trans. $25. SLigo 4974.

SILVER SPRING, 213 Dale Dr.—Attrac. frt. rm.; new home; twin beds, inner-spring mattress; privileges. SLigo 3840.

SOUTH CAPITOL ST., 4304—Nice furnished room, suitable for 1 or 2; kitchen privileges. TW. 8273.

SUITLAND, MD., nr. Census—On bus line, sgle. or dble.; also share. HI. 3854.

UPSHUR ST. N.W., 1320—Sgle. rm.; gent. only, $26.50. RA. 3478 aft. 6 p.m.

WARDMAN PK. VIC., 2632 Garfield st. nw.—Large double room, next bath. NO. 3387. Call after 4 p.m. or before 9 a.m.

WOODLEY RD. N.W., 3507, opp. Cathedral—Room and bath in exclusive pvt. home; $2 per day; gentleman. WO. 8607.

WYOMING AVE. NW., 1863—Nicely furn. single room, newly decorated; conv. transp. Gentleman. Nondrinker.

2ND ST. NW., 412—Nicely furn. double room. No objection to 1 child; conv. transp.; $10 wk. for 2. RE. 5460.

5TH ST. NW., 5014—Dble. or sgle. rm. and studio rm. GE. 5437.

9TH ST. NW., 5406—Twin bedrm., new furniture; conv. location; reasonable; no other roomers. TAylor 8389.

9TH ST. SE., 210—Large front room, near bath; conv. transp.

10TH ST. NW., 3827—Pvt. home; single room, suitable young lady; unlimited phone; kit. priv. can be arranged. $30 mo. GE. 5783.

12TH ST. N.W., 4504—Large attractive front room, semipvt. bath, laundry priv. and unlimited phone, $35. GE. 5738.

Rooms, Furnished 34

15TH NW., 1026, Apt. 101—Girl share lge. tw. liv. rm.; brkft. priv. DI. 1953.

15TH ST. N.W., 4522—Single room for employed girl. $32 mo. Unlim. phone. GE. 3417.

15TH ST. NW., 1404—Single sleeping room, next bath; $31.50 month; walking distance. NO. 9259 or DU. 5205.

16TH ST. NW., 3105—Large room, semipvt. bath; ideal location. Gentleman.

16TH ST. NW., 1629—Vacancies for girls and men. MI. 9236.

16TH ST. SE., 14—Nicely furn. room, next bath and shower, cont. hot water. Gentleman only. FR. 8773.

16TH ST. NW., 5510—2 large rooms divided by bath, for gentlemen; $40 and $50 per mo.; maid service. GE. 7122.

1609 16TH ST. NW.—A most homey place for gentlemen to live who have to live away from their own homes; gentlemen of culture and refinement; also a lovely couple. Please call before coming out. AD. 6455. It is always nice to exchange references.

17TH ST. NW., 1630—Large room, next bath, twin beds; grill permitted; laundry, phone privileges.

1717 31ST ST. SE.—2 lge., warm rooms, adj. bath, unl. phone; new house; 1 blk. from 2 bus lines, 5 blks. to theater, stores; beautiful view of city. $12 each. VI. 7412.

19TH ST. NW., 918—Sgle. rm. with pvt. bath, $10 wk. Also rms. to share with ladies of good character, $20 & $22.50 per mo. Ph. serv., laun. priv. ME. 4819.

19TH ST. N.W., 1813—Nicely furn. rms., maid serv., gentlemen or cple. CO. 9768.

20TH ST. NE., 2803—Single rm., adj. bath; adult family; conv. transp.; no other roomers; phone privileges; gentleman only. $7. HO. 7066.

21ST ST. N.W., 1725—Lge. twin bedrm., adj. porch, $25 ea. Also sgle. rm., $25 per mo. Conv. transp.

36TH ST. NW.—Comf. rm., nr. shower; refined home; excel. transp.; $40; gentleman. EM. 4223.

42D ST. N.W., 5329—Sgle. rm., semi-pvt. bath; pvt. home; nr. transp.; $40 per mo. OR. 0225.

LARGE front room, 2 exposures; double bed; next to bath; no other roomers. AL. 1094.

YOUNG MEN—Beau. clean rms., tile shower, $20 mo. Mt. Pleasant carline. 1833 Park rd. nw. DU. 9874.

ROOM for 1 or 2 women in Woodridge home with employed woman; use of living rm. and kitchen priv.; $6 sgle. or $9 dble. wk. No smoking or drinking. DU. 0635 between 2 and 6 p. m.

ATTRACTIVE bed-living room, 3 windows, large closet, elevator building, for refined woman, in employed woman's apt. 25th and Penna. ave. nw.; $45. DI. 3853.

NICE ROOM, twin beds, for discriminating employed couple or 2 gentlemen; ½ blk. transp.; quiet, refined neighborhood; references. GE. 6555.

RITZ HOTEL, 920 F st. nw., DI. 9346, in the heart of the shopping and business district; double rooms, $20 wk.; single, $14 wk.; complete hotel service.
$2.50 PER DAY, $14 WEEK

ROOM, twin beds, kitchen priv.; garage; no drinkers. UN. 2027.

Near Mayflower Hotel

Room to share with another gentleman, $20 mo., twin Hollywood beds; also room to share with another lady, $20. 1226 17th st. nw.

ONE BLOCK from Capitol—For rent, bedroom, single or double, $32.50 and $40; h. & c. water. Thos. B. Gibbs, 207 13th st. ne.

LARGE front room, 2 girls or employed couple; kitchen privileges; non-smokers; $50. MI. 5499.

3 ROOMS to rent by the month, furnished. Call at 1412 New Jersey ave. nw. Reference required.

COMFORTABLE sleeping room for empl. couple with infant, 3 mos. or younger; day care for child; Monday through Friday; reasonable. LI. 1578.

PRINCE KARL HOTEL

1901 K ST. N.W.
Newly decor. dble. room; new furn.; with or without pvt. bath. EX. 7725.

IVY HOUSE INN

640 New York ave. nw. Nice, clean rooms for rent; by the week; sgles. or couples. ME. 7481.

COLORED—Single room for lady or gentleman, $7.25 wk., with privs. 1320 Md. ave. ne. AT. 1940.

COLORED—Nice double room, home privileges; reasonable. NO. 6666.

COLORED—Single studio for Govt. worker; man only. HO. 1068.

COLORED (63d st. ne., 237)—Refined couple. Privs.; no children. TW. 2181.

COLORED—Sgle. front rm., N.E. sec., ½ blk. carline. Reas. LI. 2272.

COLORED—Girl to share room, twin beds, $5.50 a wk., linens furnished. Week days call after 5 p. m. MI. 1587.

COLORED—Double room, twin beds; conv. trans. DU. 6856.

COLORED, 4th St. N.E., 700—Empl. cple., no child. home priv., good trans.

COLORED—Furnished or unfurnished room for refined couple or 2 girls. Privileges. Call LU. 6237.

COLORED—Single room for gentleman; ½ block bus. Phone AT. 6412.

COLORED—Lovely furnished room for refined gentleman. AT. 2571.

COLORED—California St. NW., 1807—Two furnished front rooms for rent for two employed girls.

COLORED—Near Logan Circle—Warm, comfortable room for empl. men; single beds; conv. transp. DE. 4667.

COLORED, 400 blk. of 8th st. sw.—Rm. for quiet man; priv.; $7 wk. ME. 5534.

COLORED — N.W. SECTION — Double rm. for intel., reliable person. Pvt. home. Call after 10 a. m., DU. 8945.

COLORED—Spring Rd. NW., 1016. Double room for gentleman. HO. 7395.

COLORED—Large front rm., 2 closets; heat, light; next bath; $11 wk.; empl. man and wife. AT. 5192, after 5:30 p.m.

COLORED—Single room, pref. couple; kitchen priv.; ½ block from bus stop. VI. 7069.

COLORED—Comfortable single and dble. rooms. All privileges. AD. 6047.

COLORED—Rooms, with home privileges, for couple or 1 person. AT. 9209.

COLORED—Desirable front room, 2d floor, twin beds, 2 refined employed women. AD. 7444.

Rooms, Unfurnished 36

COLORED—Furnished or unfurnished room and apartment. DU. 2682.

Housekeeping Suites 37

BLAINE ST. NE., 3973—L. h. k. room, well furnished, for young couple.

COLUMBIA RD. and 14th st. vic.—Basement rm., dble. bed, sink, stove, $50 mo. Also studio room with studio couch, hot plate. Employed couple only. 1368 Columbia rd. nw. DU. 9356.

N.W.—Single studio room; refined young woman; in one woman's apt.; laundry, kit. priv.; $32 mo.; refs. MI. 7511.

13TH ST. NW., 3301—Large, front housekeeping room, employed couple or single person only. CO. 5148.

VERY LARGE—Children welcome. Large warm semi-bath rm., running water; real home, downtown; reas. RE. 2886 or DI. 4160.

Rooms Wanted 38

ARLINGTON (South)—Room wanted for refined middle-age couple; light housekeeping; by Feb. 15. GL. 8839.

GEORGE WASHINGTON U. STUDENTS need rooms for the second semester. If you have space to accommodate male students, write a brief description to Housing Office, G.W.U., 2027 H st. nw., Washington 6, D. C.

GOVT. WOMAN wants room, pvt. bath., N.W., nr. transp., or share apt. other woman, sep. rm. Box 935, Wash. Post.

BACHELOR, middle-aged, wishes l.h.k. room in warm, clean, quiet house; N.W. preferred. Box 927, Washington Post.

YOUNG Protestant woman, $18-$20; perm.; Feb. 3. Box 920, Wash. Post.

SOLE room, vic. George Wash. Univ., wanted by male part-time student, empl. days. Box 901, Washington Post.

COLORED—Girl desires room with privileges. N.W. or N.E. section. AD. 6047.

Rooms With Board 39

BEL-AIR CLUB, 7710 Blair Rd. N.W., ½ block Ga. and Alaska bus. Choice vacancy for gentleman in graciously styled home. Fine food. SH. 3317, SH. 9775.

BILTMORE NW., 1910—Liv.-bedroom; bay wind.; comf. chairs; 2 closets; board opt.; home-baked bread. HO. 0352.

CRESTWOOD CLUB, 4107 Conn. Ave.—Dble. room, newly decor., ideal for married couple; also space for man to share in dble.; good Southern cooking. Sunday breakfast incl. Best transp. EM. 4074.

FAIRMONT NW., 1322—Young man to share with another man, in Christian home; balanced meals; $42. CO. 3065.

KANSAS AVE. NW., 4839—Large double room, twin beds; young man; Jewish home; good food; bus at the front door; reasonable. GE. 8981.

MASS. AVE. NW., 1730—Young lady to share rm., private bath; $50. NO. 0972.

DUPONT CIRCLE, 1734 Mass. Ave. N.W.—Good food; pleasant atmosphere; few vacancies for men and girls.

Q ST. NW., 1704—Clean, comf. rms for young people; wholesome food. NO. 4095.

ATTRACTIVE ROOM and board for couple with 1 or 2 children; homelike; reasonable. GL. 7316.

VIRGINIA—Sgle. and dble. rooms; home-cooked meals; conv. transp. downtown and Pentagon; daily maid serv.; parking available. Mrs. Jenkins, GL. 8910.

2ND ST. N.E., 220—Large triple room, single beds, 3 meals daily. LU. 2460.

Room, Board Wanted 40

REFINED young business woman desires room and board in nice private family; N.W. location preferred; fairly reasonable. Miss Anne, DE. 4463 after 7.

GENTLEMAN, retired lawyer, desires perm. home with meals, with congenial family; reas. CO. 7800, Apt. 217.

UNIV. instructor desires rm. and board, vicinity of McLean Gardens or Washington Cathedral. Box 818, Wash. Post.

Children Boarded 41

COYAN'S NURSERY

Has a vacancy for infant under 1 year. Day and night care. WA. 6248.

DAY and 24-hour care given to children. Registered home. Reas. HI. 7315.

Convalescent Homes 44

NEW NURSING HOME—Bright and cheerful; homelike atmosphere; expd. care; semi-invalids, chronic and elderly patients. AT. 4729.

Apts., Furn. or Unfurn. 45

TWO large rooms, 2nd floor, all utilities furn.; middle-aged ladies pref. No drinkers. RE. 0281.

Apartments, Furnished 46

AMES PL. N.E., 1409—Utility apt. suit. for 1 or 2 girls.

AMERICAN Plan Hotel, with club atmosphere, located on a nearby Silver Spring estate, has opening for small family or couple. Call SLigo 2594.

ARLINGTON—Lady to share apt. with another; twin beds; $35 month; good transportation. GL. 1601.

ARLINGTON—Large cheerful living-bedrm., in modern pvt. home; twin beds; breakfast privileges; conv. to Pentagon and D. C. and shopping center; $15 wk. Empl. couple or 2 men. OX. 1800.

BETHESDA, MD.—Bedrm., private bath, den, garage, available. $80. OL. 7640.

DUPONT CIRCLE—Refined, congenial girl to share attr. 2-room apt. with one other. Box 896, Washington Post.

ILLINOIS AVE. NW., 5006—Large front twin bedroom; full kitchen privileges; conv. transp.; 2 girls. Call eves. except Sat. and Sun., GE. 3537.

NORTHWEST—Refined young woman to share with Jewish, attractive apt.; apt. bldg.; own room; $35 month; references; convenient transp. MI. 7511.

PARK RD. NW., 1835—2 large rooms, kitchen, private bath, for couple, $130 mo., completely furnished; no children or pets; private home. Call 12 noon.

S ST. N.W., 1900, Apt. 22—Lge. cheerful rm., twin beds, home priv., Christian home, excel. trans. DE. 9625.

WARDMAN PARK HOTEL AREA—2 ladies (25-35); share apt. DE. 0284 Sunday evening, 7:30-9:30 p. m.

WARDER ST. NW., 3644—Vacant; basement 2 rooms, kitchen and bath; $65 month, including utilities.

WESTMORELAND RD., 601, Falls Church, Va.—Studio apartment, furnished living room and bedroom, kitchen privileges. Utilities furnished, $65 mo. Employed couple preferred. FA. 7328.

6TH ST. SW., 427—2 large rooms. DI. 0273.

11TH ST. NW., 1315—Bedroom, large kitchen, bath shared with 1; $55 mo. LU. 7241.

14TH AND FAIRMONT ST. N.W.—3 girls will share large 2-bedrm. apt. with 1 other; age, 25 to 30; approx. $40 each monthly. HO. 2689.

APT., near G. W., for one year; owner abroad. Box 919, Washington Post. Security required on furniture.

GIRL TO SHARE 2-bedroom modern apt., all utilities; good transp.; $35 month. VI. 4445.

GIRL—College educ., 20-25, share attr. 3-rm. apt. Silver Spring, with one other. SLigo 9100, ext. 155; SLigo 3188.

NW. SECT.—2 girls to share apt.; own bedroom, utilities furnished. TA. 3082.

1-ROOM, kitchen and bath; front apt.; utilities including GE refrigerator; automatic gas heat; empl. adults; $67.50 mo. GE. 5323.

2 CATHOLIC girls to share furn. apt. with another; conv. transp. Call Sun. between 1 p. m. and 4 p. m. CO. 3341.

DOWNTOWN—Large, lovely apt.; 2 young ladies only; $100. EX. 5166.

SHARE with student veteran, three rooms, $40. Congress Heights. Call all Sat., Sun. morning. VI. 1874.

OWNER going South, would consider renting large Georgetown apt. for 2 months. Call MI. 8293.

IT'S NEW, IT'S CUTE

2-room ultra modern apt., pvt. bath, 30 minutes to D. C., Vienna 207-J.

COLORED, 1 room and kit.; neatly furn.; semipriv. bath. DU. 2886.

COLORED, 512 7th st. ne.—Congenial girl to share nicely furn. apt. LU. 4184.

Apartments, Unfurnished 47

FIRST FLOOR—3 unfurn. rooms, semi-pvt. bath. 812 East Capitol st. No phone calls.

NEW, modern, 3 or 4-bedroom sunlight apt., between Washington and Baltimore. Tile bath, thermostat controlled heat, instantaneous hot water. Close to school, on State highway, 45 min. by car and 35 min. by train to Union Station. Within walking distance of Greyhound bus, available at 30-min. intervals. Ready for 1st occupancy about March 15th. $110 per mo. for one year or longer lease. Box M-580, Wash. Post.

Apartments Wanted 48

ADULTS, 3, and baby, need 2-bedroom unf. N.W. apt., max. $70. RA. 1279.

AMERICAN UNIVERSITY student and wife need a small apartment after Feb. 1; references. Box 386, American University.

APPROX. $100—Furn. bedroom apt. suitable for 2; N.W. section. Box 932, Washington Post.

APT.—Liv. rm., bedrm., kit. and bath, unfurn., needed by couple. SLigo 1966.

APT., 1 bedrm., furn. or unfurn., needed by 2 girls. AD. 7976.

APT., 2 bedrms.; S.E. pref.; by D. C. teacher, wife, baby. Ashton 3911.

APT., 1 bedrm., needed by 2 perm. empl. girls; prefer N.W. LU. 5596.

APT., 3-rm. furn., neded by 2 perm. empl. girls; refs. No shares. Miss McKenna or Miss Davis, DU. 1845.

APT., unfurn., needed, in Arlington, by soldier, wife and baby. CH. 7091.

APTS. WANTED BY G.W.U. STUDENTS. If you have an apt. to let, write a brief description to Housing Office, G. W. U., 2027 H st. nw., Wash. 6, D. C.

APT. wanted, furn. or unfurn.—2-rm. apt. wanted in N.W. D. C. for young mother and daughter. Call National 5561, Mrs. Doores, between 9 and 5:30 p. m.

APT., 1-bedrm. or efficiency apt., N.W., unfurn., needed by Red Cross employe, single. LI. 9008, Mr. Micas.

APPROX. $70—Navy C.P.O., wife, infant, urgt. need 1-bedrm. furn. apt. RE. 7400, ext. 4515, 8-4:30 wkdys. Miller.

ARMY officer, wife, desire small apt., furn. or unfurn. CH. 8330.

ARMY OFFICER (RETIRED) AND WIFE NEED SMALL UNFURN. APT. NA. 0381 OR NA. 8400, EXT. 514.

ARMY corpl., wife, 2 children, urgently need 1-2 bedroom furn. apt., vic. Bolling Field preferred. Mrs. Papke, RE. 5467.

ARMY OFFICER and wife desire furn. apt.; excel. refs.; max. $100. TE. 1391.

AWAITING overseas assignment, newlyweds wish sublet small apt., N.W. section, Feb. 15; $85 mo. CO. 3016, 7 to 11 p. m.

BUILDERS, OWNERS, MANAGERS
Apartments needed for deserving veterans. Please phone ADams 7050, American Legion Housing Committee.

BUSINESS GIRLS (3), college grads., desire 2-bedroom furn. apt.; prefer N.W. WO. 9871, Room 130.

BUSINESS GIRL wishes to share apt. with another girl in N.W. Miss Fairbank, MI. 6790.

BUSINESS woman (single) desires studio apt. with kit. and bath in N.W. apt. bldg. No shares. EM. 7315.

BUSINESSWOMEN (2) need by Feb. 15 3-rm. furn. apt., downtown, N.W. pref. RE. 0800, Metropolitan Theatre.

BUSINESSMAN, perm. located, and wife (no children or pets) desire 2-3 rm., kit. and bath furn. N.W. apt.; excel. care assured; best refs. DE. 7300, Ext. 533.

BUSINESS OWNERS, PERM., 3 ADULTS, URGENTLY NEED 2-BED-ROOM APT.; PREF. N.W. RE. 8318.

COUPLE, expecting child next mo., urgently need 1-bedrm. unf. apt. TR. 3221.

COUPLE desire 2 rms., kit., unfurn. apt. Reasonably priced. GE. 1412.

COUPLE with infant son, urgently need 2-rm., kit. and bath apt. GE. 5373.

COUPLE and daughter urgently need 1-2 bedrm. apt.; excel. refs. TE. 1008.

COUPLE and child urgently need 1-2 bedroom apt.; permanent. MI. 8083.

COUPLE desires 2-rm., kitchen, unfurn. apt. in S.E.; no children. VI. 3671.

COUPLE want furn. or semi-furn. 1 bedroom apt. in N.W. No share; sublet considered. Under $100. RE. 4823 after 11 a. m.

COUPLE, settled, no children or pets, desire one-bedroom apartment. Northwest. DI. 1630, Mr. Moore.

DESPERATE employed couple and 2 children attending school all day will be separated; urgently need 1-2 bedrm. apt.; max. $75. RA. 8566, 8-12, 4-8 wkdays.

DIPLOMAT (bachelor) needs 1 rm., kit. and bath apt., unfurn.; conv. to Dupont and Sheridan Circles. NO. 3168, Ext. 27.

DIPLOMAT (U. S.), stationed in D. C., wants nicely furnished 2-3 room apt. or small house, NW., through June, possibly longer. NO. 4430, ext. 412.

DISCHARGED vet, wife and child desire 2-bedroom apt.; pref. N.W. section; up to $80; will buy furniture if reas. Call GE. 6073, Mr. Lowe.

EFFICIENCY APT., N.W., kit. and bath, needed by perm. Govt. woman; nonsmoker. Will consider sublet. Refs. DU. 0785.

EMBASSY employed lady desires 1-room apt. and kitchen, N.W. section. CO. 5050, ext. 10, 10 to 5 p. m. weekdays.

EMPLOYED couple need unfurn. apt. by Feb. 5; $65 month. Quiet, responsible; guarantee good care. Call Mrs. Margaret Appich, DI. 0386 or HO. 7445.

EMPLOYED girl desires furn. apt. NW. section; consider sharing. Call HO. 1132.

EMPLOYED girl to share new home; all privileges; transportation furnished. TE. 3093.

EMPLOYED English lady, officer's widow, requires unfurnished private apartment, bath and kitchen. Convenient Pentagon. Box M-577, Washington Post.

EMPLOYED ADULTS (4) need furn. N.W. apt. in apt. bldg. Refs. GE. 8707.

EMPLOYED couple would love efficiency apt., N.W., prefer apt. bldg. but others please call, Mrs. Sattler after 7 p. m. TA. 5075.

EMPLOYED couple need 1 or 2-room, kitchen and bath furnished or unfurnished apt.; up to $55 per mo. Please call OVerlook 3491 between 6 and 8 p. m.

FURNISHED apt., bedroom-living room comb. kitchen-dinette, bath, by middle-aged man, perm. Govt. employe; desire NW. section or convenient location Va. Box 917, Washington Post.

FURN. APT. needed by sailor, wife and child. Mrs. DeFord, RE. 9576.

FURN. apt. needed by Marine, wife expecting baby; no sharing. MI. 1269 eves.

FURNISHED APT. suitable for 3 adults (women); N.W. or close to Capitol, to $100. Secretary to Senator Chavez. Refs. NA. 3120, ext. 1201; after 6 p. m., NO. 0351.

GENTLEMAN, age 40, would like to have apartment with location in neighborhood of 14th and Park rd. Box 925, Washington Post.

GIRLS (4), quiet, refined, permanently employed, desire 2-bedroom furn. NW. apt. CO. 5050, ext. 53, or DE. 7640.

GOVT. girls (2), 23 yrs., desire 1-bedrm. furn. apt.; would consider sharing; gov't. bldg. GL. 6900, ext. 187, Rm. B-111.

LABORATORY TECHNICIANS, 2 women, desire furn. apt. in N.W. sec. AT. 7080.

MEDICAL student and sister need quiet apt. by Feb. 15; Dupont Circle or Georgetown preferred; will sublease for 3 or 4 months. Call CO. 3684, Saturday, Sunday or evenings.

MIDDLE-AGE COUPLE, son returning from service; no children, no pets; need 2-bedroom, unfurn. apt. or duplex, in N.W. or Sil. Spr., by Mar. 1. RA. 3023.

NEWLY arrived Govt. engineer and wife desire furn. or unfurn. apt.; best refs. Call M. Frank, Room 33-2, Decatur 9600.

PHYSICIAN and family need 2-bedroom apt., furn. or unfurn. GL. 6940, ext. 275.

REFINED, employed couple desire furn. or unfurn. apt. Best references. No children or pets. SLigo 3471.

RETURNED veterans and other employes of Capital Transit Co., who have families, need private apts. and houses. If you have a house or private apt. to rent to a family, call MI. 6363, Ext. 672, Monday-Friday, 9 a. m. to 5 p. m. Must have private kitchen and bath and rent under $75 month.

SECY. wants 1-bedrm. apt., furn.; N.W.; no shares. RE. 3201, Ext. 10; HO. 4252 eves.

SETTLED business woman needs small apt., unfurnished; preferably Geo. Wash. Univ. section; would consider furnished. Telephone EX. 2460, Br. 3920, until 5 p. m.; after 7 p. m., NO. 9742, Miss Kelly.

STATE DEPT. OFFICER and wife desire furn. apt., 3 wks. or more, beginning January 25; guaranteed perfect care. CO. 2061 after 5:30 p. m.

STUDENT VETERAN, wife and son desperately need 1-bedrm. unfurn. apt. TA. 2034.

STUDENT, working full time, desperately needs 1, preferably 2-bedrm. unfurn. apt.; wife and child; approximately $55. Box 934, Washington Post.

3 GIRLS desire 2-bedroom furn apt. Call LU. 2309. Ref. given.

2 GOVERNMENT girls desire share apt. with 1 other about March 1. DU. 2750.

1 OR 2 BEDROOM apt., fur. or unfur., wanted by 2 or 3 responsible adults. ME. 5630, Ext. 702.

TWO young Norwegian economists on official duty in U. S. desire furn. apt. in Northwest. NO. 7682.

U. S. DIPLOMAT and wife wish sublet simple attractive modern 1-bedrm. apt., 2 to 4 months, $150. EM. 0820.

UNFURNISHED, 1 or 2 room apt., D. C. or Va.; reasonable; couple. Call MI. 0115, Ext. 1, 9 a. m. to 5 p. m.

VETERANS' ADMINISTRATION empl. lady desires rm. near or within 6-8 blocks of work. GL. 6900, Ext. 53.

VET AND WIFE desire 2 or 3 rm. furn. apt. N.E. section or Md.; under $75. WA. 1653.

VETERAN, wife and 2 small children, desperately need unfurn. apt. ME. 3927.

WANTED by middle-aged couple, 1-bedroom apartment; no children or pets; quiet. TE. 8337.

WANTED—Apartment for three students, vicinity Georgetown Univ. CO. 7441.

YOUNG BUSINESSMAN (local food concern) wishes 2-rm. furn. apt. AT. 5922 between 9-5, Mr. Parady.

YOUNG BUSINESSMAN (local food concern) wishes 2-room furnished apt. AT. 5922, between 9 and 5, Mr. Parady.

YOUNG emp. couple wishes liv.-bedrm. and kitchenette. Call HO. 7659 after 4:30.

YOUNG WOMAN would like small unfurnished apt.; apt. house preferred. Box 921, Washington Post.

COLORED VETERAN and wife in urgent need of one or two room apartment, unfurnished; no children or pets; must be in Northwest; best of references. ADams 3915.

COLORED—Any size unfurn. apt. wanted by 1 man. Call AD. 3597.

COLORED, veteran, wife and child desperately need furnished or unfurnished apartment. MI. 0377 after 3 p. m.

COLORED—Postal employe desires small apartment, no children. Call NO. 5156.

Aparts.-Houses, Exchanged 48A

LOS ANGELES FOR WASH. vicinity—Furn. or unfurn., 5-room, ½ duplex, 1 bedroom plus wall bed, for furn. house or apt. Write Mr. S. K. Moe, 1367 W. 39th st., Los Angeles 37, Calif.

MARRIED veteran, permanent civil service, two children, 7 and 5, moving Washington from Richmond, desire unfurnished 3-bedroom apartment, $100 per month; will consider buying house or exchanging 4-bedroom home in Richmond. Write J. F. Wright, 3111 Woodrow ave., Richmond, Va.

EXCHANGE 4-room apartment in New York City for same in Washington; N.W., Bethesda or Chevy Chase, DUpont 5351.

1-BEDRM. APT., nice neighborhood, near New Hampshire ave., to exchange for 2-bedrm. house or apt. in Arl. or N.W. TA. 3016, wkends or aft. 6 wkdys.

Moving and Storage 49

EX-GI—Moving, hauling, storage; will move your trunk or house; special rates to veterans. John Glover, RE. 5460.

GREENWOOD'S TRANSFER & STORAGE
Let us move you. Reas. rates, free est. We deliver the goods. TR. 5346.

ANY SMALL OR LARGE MOVES. Local, long dist.; packing, crating, storage; pickup $3 up. BEVENEY TRANSFER, DU. 3817. Eves., MI. 3434.

MARINE VETERAN—Luggage, trunks, light loads; 24-hour service. AT. 2759.

MAN AND TRUCK for hire; ½-ton truck in good condition. DI. 9243.

MOVING, heavy and light, D. C., Md. and Va. TR. 9642.

PACKAGE DELIVERY A SPECIALTY—Light moving, haul. NO. 8009-AD. 2982.

MOVING BY VETERAN of experience, with new truck; careful handling. Reas. rates. MR. COOK, GL. 5137, any time.

VETERAN, just out of the service, will move or haul anything; night or day; no job too little. Call EARLE, AT. 4951.

VETERAN STARTING BUSINESS
Will move you day or evening.
Reasonable rates. LIGHT HAULING A SPECIALTY. GE. 4631.

THE DOLLAR TRANSFER—Call us, our price is right; moving, hauling. LI. 4479.

Storage Space Available

7 WAREHOUSES TO SERVE YOU
Padded vans, reasonable rates, experienced men. Crating and packing.
MANHATTAN STORAGE & TR. CO.
639 New York Ave. N.W. ME. 2042

Houses, Furnished 50

AVONDALE TERRACE, Hyattsville, Md., 2111 Ingraham st.—Furnished 6-room house; $150 month.

CHEVY CHASE, MD.—Lovely 3-bedroom home and sleeping porch; 2 large lots, beautiful formal gardens; rent furnished 6 months (possibly renewal), $275 month. WI. 4724.

CHEVY CHASE, MD.—4 bedrooms, 1 bath, large sun porch with fireplace, 1 other fireplace; near Ch. Ch. Club, schools, churches and stores; 2-car garage, large fenced yard; no objection to children or pets; $250 mo.; available Feb. 1st. Box M-529, Wash. Post.

A REFINED 29-year-old lady will share her attractive home in Silver Spring, Md., with a couple; fireplace, and suitable for officials. SLigo 4923.

COMPLETELY furn., 4 bedrms., 2 baths, finished attic with running water, maid's room and bath in basement, inclosed sleeping porch, 2 natural fireplaces; built-in garage; gas hot-water heat; very pleasant; $300 month. 1920 Belmont rd. nw., Sunday, before 5 p. m.

YOUNG married to share large house with other young people, between Wheaton and Four Corners; car necessary; $45 month, including utilities; prefer to have own bedroom furniture. 11121 Old Bladensburg rd., Silver Spring, Md. SH. 3952.

BRICK COLONIAL, center hall, 4 bedrooms, 1½ baths; breakfast alcove, 2 fireplaces, recreation room, oil h.-w. ht. Large lot, garden; $200. WA. 8412.

BEAUTIFUL 15-acre suburban estate in Md.; 10 rms., 2 baths, a. m. i.; city conv.; maid avail.; 30 min. to Capitol; $150. WA. 1499.

CHEVY CHASE

Beautiful home, 7 rooms, 2½ baths, recreation room, gas heat, garage; $260 mo. Mrs. Clyde C. Dunnington, WI. 2635.

Houses, Unfurnished 51

SILVER SPRING

Only 1 year old. $150 per month. Oil a.-c. heat, 3 bedrooms and bath, dining room, living room has picture window, fireplace. Dial SH. 6108 until noon, from 4 to 8 p. m. Sat. and Sun.

SUBURBAN house or apts.; 11-rms., 2 baths; oil hot-water heat; ideal for 2 families with children, or 4 couples. Beautiful grounds, use of stables and poultry house; schools, stores and bus available. CH. 0872.

AVAILABLE May 1 to small, refined family, 5-7 rooms of large, brick, country home; fireplace, screened porch, spacious lawn, garden and garage; 65 miles from D. C.; rent approximately $60. Ralph Staples, Berryville, Va.

SEALED PROPOSALS WILL BE RECEIVED in the Project Development Office, Real Estate Management, Public Buildings Administration, Federal Works Agency, Washington, D. C., up to 2:00 P. M., Eastern Standard Time, Jan. 30, 1948, and then opened publicly, for the use and occupancy of residential purposes of premises 4910 Silver Hill Road, Suitland, Maryland, together with an area 400 feet deep surrounding the premises, said property being located on the Suitland Building Area at Suitland, Maryland. All proposals must be accompanied by the required deposit and submitted on the form of proposal which may be obtained in Room 1023 of the Federal Works Agency Building, 19th and F Streets, N. W., Washington, D. C. The Federal Works Agency reserves the right to reject any or all proposals, and to waive any informality in proposals received when such rejection or waiver is in the interest of the United States. If more than one proposal be offered by any one party, by, or in the name of his or their clerk, partner, agent, or other person, all such proposals may be rejected. Bidders are requested to visit the property and inform themselves as to all conditions, it being understood and agreed that the property shall be rented by the Federal Works Agency in its present condition. For information call EXecutive 4900, Branch 3727. JOHN L. NAGLE, Deputy Commissioner for Real Estate Management.
Jan. 23-24-25.

Wanted to Rent 53

A PHYSICIST, permanently located, needs 2-bedroom house, unfurnished, N.W. or Silver Spring. Call Dr. Bogle, SH. 7200; eves., Sat., Sun., SLIGO 1934.

ADULTS (3) desire unfurn. house in S.E. or adj. Md. Approx. $75. HI. 4383.

ADULT FAMILY, Air Force officer, wife and 14-year-old son, just returned from Germany, needs 3 or 4 bedroom house in Alexandria-Arlington vicinity for a period of 2 years. Phone AL. 9829.

ADVANCE 2 mo. rent—2-bedrm. apt. or small house, suitable to permanent Civil Service employe, wife and 2 small children. Call Temple 3531.

AIR FORCE capt., wife, infant need 2-3 bdrm. hse. or apt. Pref. S.E. Approx. $100. MI. 3100, ext. 2134, 8:30-5.

APARTMENT or small house, unfurnished; 2 adults; 2 bedrooms, 1 or 2 other good-sized rooms, preferably fireplace; permanent; up to $150; advanced rent. EX. 3420, EX. 1334.

APT. or house wanted; 2 bedrooms, furn. or unfurn.; 2 school-aged children; vic. St. Gabriel's School pref.; very urgent. GE. 3548.

APTS. and HOUSES
WANTED
FURNISHED OR UNFURNISHED
Within 30 mi. of Alex., Va., for perm. employes of an electronics engineering firm engaged in vital Gov't work.
MELPAR, INC.
OV. 1900, Mon.-Fri., 8-4:45 p. m.

ARCTIC SCIENTIST, wife and 2 children want small house in country, $60 mo. NO. 9137.

ARL. or NW. pref.; vet, wife, 2 children urgently need 2-3 bedrm. unfurn. apt. or house. AT. 3307, after 5 p. m.

ARMY OFFICER, wife and 2 boys want furn. home or apt., for short-time lease, $150 month. RE. 6700, Ext. 73614.

ARMY CAPT., stationed Pentagon, desires 2-3-bedrm. unfurn. apt. or house, D. C. or vic. RE. 6700, Ext. 74641.

ARMY OFFICER, wife and 4-yr.-old daughter desire to rent apt. or house; furn. or unfurn., Feb. 1; careful tenants; Pentagon vic. pref. EM. 5583.

ARMY COLONEL, wife and child wants to rent unfurn. house, conv. Pentagon; pref. 3 bedrooms, also consider 2 bedrooms or furn. house. FA. 1080.

ATTORNEY and wife desire 2-bedroom unfurn. apt. or small house; vic. Georgetown or N.W.; up to $100. OL. 1996.

BUSINESSMAN, perm., desires 2-bedrm. unfurn. apt. or house, D. C. suburbs. EX. 1000, Ext. 545.

CAPTAIN, wife, year-old child desire furn. apt. or house, 1 or 2 bedrooms. RE. 6700, Ext. 4498, from 8:15 to 5.

CAPT., Air Force, wife and well-trained dog, desire 1 or 2 bedroom apt. or house, RE. 6700, Ext. 71653, from 8:15 to 5 p. m. weekdays.

COLLEGE graduate, dietitian, wishes to rent studio rm. near Walter Reed Hospl. Phone Annapolis 9642 or Box M-589, Washington Post.

COUPLE desires small unfurn. house, Alexandria, Arl., Falls Church or nearby vic.; max. $100. RE. 4085, Ext. 522.

EXECUTIVE (perm. Govt.), wife, no children, need mod. 2-bedrm. apt. or sm. hse. Approx. $100. NA. 5566, ext. 300.

GOVT. official, temporary assignment Wash., needs furn. house; five months; 4 adults. Dr. Mahoney, EX. 1000.

HOUSE, 3-bedrm., unfurn.; adults only. Alexandria or Arlington pref.; maximum $125. DE. 0965.

LARGE country house, unfurn. or partly furn., within 30 minutes of Pentagon, pref. Va. Must have good grounds and all utilities. GE. 4921.

NAVAL OFFICER and wife desire to sublease apt. or small house, March 1 to May 15. Pref. near Navy Dept.; no children or pets. FR. 1400, Ext. 400.

RELIABLE Army colonel badly needs house or apt., furn. or unfurn., 3-4 bedrm. min., 2 baths, modern, near schools, good area, conv. Pentagon. Guar. best care. Max. $175 mo. Col. A. V. Ellot, RE. 6700, Ext. 73343, days. NA. 5425 eves., weekends.

RETIRED colonel and wife and middle-aged cocker spaniel wish small furnished house or apt. for a few months. DE. 5719.

THERE'S just my wife, our semi-invalid mother and I. We are very much in need of ground floor flat or small house, as mother can't climb stairs. Write Box M-597, Washington Post.

Offices, Studios—Rent 55

STUDIO (Dupont Cir.), available. 2 afts. a wk. Phone & 2 pianos. NO. 1841.

CONN. AVE., 1636—3 offices; also desk space; from $20 to $60 mo.; includes switchboard and mail service. CO. 6800, 9 to 5 p. m. Also phone answering and mail service, $10.

H ST. NE.—Centrally located; suitable for law office, beauty shop, etc.; inspection invited. LI. 6051, LI. 1591.

1630 JEFFERSON PL., off Conn. between M & N; 330 sq. ft.; 3rd fl.; modern, attractive bldg.; office furn. avail. if desired. RE. 7243.

DOWNTOWN—Well furn. front office, tel. ext. and service. $45. Desk space, $20. DI. 0204, 12:30 to 4 p. m.

17TH & H STS. N.W.—ARTIST STUDIO Part-time, hour or weekly; model platform. Also separate office adjoining. ST. 8367, DE. 3318.

CORNER OFFICE BUILDING, 1624 Eye st. nw., at Conn. ave., overlooking Farragut Square Park; 1 complete floor of 2,000 sq. ft. or a few smaller suites still available; 5-story elevator building with full service; now being redecorated for immediate occupancy. Apply owner on premises, Room 302, DI. 4082.

14TH AND K STS. NW.—2 rooms, lavatory and storage; facing 14th st. For any professional or business use. Immediate possession. AUERBACH & CO., DI. 6501.

OFFICE AVAILABLE
Single or suites, 12-story Dupont Circle office building, 1344 Conn. ave. (Conn. ave. at Dupont Circle). Superintendent on premises. Phone AD. 3200.

NEW OFFICE BLDG.
Near 14th and K sts. nw.; unusual suite and single rooms. DI. 5522.

Offices, 1304 Eye St. N.W.
Lawyers, engineers, accountants or high class business organization; 2 suites of newly decor., cross-ventilated offices, 5 windows each, overlooking park. Private washroom (notary on premises).

OFFICE SPACE, ideal location in Silver Spring, ideal for accountant. SH. 5676.

OFFICES FOR RENT
3 rooms, kitchen and bath, 2d fl 510 G st. nw.; suite for doctor, dentist, photographer, etc. Key in liquor store. For further information, phone ME. 2460.

2-ROOM SUITE
On 1st floor of modern office building. Convenient downtown location; reasonable.
KAY REALTY CO. RA. 2200

NEAR DUPONT CIRCLE
Several suites, 1 to 3 rooms, available in newly remodeled office building located at 3144 P st. nw. Beautifully decorated, fluorescent lighting, large picture windows, etc. Reasonable rent. Open for inspection daily.
BURR & YOUNG, Realtors
3144 P St. N.W. DE. 4444.

2nd Floor—1608 20th St. N.W.
Presently divided into 2 suites, each with bath; can be rented as whole or in part; utilities included. Call Mrs. Way.
FRANCES POWELL HILL
1608 20th St. NW. DE. 4101, EX. 5550.

BEST VALUE IN CITY
In heart of downtown shopping center; large 8-story, steel, fireproof, elevator office bldg.; desirable, bright outside space as fine as anything in city; full office services. We invite your inspection. Any size suite from $40. Victor Bldg., 724 9th st. nw. NA. 9682.

COLORED
DOCTOR'S OR LAWYER'S OFFICE
2200 Georgia ave. nw.; 4 rooms and bath; $125 per month.
KAY REALTY CO. RA. 2200

Office Space Wanted 56

GROWING engineering firm needs 5000 to 10,000 sq. ft. of floor space for drafting and office. Long term lease. N.W. Washington location desirable. Call MI. 8500.

Business Property Rent 59

ENTIRE main floor 907 You st. nw., now equipped for dentist; spacious, bright; for established business; $65. NO. 2378 or DU. 3748.

1st Com., Facing Wharf
Nr. 7th & Maine Ave. S.W.
Ideal for office, small store, and storage. Rent $50. TR. 7265.

SECOND COMMERCIAL
Downtown location consisting of 3-story building containing 7500 square feet. This includes ground floor store and rear loading platform. Excellent for display, storage and shop. Will give long-term lease at reasonable rental.
J. A. WEINBERG CO.
REALTORS
1707 H St. N.W. NA. 5500.

Business Property, Sale 60

411 L ST. N.W.
3-story brick, near Center Market; wide alley in rear; lot 20x92. Offers considered.
V. L. TOOMEY, JR.
NA. 4370 Realtor EM. 6267

FIRST COMMERCIAL
Downtown area; 3-story row brick building, store and 2 offices (2 rooms and lavatory each). Income of about $3,300 per year for cash investment of $7,300. Call
JOSEPH PRICCI
605 Chandler Bldg. EX. 0563

Business Property, Sale 60

VALUABLE COMMERCIAL, two acres, 154-foot frontage Lee hwy. Cherrydale, Va.; 2 buildings; best location. L. McGEE KING, OL. 5273.

RESTAURANT-BUILDING
½ BLOCK OFF K ST.—DOWNTOWN
Now occupied by established restaurant. To be sold complete with equipment.
EDWARD E. CALDWELL
NA. 7379
After 7, Mr. Vance, EM. 1561

For the Careful Investor
A new modernistic group of 4 stores with parking facilities at a prominent intersection in Arlington County; annual rental, $9,000. For further information, phone Mr. Wolberg, TA. 1786, with
SHANNON & LUCHS CO.
1505 H St. N.W. NA. 2345

Commercial Sites 60E

A BARGAIN
1st commercial, 33,000 sq. ft. at 75c; on main artery in suburban neighborhood; this has a fine 8-room house that could be used as offices, and several heated buildings in rear that could be used as shops.
EUGENE B. GINGELL
7342 Old Georgetown Road
WI. 2022
Sun. & Eves., WI. 1890 or OL. 2084.

Stores, Rent 61

VERY attractive large store (with 2nd floor above the store optional); in a newly erected, modern, beautiful building; the heart of Washington's downtown business section; vacant. For information call EX. 7496.

Beauty Parlor Location
clean, new small store in busy neighborhood. Reasonable.
J. A. WEINBERG CO.
REALTORS
1707 H St. N.W. NA. 5500.

Sale Investment Property 62

N.W. HOME—Investment, 4 apts. Det. brick. 3 bedrms. ea. Best location. Nr. everything. Good return. Live in 1 apt. Box 4701, Washington 20, D. C.

17% RETURN—SAFE INVESTMENT
5-family apt. in N.E., beautiful light brick bldg. (about 5 yrs. old). Rent $3426 yr. Only $24,750. ME. 1717, TA. 7511.

TWO apt. houses, 3 stories each, 3 rooms and bath on each floor; full basement with one room; central heating plant, hot-water heat; good condition; deep back yard; 2-car garage; $45,000; income $530 per month. Call INDUSTRIAL REALTY CO., CO. 9757 or CO. 8171.

Nr. 14th & Irving Sts. N.W.
NEWLY REMODELED BUILDING
1st commercial. Total income over $300 per mo. Price, $27,500. TR. 7265.

13th & IRVING ST. N.W.
3-story row brick, corner of an alley, consisting of 4 apartments and 2 private rooms, 4 baths; oil burner, new fire escape; 4 fully equipped kitchens, gas stoves and new refrigerators. A very good investment with a rental income of $3,720 per year. Call
JOSEPH PRICCI
605 Chandler Bldg. EX. 0563

MT. PLEASANT
2-story, lot approx. 80 ft. wide, 14 units of 1, 2, 3 rooms, kitchen and bath each. Low rentals. Priced as a whole at $5000 per unit. Statement of rentals and expenses on request. Eve. or Sun. Phone TE. 1768.
L. T. GRAVATTE
729 15th St. N.W. Realtor. NA. 0753.

CORNER commercial property, 2 stores and 5-room apt.; income quoted $250 month now; good investment. Must be sold immediately to settle estate.
OWENS REALTY, ME. 0486

BUILDERS' ATTENTION
Garden-type apt. site, complete with plans for 18 units. Large plot of ground in Oakcrest, S. Arlington, Va. All improvements in and paid for. Close to shopping, schools and churches. Good financing can be arranged.
J. LEE PRICE
2303 S. Arlington Ridge Rd.
OT. 7504 Ivy 1772

DOWNTOWN BUSINESS PROPERTY
A 25-foot wide store with apartment above and a new one-story brick shop in the rear, leased for 5 years to one tenant at $2,700 a year. No operating expenses other than taxes and insurance. Out-of-town owner has priced it at $25,000 for quick sale. Phone Mr. Peck, GE. 7385, with
SHANNON & LUCHS CO.
1505 H St. N.W. NA. 2345

APT.-HOTEL
In Arlington, one mile from Georgetown; contains 21 complete units, 10 of which have kitchenette with electric refrigerators and electric stoves. Each unit has telephone and elec. fans; large lobby and parlor; modern, fireproof, and in perfect condition; price $95,000; immediate possession; over $5000 annual income above all mortgage payments, taxes and operating cost. For full particulars, call KE. 6677, daily and Sunday.
J. H. BENOIT, Realtor
3904 N. Washington Blvd., Arlington, Va.

ANNUAL NET RETURN
OF ABOUT $3,300 ON $5,000 DOWN PAYMENT, necessary to handle deal. Purchaser to assume mortgages for balance. 2d commercial. Large 3-bath brick house in downtown Northwest Washington, rented in light housekeeping units; furniture included. Competent manager who may be retained if desired. 2-story, 2-car garage.
TARVER & CO.
SLigo 8890 or RA. 3080.

Investment Property Wanted 63

WE HAVE CLIENTS
READY TO BUY
4, 6, 8, or up to 30-UNIT APARTMENTS. Must be in good location and condition. Priced reasonable on today's market.
R. G. DUNNE, HO. 0700

Real Estate Loans 63-A

CASH FOR $100,000 worth of 2d trust notes. All or part. Quick settlement. Fulton R. Gordon, 1427 Eye st. nw. DI. 5230. Brokers' attention.

2ND TRUST NOTES PURCHASED
CALL NA. 3570.
WASHINGTON HOUSING CORP.

1ST AND 2D TRUST LOANS—Prompt and courteous service; low rates. Before borrowing, call Colonial Investment Co., 817 9th st. nw. RE. 6650.

LOANS to D. C., MD., VA. HOME OWNERS without excessive title charges or appraisal fees. Low rates.
SECURITY FINANCE CORPORATION
838 Investment Bldg. DI. 8672.

MONEY ON SECOND TRUST
We will buy second trust notes. D. C., nearby Md. or Va. Reasonable rates.
NATIONAL MORTGAGE INV. CORP.
1312 New York Ave. N.W. NA. 5833.

1ST, 2ND, 3RD TRUST LOANS
NEARBY MD., VA. AND D. C.; MO. PAY'TS. LOWERED. ADAMS REALTY CO., 905 N. Y. AVE. N.W. RE. 1612.

Sale, D. C. Houses 64

AMERICAN U. PARK AREA
Brick, 6 rooms and bath, double rear porches, h.-w.h. Possession at settlement.
A. D. CRUMBAUGH
4908 Wisc. Ave. Realtor. WO. 1-3-6-4

American University Park
4530 Albemarle St. N.W.
OWNER MUST SELL
and settle on this property within 48 hours. Any reasonable offer will be considered and the best offer will be accepted. Contains 6 rooms and 2 baths, brick colonial detached, in American University Park. Price, $21,500. Cash above a trust. AD. 0021.
Shockey & Moorhead, Realtors

BRIGHTWOOD BARGAIN
$13,500
Beautiful semi-detached brick, 6 rooms, modern tiled bath, oil h.-w.h. Side hall entrance, new storm windows and screens; insulated; caulked. Colonial front porch; 2 rear porches; A-1 condition. Owner occupied.
R. A. Humphries, Realtor
808 No. Capitol. NA. 6730.

BRIGHTWOOD
Semidetached 2-story brick, 6 rooms, 2 full baths, extra room in basement, garage; gas hot-water heat; electric refrigerator and gas range. Price $14,750. Cash required, $4750. Call KE. 6677, daily and Sunday.
J. H. BENOIT, Realtor
3904 N. Washington Blvd., Arlington, Va.

Sale, D. C. Houses 64

Brightwood's Best Buy
837 LONGFELLOW ST. N.W.
VACANT
Four-bedroom row brick, 1½ baths, living room, dining room, full basement, gas h.-w.h., front and back porch; arranged for 1 and 2 bedroom apts., if desired; has 2 stoves, 2 sinks, 1 refrigerator and 1 icebox. $12,950. Open Sat. and Sun. from 10 a. m. to 6 p. m.
George W. Robertson, Realtor
5101 Wis. Ave. WI. 5267
Sat. and Sun. phone OE. 5457

BRIGHTWOOD
Excellent semidet. brick, good cond.; Venetian shades; 3 bedrooms, bath, mod. kitchen, stove and refgr.; small rec. room, oil heat; gar.; fenced yard. $3,000 cash payment, balance like rent. STROUP, RA. 8700.

Nr. Fern and 9th Sts. N.W.
Semidet. brick, 9 rooms, bedrm. on 1st flr.; 4 bedrms. and 2 baths on 2nd flr.; oil heat; strong cash payment, balance in two trusts; $18,500. STROUP, RA. 8700.

BRIGHTWOOD
Vacant, det. brick, 8 rms., bath, oil heat, den on 1st flr.; concrete porch; about 10 years old; near bus and schools. You can't beat this one. About $5,000 cash needed, balance like rent. STROUP, RA. 8700.

Nr. Ga. Ave. and Varnum St.
20-ft. row brick, excel. cond.; 4 bedrms., bath; oil heat; yard; gar. $3,000 cash payment, bal. like rent. Don't miss this. STROUP, RA. 8700.

EAST OF GA. AVE.
In center of Silver Spring—Recently built det. brick, 5-rm. and glassed-in porch, 2-story house; gas heat; deep lot; about $4,000 cash payment, balance in 1 trust. STROUP, RA. 8700.

Vic. of 1st & Kennedy Sts.
Nearly new 2-family house, screened porch, rec. rm., 2 baths, 2 kitchens; 2nd floor rented. About $4,500 cash needed. STROUP, RA. 8700.

Near 16th and Harvard
Vacant, recently built, row brick, 6 rms., 2½ baths; rec. rm.; gas heat; gar.; wall-to-wall carpet. Substantial cash payment, balance like rent. Excel. value, we urge you to see this. STROUP, RA. 8700.

BURLEITH—$13,500
NR. GEORGETOWN
Brick, 6-room, oil-heated home. Must sell. Eves., Mr. Harrington, EM. 7448.
J. Leo Kolb, Inc. MI. 2100

CHANNING ST. NW., BETWEEN NO. CAPITOL AND 1ST ST.—Facing Reservoir. Colonial row brick. 6 large rooms and bath. Price, $10,000. Monthly payment like rent. Phone NO. 8314, before 11 a. m. or after 6:30 p. m.

CHEVY CHASE, $19,500
Excellent, detached, well-located, 3-bedroom 1½ bath home, with fireplace in large living room; gas heat; garage. Eves., Mr. Kolb, MI. 2121.
J. Leo Kolb, Inc. MI. 2100

CHEVY CHASE, D. C.
Modern det. brick home, close to Conn. ave. 1st floor: Liv. rm., fireplace, din. rm., kit. and den. 2nd floor: 3 bedrms., tiled bath. Porch; garage; oil h.-w. h. Good value. Immediate possession. Price, $17,950.
W. B. WRIGHT, EM. 3380.

CHEVY CHASE
A lovely modern brick full-center hall home; 1st floor, large living room, fireplace, dining room, tile lavatory, screened porch; 2nd floor has 4 good-sized bedrooms and 2 tile baths. One room is completely paneled in knotty pine and could be used as a library. Stairs to a large floored attic. Slate roof, garage, gas a.-c. heat. Lot is 60x155. The home is in excellent condition.
W. B. WRIGHT EM. 3380

CHEVY CHASE, D. C.
Attractive detached brick home with 7 rooms, 3 bedrooms, tile bath, located near 41st and Military rd., priced for immediate sale; owner leaving the country wants immediate sale. Call ME. 1143 until 6 p. m.
J. Wesley Buchanan, Realtor

CHEVY CHASE, D. C.
Masonry, detached, 10 rooms, 2 baths (2 bedrooms and bath, first floor); oil heat, garage; lot 80x130; $23,000. Call Mr. Shackelford, NA. 9300; eves. and weekends, SLigo 6608.
BOSS & PHELPS, INC.
1417 K St. N.W.

CHILLUM HEIGHTS N.W.
Row brick, containing 2 bedrooms, near everything. Only $1500 down and $70 per mo. Call RE. 3316 until 9 p. m.
Chapman Realty Co.
Realtors

CLEVELAND PARK
3503 Quebec St. N.W.
Brick colonial, detached, in new-house condition. Containing 5 bedrooms and 2 baths, garage. Maid's room, h.-w. h., oil. Price, $35,000, furnished. Open Sunday, the 25th, 1 to 4 p. m. or by appointment. NA. 2819.
S. E. GRAVES
1147 CONN. AVE. N.W.

CLEVELAND PARK
This semidetached home, near Wisconsin ave. shopping center, schools and transportation; reception hall, living room with fireplace, dining room, den, pantry and fully equipped kitchen; 2d floor, 4 nice bedrooms; oil h.-w.h., detached garage; nice yard; quick possession.

BETHESDA
Modern 6-room brick home, close to parochial and public schools. Convenient to Wis. ave. bus and shopping. First floor, living room with fireplace, dining room, fully equipped kitchen. Second floor, 3 nice bedrooms and bath. Oil a.-c. heat. Excellent financing. Quick possession. Reasonably priced at $16,950.
BILLINGSLEY & SANDERSON CO.
4934 Wisconsin Ave. OR. 2326

CLEVELAND PARK
Det. on a nice lot. 10 rooms, 2½ baths, porches, basement, oil heat, 2 wood fireplaces, garage. Terms. Shown by appointment. FORD E. MORGAN, Sr., RE. 4910; eves. and Sun., WA. 3608.

CONGRESS HEIGHTS
Modern 6-year-old 2-family apt. Semidetached 2-story brick. Consists of one 3-bedroom apt.; one 2-bedroom apt.; spacious rooms with modern kitchens; full basement with laundry facilities; beautiful lot. Live in one apt. and rent the other; convenient to everything. Priced to sell with convenient terms. For details call till 9 p. m. weekdays; Sunday, 12 to 5.
Wm. Calomiris Prop., Inc.
1012 17th St. N.W. DI. 1655

GEORGETOWN
Recently restored and featuring large living room, 3 bedrooms, 1½ baths, oil h.-w. h. Basement easily converted to recreation room; small garden. For appointment to inspect call Mrs. North, OR. 3043.
NELLE LOWE CASSEL
Realtor AD. 2118, WI. 3135

GEORGETOWN
Fine Federal house, with its original character well preserved; 3 bedrooms, tiled bath, 4 fireplaces; terrace and garden.
HOWARD R. McPECK
Broker. 3236 P St.
Call Claude James, Agent, MI. 1673

GEORGETOWN
IDEAL FOR DOCTOR'S HOME OR OFFICE
or for investment. This lovely home situated on corner lot, with excellent view and surrounded by beautiful Georgetown homes. Call RE. 3316, 9 to 9 daily, for appointment to inspect.
Chapman Realty Co.
Realtors

GEORGETOWN
Several most desirable small homes. Immediate occupancy on some. Newly restored homes to be opened Sunday. For details call Helen Warren, OR. 0922, or EM. 6737.
DRURY REALTY CORPORATION

GEORGETOWN
Delightful brick house, on Dunbarton ave.; $19,500.
HOWARD R. McPECK
Broker. 3236 P St.
MI. 1105 or DE. 9238

GEORGETOWN
OPEN TODAY 2 TO 5 P. M.
1239 37TH ST. N.W.
Semidetached 3-bedroom, 2 bath, restored house. English basement, easily converted at slight cost, to 2 charming apartments. Large garden. Oil h.-w.h.
LYLE KENNEDY
Real Estate Broker
DI. 9150. ME. 5707.

Sale, D. C. Houses 64

GEORGETOWN—$12,500
Commercial brick, consisting of shop and 2-room kitchen and bath apartment; h.-w.h. Eves., Mr. Sherwood, WO. 4845.
J. Leo Kolb, Inc. MI. 2100

GLOVER PARK
Party leaving the city has instructed me to sell 2 brick houses in this popular residential section, one a corner with side lot and the other an inside row; are modern in every respect; special features include automatic heat, electric refrigeration, insulation, etc. Phone NO. 8314 all day Sunday or weekdays before noon and after 7 p. m.

HILLCREST
Home and income. Open 1 to 5 p. m. Sunday. 3130 V place se.

HILLCREST
BEAUTIFUL DET. BRICK; has living rm. with fireplace, dining rm., kitchen, 3 bedrms., 2 baths, sun deck and porch, recreation rm., oil a.-c. h.; chestnut trim; nice lot. Priced to sell.
Southeast Realty Co.
1211 PENNA. AVE. S.E.
FR. 6060. 9 TILL 9. FR. 7326.

HILLCREST
Located on 34th st., just off Branch Ave. SE. New—Shown only by appointment. An excellent value, with everything you want or need in a home. Situated in a very beautiful neighborhood of newer brick homes.
EDWARD E. CALDWELL
NA. 7379
After 6:30, Mr. Ferry, EM. 0912

Mass. Ave. Town House
OPEN TODAY, 2 TO 6
2205 MASS. AVE.
Desirable brick residence, perfect for formal entertaining; large drawing room, large dining room, 2 kitchens, 7 bedrooms, 3 servants' rooms; reasonably priced. For appointment to inspect, call Mrs. Sterling, evenings and holidays, DE. 6322.
D. A. HANES
1600 20th St. N.W. MI. 3350

CHEVY CHASE
6 YEARS OLD
This detached brick is near Lafayette School. This lovely Colonial home is in immaculate condition and contains 6 large rooms and breakfast alcove; 2 modern baths, 2 fireplaces; on a large, level lot. Considering its superb condition and location, it is worth the price of $27,500. Exclusive.

PINEHURST CIRCLE
EAST OF CONN. AVE.
First offering of this beautiful detached center-hall brick, on a large level lot. Seldom are homes for sale in this restricted area. 1st floor has living room, den, dining room, kitchen and ½ bath; 2nd floor, 3 bedrooms, 2 baths; stairs to storage attic; recreation room in basement; gas heat; detached garage. This property is in excellent condition. Priced at $35,000.

Call F. A. TWEED CO.
5504 Conn. Ave. NW.
EM. 1290 Until 9 P. M.

MASS. AVE. HEIGHTS
FULTON ST., OFF MASS. AVE.—Possession — Substantial, solid masonry home; first floor arranged with reception hall, large living and dining rms., dining alcove, kitchen and sunroom, 4 bedrms. and 2 baths, also sun porch on 2d floor; full attic with 2 bedrms.; beautiful lot, 50x115, with 3-car garage; oil h.-w.h. Priced to sell this week. For details call till 9 p. m. weekdays, Sun. 12 to 5.
Wm. Calomiris Prop., Inc.
1012 17th St. N.W., DI. 1655

MT. PLEASANT
Lovely brick row house, in one of finest sections. Contains liv. rm., din. rm. and kit. on 1st flr.; 3 bedrms. and bath on 2nd flr.; beautiful finished recreation rm. with fireplace and bath; close to schools and transp. Exclusive with
Chevy Chase Realty Co.
4420 Conn. Ave., EM. 1800, till 9 p. m.

N.W. HOME-INVESTMENT—4 apts., det. brick. 3 bedrms. ea. Best location. Nr. everything. Good return. Live in 1 apt. Box 4701, Washington 20, D. C.

PEABODY ST.
Modern 2-bedroom, 5-room brick home just off New Hampshire ave.; oil a.-c. heat. Immediate possession; $1,950 down, $79.50 per month. Total price, $11,500. Call RE. 1988. GOLDSTEN BROTHERS, 1429 L St. N.W.

PETWORTH
Buchanan st., near New Hampshire ave. Row brick with living room, dining room, kitchen, inclosed heated porch; 2nd floor, 3 bedrooms, bath, porch; large level lot. Priced for quick sale at $12,950. Call Mr. Payne, MI. 4280, ext. 611, with
BEITZELL, DI. 3100

RIVER TERRACE
BY OWNER
See and buy a house that is comfortable in the worst weather. We know only serious buyers will inspect today. Restricted community. Brick, middle of 3; 3 bedrooms, oil h.-w. heat; full basement, storm windows and doors. Sacrifice today for $3,500 cash and $49.73 per month with no second trust, or terms to suit. Open Sunday only. 503 34th st. ne.

SOUTHEAST—VACANT
Well-built 2-story semidetached brick, colonial front porch, 6 rooms, 2 inclosed porches, tile kitchen and bath; h.-w. h.; built-in garage. Mrs. Whitney, AT. 8603, with
BARNEY O. WEITZ
1427 Eye St. N.W. NA. 7065-7196.

WESLEY HEIGHTS
Beautiful prewar white brick center-hall colonial residence; beautifully decorated and in perfect condition; library and lavatory on 1st fl.; 3 spacious bedrooms and 2 baths on 2nd floor; maid's room and bath; built-in garage; delightful lot with 75-ft. fronage overlooking Gov't. park.
Frank S. Phillips, DI. 1411

WESLEY HEIGHTS
Attractive brick overlooking park. Ideal for children. Built about 10 years ago and well planned. 3 bedrooms and 2 baths, maid's room and bath, also the usual 1st floor room. For appointment to see call
Chevy Chase Realty Co.
4420 Conn. Ave. N.W.
EM. 1800 until 9 p. m.

FOXHALL ROAD SECTION
Lovely brick home, 8 years old, opposite Government park in beautiful Wesley Heights. Attractive living room, den, powder room, dining room, excellent kitchen, spacious porch overlooking park, large master bedroom and bath, 2 other bedrooms and bath, storage attic, fireplace and space for recreation room, maid's bath. Immediate possession. To inspect, call JAMES E. SCHWAB, OR. 5800, AFTER 5 P. M. CALL OL. 6139 or WO. 1408.

112 13TH ST. NE.
AT LINCOLN PARK
Open daily, 1 to 5; 6 rooms and bath, brick, in excellent condition; easily converted into 2 families; $3,000 cash. Mr. Cullen, OV. 4782.
O'BANNON REALTY CO., FR. 5119

5719 New Hampshire Ave.
New and ready for occupancy; 6-room brick; very large living room; 3 bedrooms, tile bath, gas heat; corner lot; convenient terms.
OPEN DAILY 1 'TIL DARK.
J. R. TENCHER CO.
1622 Wisc. Ave. AD. 2644.

IDEAL FOR DIPLOMAT
CLOSE IN—LARGE LOT
Center hall home on beautifully improved lot of more than 100-ft. frontage, large trees, numerous shrubs, stone terrace, fountain, etc. Delightful for entertaining. Lovely living room with adjoining porch, dining room with picture window overlooking garden, sun room, and modern kitchen on 1st floor, 3 bedrooms, 2 baths and large porch useable as bedroom, large attic, possible of conversion into 2 delightful rooms, 2-car garage. Immediate possession. To inspect call JAMES E. SCHWAB, OR. 5800. AFTER 5 P. M. CALL OL. 6139 OR WO. 1408.

OPEN TODAY 1 TO 5
2817 28TH ST. N.W.
ACROSS FROM WARDMAN PARK HOTEL
24-ft. row brick, 8 rooms, 2½ baths, automatic h.-w. h., 2-car detached brick garage. Suitable for large family or rooming house, furnished or unfurnished.
R. A. HUMPHRIES, Realtor
808 No. Capitol St. NA. 6730

Sale, D. C. Houses 64

APT. & ROOMING HOUSE
17TH AND P STS. N.W.
13 rooms, 4 baths, 5 kitchens; arranged as 4 apts. and 3 separate rooms. Plus comfortable living quarters for owner. Excellent income. Priced to sell. Furniture optional.
EXCLUSIVE
Philip B. Key Realty Co.
SLigo 3010 'til 9 p. m.

DETACHED BRICK N.E.
3 bedrooms with oil heat. Built-in garage and other attractive features. Excellent location. Priced for quick sale on terms.
Chapman Realty Co.
Realtors
RE. 3316, 9 to 9 DAILY

YOUR OWN APARTMENT AND 5 TO RENT
Large brick house in Columbia Heights. Good condition. Oil hot-water heat; 12 rooms, 4 baths, furnished. Price unbelievably low.
JOHN ZIRWES, INC.
2005 K St. N.W. RE. 6345

VACANT HOUSES
are now available on terms to suit your pocketbook. Call till 9 p. m.
KAY REALTY CO. RA. 2200

NEAR CATHOLIC UNIV.
Vacant and spotless. Newly decorated 6-room brick; h.-w. h., colonial front porch, 2 rear porches; built-in garage. Mrs. Whitney, AT. 8603, with
BARNER O. WEITZ
1427 EYE ST. N.W. NA. 7065-7196.

OFF 16TH ST.—$15,750
Vacant; 7-room cottage, bath, gas heat, garage. Nicely shrubbed lot.
SAM ROSEY AD. 2700

6 RMS., 2 BATHS—$12,950
Modern brick, close-in N.E. Recreation room, gas heat, nice yard. $2500 cash.
SAM ROSEY. AD. 2700.

Open Sun. From 1 P. M.
1355 LONGFELLOW ST. NW.
Many beautiful features make up this delightfully situated corner detached home; 7 spacious rooms, sun porch, 3 complete tile baths, full basement with ½ bath; gas a.-c. heat. Mrs. Phillips, with
CAMPANELLA & WOOD
EX. 4113. Eves. and Sun., GE. 2744.

MUST SELL AT ONCE. 6-rm. row brick. $2,500 cash will handle. CO. 8424.

COLONIAL-TYPE HOME
With 3 bedrooms and large wooded lot. Truly a wonderful buy, with only $2,500 down. It won't last. So act quickly. Details, call
SHOCKEY & MOORHEAD
REALTORS
AD. 0021. Open Till 9

1800 Blk. Lamont St. N.W.
AN EXCELLENT BUY
3 stories and basement row brick, arranged as 3 apartments, and 4 bedrooms; 2 apartments completely furnished. The 1st-floor apartment has new stove and refrigerator; 3 porches; large garden; built-in garage; oil heat. For inspection call Mrs. Campbell, with
E. W. THURM
DI. 3306. 908 10th St. N.W.

Impressive—Attractive
Madison st., off 16th st. nw. One of Washington's most exclusive neighborhoods. A home with 10 large rooms; thoroughly modern. Owner accepting a position in California. Call Mr. Henderson, COX & CO., DI. 4254. Evenings, DU. 3052.

Vacant, Immediate Poss.
726 HAMILTON ST. N.W.
Open 1 to 5 p. m. Sunday. Completely redecorated. New gas heat. Convenient to transportation and schools. Only $13,450, on terms. Call Mr. Moser, TA. 8881.
Kay Realty Co. RA. 2200

Nr. 36th & Fulton Sts. NW.
Very large home; 7 bedrooms, 2 baths. Other features include library with fireplace, especially designed kitchen. Immediate possession. A home priced for immediate sale.
EDWARD E. CALDWELL
NA. 7379
After 6:30, Mr. Ferry, EM. 0912

EMBASSY SECTION
Handsome Georgian town house. Beautiful drawing room and dining room overlooking formal garden; English basement with recreation room, fireplace, powder room and bar; 4 master bedrooms with baths; 2 other bedrooms and bath; spacious servants' quarters; laundry; 7 splendid fireplaces; gas heat.
HENRY WADSWORTH MOORE, JR.
AD. 9271.

FLATS
2-family units about 7 years old, modern throughout, in best SE. location, now renting for $250 per month. This is a real buy. Call Mr. Bramham, DI. 3100, or DI. 4704.
BEITZELL
1515 K St. N.W.

SPLENDID OPPORTUNITY
Mount Pleasant. Wide 3-story row brick, 1½ squares off Mount Pleasant; excel. cond.; 5 bedrms., nicely furn., includ. linens; full bsmt., oil heat; lovely home; income covers all expenses plus profit. Fine investment. $3,500 cash, $150 per month. Price $23,000.
WALTER S. CANTRELL
2653 Conn. Ave. N.W. WO. 0608.

OWNERS MUST SELL!
OFFICE OPEN SUNDAY, 10 TO 5
CALL RE. 3531
$10,500! Near Tech High; 7-rm. brick converted to 2 apts.; basement, oil h.-w.h. A home and income. QUICK POSSESSION.

GI FIRST TRUST! can be assumed by new owner. Det. brick, 1 yr. old, in beautiful Cheverly; 6 rms., bath, basement, etc. Don't miss this house!

PICTURE-BOOK BUNGALOW! 1½-story, custom-built brick. This house has everything from basement to attic. SACRIFICE! Good terms. In new section of Hyattsville.
First National Realty Corp.
905 15TH ST. NW. RE. 3531

7TH AND EMERSON N.W.
VACANT—REDECORATED
Large corner brick home, 8 rooms, 1½ baths, paneled recreation room; oil h.-w.h.; 2 garages. Move right in.
Auerbach & Co., DI. 6501

OPEN TODAY 1 TO 5
1801 A ST. S.E.
Semidetached corner brick, 6 rooms, bath, oil h.-w.h., 2 rear inclosed porches, full basement, completely redecorated. Vacant and terms.
R. A. HUMPHRIES, Realtor
808 N. Capitol. NA. 6730

NR. 13TH & VAN BUREN
A lovely detached brick home; 6 rooms, bath; gas heat; slate roof; this home was built just before the war and is priced unusually low on today's market. Call Mr. Northern, SLigo 1689, with
BEITZELL, DI. 3100

BUNGALOW-TYPE
Center-hall Williamsburg Colonial, well located on corner lot with 16,000 sq. ft.; living room 15x22 with picture window, large dining room, modern kitchen, 2 bedrooms and full bath; 2 extra large bedrooms and bath on 2d; full basement with shower, fireplace and garage; gas a.-c. heat; side screened porch; transportation at door; schools and shopping near.
CHEVY CHASE REALTY
EM. 1800 Sunday and weekdays 'til 9 p. m.

IMMEDIATE OCCUPANCY
Modern 5-room brick located in restricted River Terrace section of D. C. Large living room, cheerful dining room and modern kitchen on 1st floor. 2 good sized bedrooms, tile bath on 2d floor. Basement with laundry trays. A. C. heat. Attractively priced for quick sale on easy terms. To inspect today phone TR. 2825 or call at office, 3435 Benning rd. ne. Eves. WA. 9199.
DAVY & MURPHY

Nr. 14th & Park Rd. N.W.
Row brick; 5 rooms and bath, oil a.-c. heat; detached garage and full basement. Parquet floors throughout. Easy terms. Immediate possession. Only $12,950. Call Mr. Beers, CH. 2000, Ext. 611.
Drury Realty Corporation
1737 K St. NW. RE. 1133

Nr. Penn. & Minn. Aves. S.E.
6-ROOM ROW BRICK
On lot 17.86x150 ft., to a paved alley in first commercial zone. Can easily be converted to business use. Priced at only $14,000.
ADELBERT W. LEE
2311 Penn Ave. S.E., VI. 1000.

Sale, D. C. Houses 64

$500 DOWN
5 and 6-room apts. for sale. Elev. bldg., near Capitol. Immed. possession. Open Sunday. RE. 3531.

COLONIAL VILLAGE OF ROCK CREEK PARK ESTATES
Dutch Colonial of red brick, only 10 years old and in beautiful condition; center hall plan with large living room, dining room, den, lavatory, breakfast room, kitchen and screened porch; 4 spacious bedrooms, 2 baths and sleeping porch; storage attic, recreation room, maid's room and bath and 2-car garage; oil heat; the grounds are good-size and nicely landscaped.

SPRING VALLEY
Miller-built, beautifully located and in excellent condition; contains well-proportioned living room, dining room, music room, 1st floor bedroom and bath, kitchen and lavatory; 4 bedrooms and 2 baths on 2nd floor; bedroom and bath on 3rd; recreation room, 2-car built-in garage, oil heat.
Telephone OR. 4464
OFFICE OPEN SUNDAY, 11 TO 5
W. C. & A. N. MILLER
DEVELOPMENT COMPANY,
Builders and Developers of Wesley Hts., Sumner and Spring Valley.
4830 Mass. Ave. NW. OR. 4464.
Evenings Telephone WO. 4525.

ROOMING HOUSE
Vacant; good NW. section; 9 rooms, 2 baths, 2 screened porches, full basement, oil heat, garage; excellent condition; immed. poss; $3,500 cash, balance good terms. For inspection call DU. 3496.

HOME & INCOME
3816 8TH ST. NW.
Lovely large home, arranged as 2 beautiful apartments; entire property in excellent condition and well equipped. 2 baths, 2 kitchens, gas heat; 2-car brick garage; metal storm windows. An opportunity to enjoy a nice home and receive $115 per mo. rental from 2nd floor apartment. Call Mr. Stover with
CAMPANELLA & WOOD
EX. 4113. Eves. and Sun., RA. 5240.

NEAR BOLLING FIELD
and Naval Research Laboratory, Congress Heights—Detached 2-story brick; large liv. rm., din. rm., kit., 2 large bedrms., 1½ baths, gas a.-c. heat, storm sash; lot 49x90, garage; property in excel. cond.; price $13,500.
FREDERICK A. BLUMER & CO.
REALTORS
617 Penna Ave. S.E.
FR. 1088. Eves. and Sun., TW. 2618.

A Spanish Style Home
ULTRA-MODERN home, with 9 rms., 2 baths, full basement, oil h.-w. h., built-in garage. Immediate possession.
Southeast Realty Co.
1211 PENNA. AVE. S.E.
FR. 6060. 9 TILL 9. FR. 7326.

OUTSTANDING VALUES!
CHEVY CHASE, D. C.
VACANT. Detached brick; 7 large rooms, 2 baths, modern recreation room and exceptional kitchen; lavatory in basement; located near parochial and public schools, shopping and transp.; substantial cash necessary to buy right.

MICHIGAN PARK
Beautiful semidetached brick; 1-year-old; fine modern architecture; 6 large rooms and colored tile bath; recreation room; gas a.-c. heat; excellent terms.

SILVER SPRING
VACANT. Detached corner brick; 6 years old; center hall; 6 rooms and colored tile bath; newly decorated throughout; gas a.-c. heat. Only $13,950 with $3000 down.

NEAR CHEVERLY
Beautiful bungalow. VACANT. Fenced, landscaped lot; 2 large bedrooms, modern kitchen and tile bath; oil heat; only $8950 with $1250 down.

Call Sunday, 12 to 5 p. m. and weekdays, 9 a. m. to 9 p. m.
WM. G. LIBBY CO.
908 14th St. N.W. RE. 8660.

627 E ST. S.E.—BRICK HOME
7 rooms and bath, h.-w. h., oil burner, automatic gas water heater; could easily be made into 2 apts.; garage and shed; also some furn.; will sell reas. for cash. Open Sun., 9 to 6:30.

DESIRABLE HOME
A NEW LISTING
Spacious center-hall brick Colonial residence in exclusive D. C. neighborhood. 1st floor, large reception hall, extra large living room with fireplace, secluded screened porch, spacious dining room, modern kitchen and breakfast room, beautifully paneled library with adjoining powder room. 2d floor, 4 bedrooms and 2 baths, basement, recreation room, maid's room and bath, laundry room, oil heat, attached 2-car garage, nicely landscaped garden in rear, suitable home for large family or for those desiring spacious surroundings. To inspect phone OR. 5756.
C. A. METZLER, REALTOR

IN WESLEY HEIGHTS
A beautiful detached white brick home on a 75-ft. front lot; 7 rooms and 2 baths, including den, lavatory and screened porch on the 1st floor; air-conditioned heat, modern gas furnace, electric refrigerator and built-in garage. Homes in this popular area are hard to find; here is an outstanding value at $32,750. Inspect by appointment only. Phone Mr. Katsuranis, GE. 2943, with
SHANNON & LUCHS CO.
1505 H St. N.W. NA. 2345

COLORED
1209 10TH ST. N.W.
Completely modern; 5-apt. building with private baths; 1 apt. vacant. Will sell on very reasonable terms.
HARRY LUSTINE
1427 Eye St. N.W. NA. 2844.

COLORED—Nearby N.E. Suitable for home and business. 6-room brick, tile bath, h.-w. h., full basement. First commercial. Excellent for beauty parlor. Terms. Call Mr. Talley, DU. 5660. Eves. AT. 4280, or Mr. Wills, DE. 1867.

COLORED—Excellent for doctor. Large corner, Colonial; N.W. section. 2 baths; built-in garage; basement; porches; yards. For inspection call Mr. Albs, HO. 7577.

COLORED—In exclusive Brookland: 7-room home, 2 baths; hardwood floors; recreation room. Nestled on beautiful landscaped lot, 50x150 feet. Terms. Call Mr. Wills, DU. 5660. Eves., DU. 1867.

COLORED—BROOKLAND
Very attractive home; 4 rooms on the 1st floor. Oil heat; hardwood floors; detached garage; front porch. Call A. W. Stephens, DE. 1162.

COLORED, 1000 block New Jersey ave. nw.—7 rms., h.-w.h.; 1st comm.; only $7500. Mr. F. W. Thomas, DE. 1160.

Colored—Off Ga. Ave.
2-family apt., $1,500 down. Regular 8-year-old brick 2-family apt. Each apt. consists of 4 large rooms and bath, 2 baths, with separate heating plants; redecorated. Priced to sell this week. Do not hesitate. Call till 9 p. m. weekdays; Sunday, 12 to 5.
Wm. Calomiris Prop., Inc.
1012 17th St. N.W. DI. 1655

COLORED—Overlooking beautiful Soldiers Home: 8-room Colonial brick, 2 baths, 4 large bedrms.; recreation rm.; 2-car brick garage. Terms. Call Mr. Wills, DU. 5660. Eves., DE. 1867.

COLORED
NEW BRICK DUPLEX
2-FAMILY DWELLING on 63rd st. ne., 1 block from car line and shopping; 5-rm. apt. up and 5 rms. down, with separate entrance; auto. gas a.-c. heat; fully equipped kitchens with refrigerators. Ready for occupancy in about 30 days; can live in 1 apt. and collect rent ($80) for the other. This brand-new duplex, $18,500; terms, $4,500 down, balance like rent. To see, phone Mr. Macey, RE. 7226.
Jonathan Woodner Co.

COLORED
HOME AND INCOME
A low down payment will buy a 3-story brick home containing 8 rooms, 2 baths; within walking distance of Agriculture Dept. AD. 0600; eves. TE. 8642.

COLORED—1ST TIME OFFERED
R ST. N.E.
Fine 6-room brick, oil h.-w. h., full basement, garage. Only $1,500 down.
Auerbach & Co., DI. 6501

COLORED
NEAR 1ST & ADAMS
Substantial brick, 6 rooms, bath, hot-water heat. Low terms. Call now. Mr. Felton.
URCIOLO REALTY
ME. 1971 Eves. and Sun., CO. 5160

COLORED
$1,250 Down—Vacant
Nice 5-room det. bricktex home, near Barney Circle S.E. H.-w. h.; garage.
Southeast Realty Co.
1211 PENNA. AVE. S.E.
FR. 6060. 9 TILL 9. FR. 7326.

COLORED
DON'T BUY
UNTIL YOU SEE THESE HOMES
Office Open Sunday, 10 to 5
CALL RE. 3531.

TRINIDAD AREA. Colonial row brick; completely redec. 6 rms., bath, bsmt.; h.-w. h. The best buy in N.E.

NEW! FOR YOU! Brand new S. D. brick; 6 rms.; beautifully and completely equipped from bsmt. to roof; $1500 down; move in within 3 days.

NEAR STANTON PK. Semidet. brick; 6 rms., bath, full bsmt.; h.-w. h.; low cash; easy terms.

DET. BRICK, VACANT! $9450! Can't be beat; 9 rms. and bath; small down payment; balance like rent.
First National Realty Corp.
905 15th St. N.W. RE. 3531.

Sale, D. C. Houses 64

COLORED
OPEN TODAY, 1 TO 5
2523 HIGH ST. SE.
Brand-new lovely brick. Move in this week! 6 delightful rooms, tile bath, gas heat, large basement and a bright, mod., fully equipped kitchen. Very close to bus, school and new theater. The best buy—with only $1,500 down. Nichols ave. to Morris rd., left 2 blocks to High st.
First National Realty Corp.
905 15TH ST. NW. RE. 3531

COLORED
NEAL ST. N.E.
Row brick 8-room, in good condition, now being used as 2 apartments with income of $172.50; second floor furnished. For home and income, see this quick. $2,500 cash will handle. Now GI financed. Shown by appointment.
J. R. TENCHER CO., INC.
1622 Wis. Ave. N.W. AD. 2644 Sunday.

COLORED
NEAR 7TH & H STS. NE.
Excellent condition, 8 rooms, brick, oil heat; full basement. Terms. Mr. Carpenter.
URCIOLO REALTY
ME. 1971 Eves. and Sun., RA. 8556

COLORED SPECIAL, ONLY $500 DOWN, VACANT—Semidet. brick with 2 bedrooms, living room, kitchen, bath, gas, elec. and coal. Move right in! BRICK HOME—6 rooms, bath, coal heat, full basement. Owner has reduced price for quick sale. Excellent terms. FREE RENT—The income from this 11-room, 2-bath home with full basement can meet your payments. You can own this one and live rent free.
Our entire sales force will be in the office today at 612 5th st. nw. from 11 to 5. Come in or call us at EX. 7944. SURETY REALTY CO.

COLORED, nr. New Hampshire ave. and Newton pl.—6 large rms., modern bath, h.-w.h., full basement. Call Mr. Davis, DE. 1160, DU. 0930.

COLORED
1215 OWEN PL. N.E.
Vacant; completely modern; 6 rooms, tile bath, front porch, 2 screened rear porches, built-in garage, hot-water heat, hardwood floors. Price, $12,500, $1500 cash, balance monthly.
HARRY LUSTINE
1427 Eye St. N.W. NA. 2844.

Colored—Owen Pl. N.E.
COLONIAL ROW BRICK, 6 rooms and bath, 2 enclosed and insulated porches, hardwood floors, h.-w. h., built-in garage. Property recently redecorated. Owner occupied. Immediate possession. REASONABLE TERMS.
FRED A. SMITH, Realtor
EXCLUSIVELY
1113 17th St. N.W. RE. 6661

COLORED
Near 8th and K Sts. N.E.
Attractive 21-ft. row brick in A-1 condition; 8 spacious rooms and bath; oil h.w. h.; front and 2 rear porches, detached garage; ideal for large family or income purposes.
FRED A. SMITH, Realtor
1113 17th St. N.W. RE. 6661

COLORED
1618 1ST ST. N.E.
Large corner brick home; 10 rooms, 1½ baths, oil heat, built-in garage; lot 18x90; vacant. Can arrange good financing.
SULLIVAN BROS.
1520 K St. N.W. ME. 4323

COLORED—CORNER
Tapestry brick, 1 blk. from carline; 8 rooms, bath, 3-car brick garage. Phone NO. 8314 before 11 a. m. or after 6:30 p. m. daily and Sunday.

Houses Wanted to Buy 65

ALEX. OR ARL.
HOMES WANTED
to meet the heavy demand of our cash customers. For satisfactory sales service, call
THOS. G. MAGRUDER CO.
2051 Wilson Blvd., Arl., Va.
CH. 3131—GL. 3434; Eves., TE. 2529.

CHEVY CHASE—9-room (5-bedroom) frame or brick, within short walking distance Rosemary or Somerset Schools. Interested in old house if sound and reas. Write Box 806, Washington Post.

APARTMENT FOR HOME
We can assist you in getting an apartment in Arlington in exchange for an exclusive listing on your Virginia home, providing your family consists of adults and no pets. Please write, giving address and phone, and we will contact you immediately. Box M-592, Washington Post.

DO YOU have a house which you would be willing to sell in exchange for the rental of desirable 2-bedroom apt. in a modern 4-family apartment building near Hillcrest, just off Penna. ave. se.? (Adults only). If so, write Box M-893, Washington Post.

MAY WE SELL YOUR HOUSE?
Our alert sales department has been chalking up mutually satisfactory sales for many buyers and sellers. We need more houses to sell. Let our next deal be yours. Free appraisals.
R. A. HUMPHRIES
808 North Capitol. Realtor. NA. 6730.

I PAY CASH for houses, white or colored, any section, any condition. MR. B. LISS, RE. 8264; evenings, TA. 6366.

WE PAY CASH FOR N.E. and S. E. PROPERTY. MAX MILLER, FR. 2100.

I HAVE several clients wanting 2 to 4 bedrm. houses in Arl. and Fairfax County. If prices are reasonable, phone GL. 8573 or OW. 4341.
H. A. DARNE, BROKER

DO YOU WANT SPEEDY ACTION?
List your house with us. Have many cash buyers who will pay top prices.
ENTERPRISE REALTY CO.
1224 Eye St. N.W. EX. 3400.

I WILL PAY ALL CASH for a 3-bedroom house direct from owner. Must be in D. C. Call GE. 9341.

WILL PAY ALL CASH FOR HOUSES; white or colored; any section; any condition. HO. 9056.

VIRGINIA—Require 2-bedroom house or cottage on ½ to 5 acres; built within 10 years; 5 to 12 miles Washington; convenient transportation; price range, $10,000 to $13,000. Box M-586, Washington Post.

PRIVATE PARTY will pay cash for home from owner. CO. 7400, Ext. 412.

Virginia Homes Wanted
Have cash buyers in urgent need of immediate housing; can pay up to $20,000 and will guarantee immediate action. Please phone MR. McCAULEY, CH. 3547, with
SHANNON & LUCHS CO.
1505 H St. N.W. NA. 2345.

ALL CASH!
And in a hurry for any house in any section. Clients waiting. Call till 9 p. m., RE. 3531. First National Realty Corp., 905 15th st. nw. Office Open Sunday.

NO COMMISSION
I pay highest prices for D. C. houses. Call Mr. Jay, TR. 7146.

CASH FOR YOUR HOME
S.E., N.E. OR NEARBY MD. OR WILL SELL ON TERMS. CALL MR. VIDI OR MR. NOE
SOUTHEAST REALTY CO.
1211 PENNA. AVE. S.E.
FR. 6060-7326

HOMES WANTED
IN NEARBY VIRGINIA
LIST YOUR PROPERTY WITH
DICK BASSETT, REALTOR
ARLINGTON, VA.
SPECIALIZING IN NEARBY VIRGINIA REAL ESTATE SINCE 1926
PHONE US BEFORE YOU SELL
PROMPT RESULTS
QUICK SETTLEMENT
CHestnut 5057

For Best Prices for Your Home
CALL MURTAUGH & HUNTT
RE. 1715

For Best Prices for Your Home
CALL MURTAUGH & HUNTT
RE. 1715

For Best Prices for Your Home
CALL MURTAUGH & HUNTT
RE. 1715

For Best Prices for Your Home
CALL MURTAUGH & HUNTT
RE. 1715

For Best Prices for Your Home
CALL MURTAUGH & HUNTT
RE. 1715

For Best Prices for Your Home
CALL MURTAUGH & HUNTT
RE. 1715

For Best Prices for Your Home
CALL MURTAUGH & HUNTT
RE. 1715

Sale, Suburban Houses 67

MARYLAND

BETHESDA, $15,500
6-room frame home with tile bath, full basement, porch, detached garage; attractive lot; oil h.-w. h.; located in desirable Battery Park section close to transportation, shopping and schools.
WALLACE B. AGNEW
EXCLUSIVE
WI. 6700. Eves., TA. 3078.

BETHESDA
Owner Transferred to Europe
Excellent brick, compact with spacious rooms, living room with fireplace and adjacent screened porch; dining room, exceptional kitchen; 3 bedrooms, 2 baths, sun deck, built-in garage; automatic gas heat; lot 70x141.
Exclusive With
W. L. LEBLING, Realtor
WI. 1122

BRENTWOOD—$13,750
New Cape Cod, red brick, detached home, fireplace in large living room, large dining room and very modern kitchen, 2 bedrooms, tile bath, full basement, with gas air-conditioned heat. Full stairway to floored attic. Eves. Mr. Kolb, MI. 2121.
J. Leo Kolb, Inc. MI. 2100

Sale, Suburban Houses 67

MARYLAND

BETHESDA
New Red Brick Home
Nearing completion, close to schools, transportation. Has 3 nice bedrooms and bath, 2nd floor; large living room with fireplace, dining room and kitchen on 1st floor. Garage. Full basement, gas heat. This house is reasonably priced and you may also select your own interior decorations.
E. M. FRY, INC.
REALTOR
4628 East-West Highway
WI. 6740 Open Eves. Till 9.

BETHESDA
Brick homes nearing completion; 6 rooms, 1½ baths, full basement, automatic gas heat, large lot; also 7 rooms, 2 baths (bedroom and bath first floor). To inspect call Mr. Chapin (evenings, WO. 6180), with
WM. M. THROCKMORTON
Realtor DI. 6092

BETHESDA, $19,000
Half acre; brick, 4 bedrooms and 2 baths (2 bedrooms on 1st floor), living room with fireplace, dining room, kitchen, glassed-in side porch; insulated, oil h.-w. heat; built-in garage; large basement game room; close to transportation. Owner leaving, must sell.
CHAS. B. ILER
WI. 5333

Bethesda Bungalow
IMMEDIATE POSSESSION
Nr. Naval Hospital & Public Health
A nice 5-room home with full attic, hot-water heat, garage. Close to schools, stores and transportation.
E. M. FRY, INC.
REALTOR
4628 East-West Highway
WI. 6740. Open Eves. Till 9

BETHESDA
Modern brick det. home, close to Naval Hospital, school and shopping; 1st fl., liv. rm., fireplace, din. rm., kit.; 2nd fl., 2 bedrms. and bath; slate roof; garage; oil h.-w. h.; quick poss.; price, $14,950.
W. B. WRIGHT
EM. 3380 Till 9 P. M.

BETHESDA, MD.
$16,950
This is definitely the best buy in Bethesda. It is indeed a pleasure to offer this charming brick detached house situated on very nice lot; 1st floor has attractive large living rm. with wood-burning fireplace, very nice dining rm. and ultramodern kitchen; 2nd floor has 3 bedrooms, 2 of which take twin beds and large modern bath; nice side porch; full basement and gas heat. This house is very well financed with 4% 1st mortgage and can be purchased with $4,000 cash. Call Mr. Sebastian, NA. 9300; eves. and weekends, WI. 5946.
BOSS & PHELPS, INC.

BURNT MILLS HILLS
"SUNSET VIEW"
"THE HOME OF THE WEEK"
OPEN SUNDAY, 1 TILL DARK
Beautiful all-modern 3-story center-hall home of 8 rms., 3½ baths, on approx. 3 1/3 acres, well landscaped; 3-stall stable, paddock, chicken house, double garage, shed and pump house, outdoor fireplace; conv. to all needs. To reach: Follow our signs from Colesville rd. and New Hampshire ave. ext. at Burnt Mills Hills to this beautiful estate.
WORTHINGTON REALTY
Exclusive Agents
8427 Georgia Ave. SLigo 3700
If No Answer call SH. 1913

CHEVY CHASE, MD.
Two 6-room brick houses in established section on wooded lot, ready for immediate occupancy. Houses contain large living room with fireplace, dining room and fully equipped kitchen on first floor; 3 rooms and tile bath on second floor; full basement with toilet and outside entrance. Houses are convenient to transportation and schools. Price is $17,250 with substantial down payment and moderate monthly payment.
6513 RIDGEWOOD AVE.
To reach: Out Conn. Ave. about ¾ mile past Chevy Chase Circle to W. Thornapple St., turn left 2 blocks to Ridgewood Ave. and right to houses. Sales representative at houses from 1 to 6 p. m. daily including Sunday.
MEADOWBROOK, INC.
WI. 9597

CHEVY CHASE, MD.
A cottage rambler of unusual design, excellent location just off Conn. ave. Interesting layout features spacious living room and dining room, luxuriously equipped kitchen with breakfast nook, 2 well-proportioned bedrooms and 2 baths; large entrance hall, recreation room, maid's room, storage attic, 2-car garage; over ¼-acre wooded lot. Ideal for couple or small family; immediate possession.
PHILIP B. KEY REALTY CO.
SLigo 3010 Till 9 P. M.

CHEVY CHASE, MD.
Beautiful stucco home situated on large lot. Center-hall entrance, 18x35 living room with fireplace, dining room, kitchen, butler's pantry and lavatory; second floor, 4 bedrooms, 2 baths, porch; 3d floor, 2 bedrooms, bath, storage closet. Basement, maid's room, bath, storage room and large built-in garage. This is your home for gracious living.
JOHN ZIRWES, INC.
2005 K St. N.W. RE. 6345

CHEVY CHASE, MD.
Just listed. An outstanding value in a detached brick home with 6 rms., 3 large bedrms., 2 tile baths, garage and oil heat. Space in attic for 2 additional rms. Many extras. Conveniently located. You should inspect today. Call ME. 1143 until 6 p. m.
J. Wesley Buchanan, Realtor

CHEVY CHASE
OWNER TRANSFERRED TO CHICAGO
6509 SUMMIT AVE.
On Taylor to Summit, Left to 6509
Brick, 7 years old, 8 rooms, 3 baths, 2 maids' rooms in basement; built-in garage; concrete screened porch; oil a.-c. heat; lot 50x150; good elevation. See for yourself. The asking price of $23,950 is below today's market.
OPEN 2 TO 5 SUNDAY
CALL MR. SHEEHAN, RE. 1633.
COX & CO.

COLLEGE PARK—RHODE ISLAND AVE.
LOVELY BUNGALOW
Corner lot, 100x125; 2 bedrooms on 1st floor (1 bedroom 27 ft. long); stairway to unfinished attic; fully equipped kitchen; oil h.-w. h.; very large porch; many shade and fruit trees; grapes; fenced. Reduced this weekend from $11,550 to $10,500; 1st trust of $7,500 at $50 per mo. Adjoining lot for sale.
BURCH REALTY CO.
Berwyn, Md. TO. 5783, TO. 6338;
Eves., TO. 4856, UN. 3391.

COLLEGE PARK
Professors, U. of Md., see this lovely brick Cape Cod, with lot 50x200; 2 bedrooms down, room for 2 up; tile bath, large brick tile basement; gas heat; equipped with aluminum storm windows and screens. 1st trust of $8,700 at 4%, $54 per mo.
BURCH REALTY CO., BERWYN, MD. TO. 5783, TO. 6338. Eves., TO. 4856, UN. 3391.

COLUMBIA FOREST
A restricted community adjoining Columbia Country Club. 7 new detached brick homes nearing completion. Priced from $15,950 to $23,500. To reach: Out Conn. and Wisc. Aves. to East-West Highway and Chelton Rd. (Bethesda-Chevy Chase High School), turn right on Kentbury Dr. to new houses. Representative on property 1 to 5 p. m. Saturday and Sunday.
MEADOWBROOK, INC.
WO. 4288

CONN. AVE.
A Lovely Center Hall
Colonial Red Brick Home
6503 CONN. AVE.
In one of the most beautiful residential sections of Chevy Chase, Md. This home contains a living room, 23x13, with fireplace and a new $700 television set. Dining room, 13x14, and a large roomy kitchen on first floor; 3 large bedrooms, 2 baths on 2d floor. Stairway to unfinished attic. Full basement, drive-in garage, oil hot-water heat; fully screened and equipped with awnings for your summer comfort. Conveniently located on bus line, near schools, churches and shopping. Price reduced for immediate sale as owner is leaving town. Call Mr. Federline, WI. 6740.
Starting Today—Open Every Day From 1 to 6
E. M. FRY, INC.
REALTOR
4628 East-West Highway
WI. 6740 Open Eves. Till 9.

Sale, Suburban Houses 67

MARYLAND

GLEN MAR PARK
OPEN 1 TO 5:30 TODAY.
New detached brick located on beautiful wooded lot; center entrance, l. r., b. r., kit., and powder room on 1st floor; 3 bedrms. and tile bath on 2nd; full basmt. lavatory; gas heat; side porch and driveway. Owner being transferred; GI loan now on property. Priced for quick sale.
To reach—Out Mass. ave. extended to 5804 Mass. Mr. Bailey will show property, or call OL. 2429 for appointment.
J. R. TENCHER CO., INC.
Exclusive
1622 Wis. Ave. N.W. AD. 2644

HILLSIDE—$11,750
Detached masonry corner, vacant; 6 rooms, bath, oil heat, fine lot; $1,500 cash, easy terms.
SAM ROSEY AD. 2700

HYATTSVILLE
2-story brick, 1-year-old; 1st floor, living room, dining room, equipped kitchen; 2nd floor, 2 nice bedrms., tiled bath; full basement, h.-w. oil; corner lot; near everything; 1st trust, $8850, 4%; price only $11,500, $2000 down; $75 per month will include interest, principal, taxes and insurance; costs less than to rent a 2-bedrm. apt. plus the advantage of owning your home.
LOUIS MILLER
5213 Baltimore Ave.
UN. 2723. Eves., UN. 4256.

INDIAN SPRG. HIGHLANDS, SIL. SPG.
New 6 rms., bath, firepl.; porch; gar.; lge. lots., $17,000; $18,000 for corners; 8 rms., 2 baths, firepl. (den, bedrm., bath 1st fl.); $22,500. Colesville Pike to 4 Corners right to St. Lawrence, left to sales signs and homes. H. F. Bieber, SH. 6565.

KENSINGTON
BUNGALOW—$10,500
Modern 5-room masonry bungalow, in A-1 condition, close to schools and transportation. This home is vacant and possession can be had at once.
E. M. FRY, INC.
REALTORS
4628 East-West Highway
WI. 6740. Open Eves. Till 9.

O ST., HILLSIDE, MD.
1 Blk. Off Marlboro Pike
½ Blk. From Transp.
This desirable 5-room frame bungalow, consists of living room, dining room, kitchen, 2 bedrooms, bath, h.-w. h. coal, good sized lot, with 1-car garage. Reasonably priced at $8,500. For terms call Mr. Markey.
O. B. ZANTZINGER CO.
945 K ST. N.W.
NA. 5371, Eves, CA. 9372

ROCKVILLE
New 2-bedrm. Cape Cod, on nice level lot. Equipped kit.; full bsmt., oil a.-c. h.; $9,800.
O. L. MURDOCK
SH. 4611. PL. 8602.

SILVER SPRING
$1,750 DOWN—$90 PER MO.
3-bedroom detached Colonial brick, with side porch; on lot 70x100. Mr. McCormick, with
PAT TROIANO, Realtor
NA. 3560, Evenings

SIL. SPG.—Nr. Franklin and Old Bladensburg rd.; 3 modern bungalows; 27 acres; fast-selling section; $70,000. H. F. Bieber, SH. 6565.

SILVER SPRING
Beautiful white brick, located at 104 East Hamilton st.; 8 years old; 2 bedrooms and bath down, 1 knotty pine bedroom and bath up; large knotty pine recreation room in basement; gas heat, large screened porch. $16,950; terms.
BURCH REALTY CO.
Berwyn, Md. TO. 5783, TO. 6338.
Eves., TO. 4856, UN. 3391.

Silver Spring Bungalow
Close in, attractive, 5 rooms first floor; large finished 2d floor; full basement, automatic heat; fenced wooded rear yard; immediate possession. Eves. call Mrs. Christman, OL. 0571.
ALLIED REALTY CORP. WI. 6649

SILVER SPRING BUNGALOW
OPEN TODAY
2 TWIN SIZE BEDROOMS
LARGE LIVING ROOM
LARGE MODERN KITCHEN
LOT 60 BY 100
DOWN PAYMENT $2000
MONTHLY PAYMENTS $69
IMMEDIATE OCCUPANCY
SEE THIS HOME TODAY
9910 LORRAINE ST.
MARVIN J. DUNCAN & CO.
OR. 0400

SILVER SPRING
OPEN SUNDAY, 1 TO 5
1615 NOYES DRIVE
Lovely 5-room brick bungalow, prewar built. 18-ft. living room, with fireplace; dining room, kitchen, 2 twin-sized bedrooms, tiled bath on 1st floor. Full basement, A. C. heat; nice yard. Close in. Price reduced to $12,950 for quick sale. $3,000 cash, balance like rent.
To reach: From traffic light in Silver Spring, out Georgia ave. 6 blocks to Noyes drive, left 2½ blocks to "Open" sign.
R. J. Scofield, SLigo 5300
8413 Georgia Ave.
If no answer, SLigo 5816.

SILVER SPRING
Fine 2-story asbestos shingle home on bus line in good neighborhood situated on lot 84 by 100. This house is so designed that the upstairs can be used as a separate apartment with full bath and kitchen. 1st floor has bedroom, full bath, living room, dining room, kitchen and side porch. Oil h.-w.h. A real buy at $15,750. Call to see today.
EDW. C. HOLMEAD
REALTOR. SH. 6200.

Silver Spring, Georgia Ave. Ext.
10001 GARDNER AVE.
Lovely 6-room brick and frame; only 1 year old; with extra large tiled kitchen, very large living room, dining room; 3 beautiful bedrooms; gas heat; on beautiful lot. A real buy at $15,950, on convenient terms. Call till 9 p. m.
Dreisen-Freedman, Inc.
SLigo 1700
Open eves. till 9

SILVER SPRING
721 DARTMOUTH ST.
A desirable and comfortable prewar constructed 6-room, 1½-bath brick house. Spacious rooms, hardwood floors, well-equipped kitchen, recreation room, 2 porches, full basement, oil h.-w. h. Just reconditioned. Located on a beautiful landscaped lot 60x120. A most convenient location, being only 1 block from transportation, and only 2 blocks from schools, stores and churches. Now vacant; possession at settlement. Price, $18,950, on good terms.
EXCLUSIVE WITH
E. S. PRICE & CO.
ME. 3650, PL. 1231
Or Mr. Collins, SH. 5617.

SILVER SPRING BARGAIN
Beautiful brick Colonial situated on well landscaped lot, comfortable living room with fireplace, side screened porch, large dining room, modern kitchen; second, 3 large bedrooms, sun deck and tile bath; ample closet space; full basement, garage, gas a.-c. heat. Close to transportation, shopping, schools, etc. This house is priced to sell immediately.
RIGGS & CO.
EM. 2345. If no ans. EM. 3644 'til 9 p. m.

SILVER SPRING
716 Boundary ave., 10-minute walk to Hecht Co. Lovely 2-bedroom Cape Cod type; living room, dining room; finished basement, recreation room with bar and lavatory, laundry room; oil hot-water heat. Can be inspected anytime.
HENRY V. SEAY
1916 Eye St. EX. 1017

Continued on Following Page.

Sale, Suburban Houses 67

Continued From Preceding Page

MARYLAND

SILVER SPRING

Charming small home, finest neighborhood; 7-year-old 2-story brick; 6 rooms; garage, screened porch; fireplace, breakfast nook, venetian blinds. By owner; $17,350. No agents. SLigo 8240.

TAKOMA PARK

Home with income, 3-apt. house in excellent condition. Owner leaving city, 2 apts. vacant on sale of house. Priced $16,500. Terms to be arranged. Call owner, SLigo 1846, for appointment. No agents.

TAKOMA PARK BUNGALOW, 6 rooms and knotty pine den, oil heat; lot 50 by 150; 2 blocks to school, stores, bank and bus. 242 Willow ave. SLigo 2433.

WASHINGTON BLVD.—7-rm. cottage, 2 acres, with 150 ft. on blvd.; h.-w. h. (oil), gas and elec.; artesian well. Garage; chicken house. Ideal for tourist cabins, restaurant, dog kennels, etc. Mr. Jensen, HO. 0872 or HO. 1661, eves. Allan Rutherford, Realtor, 5800 York rd., Baltimore 12, Md.

WOODSIDE FOREST

Lovely detached corner brick, with 2 additional lots. Living room, dining room, kitchen, powder room, side porch 1st floor; 3 bedrooms, 2 baths, sun deck 2nd floor; built-in garage. Gas heat.

PAUL P. STONE
REALTOR, NA. 7379
Mr. Holmes after 6:30, EM. 6635.

WHEATON
$13,950

All masonry 3-bedroom, 2-story home on half-acre wooded lot. 2-car detached garage. Can be financed on very nice terms.

HAYCRAFT REALTY
1 Conn. Ave., Kensington, Md.
Phone Pleasant 0357 or Pleasant 0978 after 6 P. M.

WOODSIDE PARK

Lovely red brick Cape Cod home in the very finest restricted subdivision in Silver Spring situated on beautiful wooded lot, 65 by 213, with many wild flowers, shrubbery and outside stone fireplace. House has large living room, fireplace, dining room with bay window, unusually large den or bedroom, ½ bath and nicely equipped kitchen; 2d floor has 2 large twin-size bedrooms, nursery and full tile bath. Full basement, recreation room, wall and floor finished. Built-in garage. Oil h.-w.h. Shown by appointment only.

EDW. C. HOLMEAD
REALTOR. SH. 6200.

3-LEVEL BUNGALOW

A really different floor plan; features living room, dining room, combination with fireplace, large equipped kitchen; a few steps up are 2 nice-sized bedrms., and the third level is a completely finished room for study or extra bedroom; excellent location in Silver Spring.

PHILIP B. KEY REALTY CO.
SLigo 3010 Till 9 P. M.

An Outstanding Value

Select suburban community of Silver Spring; 6 rooms and bath, brick home, being modern in every detail; full basement; auto. gas heat. Owner says sell. An opportunity you don't want to miss. Call RE. 6650.

Colonial Investment Co.

OPEN TODAY, 12 TO 5
5106 Jamestown Court
YORKTOWNE VILLAGE, MD.

Lovely detached brick in this convenient restricted location; entrance hall, living room with fireplace, screened porch, dining room, modern kitchen and lavatory on 1st floor; 2 large bedrooms and bath on 2nd floor; full basement with semifinished recreation room and outside entrance, attached garage, random-width floors; prompt possession.

To reach:
Out Massachusetts ave. to Westmoreland Circle, continue 1 block on Massachusetts ave. to Jamestown rd., right about 2 blocks to Jamestown Court, right to house.

C. ALLEN SHERWIN, INC.
4241 Wisconsin Ave. Realtors. EM. 4450.

OPEN 12 TO DARK
6401 AGER RD.

Attractive brick bungalow, large lot, 6 rooms, 2 baths, (bedroom and bath on 1st floor). Reasonably priced from $13,950. All conveniences. Trade considered. Out Michigan ave., continue on Queens Chapel rd., left on Ager rd. at stop light, to property and our open sign.

Colonial Investment Co.
RE. 6650.

DETACHED BRICK

VACANT—SILVER SPRING, MD.—Large living rm. with fireplace, dining rm., kitchen and bedrm. on 1st floor; 2 large bedrms. and all-tiled bath on 2d floor; oil h.-w.h., large lot, conveniently located. Priced to sell with reasonable terms. For details call to 9 p. m. weekdays, Sun. 12 to 5.

Wm. Calomiris Prop., Inc.
1012 17th St. N.W., DI. 1655.

OPEN TODAY 1 TO 5
BRICK BUNGALOW
1110 OAKDALE TERRACE
CHILLUM, MD.

Living room, 2 bedrooms, tile bath, large kitchen and glassed-in sun porch all on one floor; full basement, automatic gas h.-w.h., finished and insulated attic; attached brick garage; custom-made awnings, storm windows and screens; Anchor chain fence, lot 50x120 ft. Terms. Located one block north of Chillum rd. and Sargent rd.

R. A. HUMPHRIES, Realtor
808 N. Capitol St. NA. 6730

OPEN FROM 1 TILL DARK
SATURDAY AND SUNDAY
TAKOMA PARK
716 Auburn Ave. off New Hamp.

One block beyond Ethan Allen dr., detached, 6 rooms, lot 60x118; built 1941, excellent condition. Price, $15,000. Must be sold. Owner leaving city.

Edward J. Kyle, Realtor
Exclusive
1607 Eye St. N.W.
DI. 3717 DI. 2819
Eves., CO. 0118

COMPLETELY FURNISHED

Lovely 6-room 2-story modern home; beautifully landscaped level lot; oil heat; fully insulated; city bus; close to schools. 1st trust $6,800 at 4 per cent, payable $55.64 monthly, which includes taxes and insurance. JOHN H. JOHNSON CO., WA. 1926.

Bungalow—Takoma Park

Attractive, good condition, priced to sell. Immediate possession. DODS, HO. 3469 or EX. 8262.

6½ MI. IN MD., 5-r. bung., a.m.i., big lot, $7,450; $850 down; vacant. N. E. RYON CO., GE. 6146.

OPEN 1 TO 5 P. M.
6619 POPLAR AVENUE
TAKOMA PARK, MD.

Attractive detached brick bungalow, consisting of concrete front porch, living room with fireplace, modern kitchen and dinette, 2 bedrooms, tile bath, full basement; gas heat, stairway to attic, stove, refrigerator, Venetian blinds, etc.; excellent condition; lot 50x160; close to schools, shopping and transportation. Possession. To reach: Out New Hampshire ave. ¼ mile past District line to first intersection, turn sharp left on Ray rd. to Poplar ave. and house.

Enterprise Realty Co.
EX. 3400

POLINGER CO. OFFERS

A NEW GROUP OF DETACHED BRICK AND ASBESTOS SHINGLE HOMES of 6 spacious rooms, with gas heat; full basement, modern throughout. One of the best close-in Silver Spring locations. Priced at $11,750 on terms. Veterans' 30-day preference. Call Albert Swerdloff, GE. 5061, eves. and Sun.

POLINGER CO.
1015 11th St. NW. NA. 9296.

California Ranch Style Bungalow
In Beautiful Potomac Hunt Country

Only 25 minutes from downtown Washington. Very large rooms, radiant heat; ½-acre corner lot. All of this with other attractive features for only $12,500, with $2000 down. Don't be too late. Call RE. 3316, 9 to 9 daily, for appointment to inspect.

Chapman Realty Co., Realtors

REDUCED TO SELL

Comfortable 6-room brick house, side porch, large lot; gas heat; outside entrance from basement; close-in section of Silver Spring. Price $14,500 or best offer.

PHILIP B. KEY REALTY CO.
SLigo 3010 Till 9 P. M.

NEW HOUSES IN
SUMNER, MD.
W. C. & A. N. MILLER'S
NEWEST DEVELOPMENT, LOCATED JUST OFF MASS. AVE. EXTENDED
RESERVED FOR VETERANS

5001 Sumner drive	$29,750
5002 Sumner drive	$26,500
5003 Sumner drive	$28,950
5005 Sumner drive	$26,950
5011 Sumner drive	$29,750
5013 Sumner drive	$28,950
5017 Sumner drive	$27,950

To reach: Out Mass. ave. about ¾ of a mile beyond Westmoreland Circle, turn left immediately after going through overpass.

W. C. & A. N. MILLER
DEVELOPMENT CO.
Builders and Developers of
Wesley Heights, Sumner & Spring Valley
4830 Mass. Ave. N.W. OR. 4464.

Sale, Suburban Houses 67

MARYLAND

HOME SEEKERS
EIGHT FAMILIES LIKE YOU

Have bought homes from us, through listings in our office this week. Roads are bad today, office closed. Stay home. But come in or phone during the week, for the home you are looking for. We have the one you want at terms you can afford, in the fastest-growing sections of greater Washington, "Prince Georges County."

CLIFF PIERCY & CO.
Member Prince Georges County Real Estate Board.
4700 Baltimore Blvd., Hyattsville, Md. WA. 3200.

Open Sunday, 1 Till Dark

Attractive brick Colonial 3-bedroom home on large corner lot, nicely landscaped with evergreens and shrubs; cheerful living room with fireplace, dining room, fully equipped kitchen, screened porch; all bedrooms extra-large; tiled bath; recreation room, maid's room and bath in full basement, gas heat, attached garage; delightful heated playhouse on fenced side yard. Excellent value.

5001 BALTIMORE AVE.,
GLEN COVE, MD.

To reach—Go out Wisconsin ave. to Western ave., turn left to River rd., right on River rd. 5 blocks to Baltimore ave., left to our Open sign.

EARL T. WRIGHT, Realtor
WI. 6900 Eves., TA. 0222

OPEN TODAY, 12 TO 5
HAMPSHIRE KNOLLS

Be sure to inspect this prewar-built bungalow on a level lot within ½ block of New Hampshire ave. bus, school and stores; 5 rooms, screened porch, stairway to attic with space for additional rooms; full basement, with gas heat.

ROBERT S. DAVIS CO.
5804 Baltimore Ave., Hyattsville, Md.
WA. 3900
Open Daily and Sunday till 9 P. M.

NO. OF SILVER SPRING
⅔ ACRE—3 BEDRMS.—
1½ BATHS—GARAGE

Lge. living rm., closed-in porch, din. rm., kit., dinette, bedrm., ½ bath 1st fl.; 2 lge. bedrms., tile bath, 2d fl.; full bsmt., rec. rm., furnace, laundry and toilet rm., garage. Priced for quick sale; $3,000 cash will handle; $17,500.

O. L. MURDOCK
SH. 4611. PL. 8602.

OPEN DAILY
2 'Til Dark
VETERANS' PREFERENCE

A beautiful group of new 3-bedroom detached bungalows; 2 now ready for occupancy. Features: Fireplace in living room, equipped modern kitchen, 1½ baths, full basement, laundry, basement entrance, gas heat, venetian blinds, screens, copper plumbing, large lot, etc.

To reach: Drive out New Hampshire ave., 1¼ miles past the District line, turn right at construction signs, to 15th ave. and turn right one block. Homes on the right, 30-minute bus ride to center of town by K-4 bus transferring to Md. K-6.

J. J. KAHN CO.
or write Room 418, 3726 Conn. Ave.

IN PROGRESSIVE
PRINCE GEORGES COUNTY
JUST A FEW MINUTES FROM THE DISTRICT, WE OFFER THE FOLLOWING DESIRABLE HOMES IN RESTRICTED COMMUNITIES.

BRICK BUNGALOW

Living room with fireplace, 2 bedrooms and tile bath on 1st floor, large bedroom upstairs, ½ bath in full basement. Gas h.-w. h. Fenced rear yard. Convenient to transportation. $12,750 on terms.

6410 20TH AVE.

GREEN MEADOWS (Hyattsville). Open Sunday, 1 to 5. 3-bedroom, 2-story detached on level lot with fenced rear yard. Gas air-conditioned heat. Immaculate condition. Convenient to bus and school. $10,500 on terms.

BRICK BUNGALOW

2 bedrooms, screened front porch, attached garage; convenient to transportation. $12,950 on terms.

BUNGALOW

2 bedrooms and bath on 1st floor. Stairs to expansion 2d floor. Gas air-conditioned heat. Fenced yard. Quick possession. $9,250 with $2,200 down and $65 per mo.

TODAY CALL SH. 5796 or WA. 7494.
JOHN H. RICE, Realtor
EX. 2845

BUNGALOW, $10,950
OPEN TODAY 1 TILL DARK
10107 GRENNOCK RD., S. S., MD.

Well-constructed bungalow in Silver Spring; containing 2 bedrooms, living room, modern kitchen, 2 baths. Full basement with recreation room and bath. Gas A. C. heat. Insulated, weatherstripped; storm sash, Venetian blinds.

Directions to reach: From Silver Spring light, out Colesville rd. to Forest Glen rd., left 3 blocks to Greenock rd., right 1½ blks. to Open sign on property.

A. V. PISANI, Realtor, OL. 7500

BRICK BUNGALOW

Enormous in size, sturdy in construction, handsome in appearance; a charming home in a very convenient neighborhood; a truly wonderful buy when you consider the spanking new Anchor fence, built-in garage, lge. screened porch and 7 spacious rms.; only $14,500.

ROBERT S. DAVIS CO.
5804 Baltimore Ave., Hyattsville, Md.
WA. 3900.
Open Daily and Sunday till 9 P. M.

COLONIAL ESTATE

This exquisite property is located close to the U. of Md. Beautifully landscaped, with winding flagstone walk to stream at rear of property. Flagstone terrace and fireplace built for gracious entertaining. The home consists of large living room, 22x32, with stone fireplace, moon-shaped porch with flagstone dec., dining room, modern kitchen, den or bedroom with tile bath on 1st floor, 2d floor, master bedroom with fireplace, sun deck and one other bedroom, bath; full basement, oil h.-w. heat. Priced at only $27,500. This property must be seen to be appreciated. For appointment, call

RIGGS & CO.
EM. 2345
If no answer, EM. 3644 till 9 p. m.

1st Floor Bedroom and Bath
Bradmoor, Bethesda, Md.

Center-hall brick, large living room, dining room, modern kitchen, bedroom, bath 1st floor; 2 additional large bedrooms and bath on 2nd; attached garage and screened porch; unusual financing; $4,000 cash will handle. Won't last long.

GRAHAM-HALL, Realtors
WI. 3250 Eves., OL. 0662

DETACHED CORNER

Center-entrance planned, 2-story, substantially constructed home. Few minutes by bus to city; near Sligo Parkway. Contains six rooms, bath, oil burner, screens, weatherstrips, insulated. Price reduced to $10,750. Eve. or Sun. phone TEmple 2233.

L. T. GRAVATTE
729 15th St. N.W. Realtor. NAtl. 0753.

VACANT

A prewar-constructed, detached brick home, in Cheverly, Md., consisting of 6 rooms, tiled bath, screened cement-floored side porch, full basement, oil heat; completely renovated, like new; stove and refrigerator included; nice-sized lot with large children's playhouse in back yard; moderately priced at $15,250. Phone Mr. Blackwood, NO. 6597, with

SHANNON & LUCHS CO.
1505 H St. N.W. NA. 2345.

VIRGINIA

ALEXANDRIA—5 MIN. TO PENTAGON
ALL THIS FOR $10,500

Owner transferred will sell for $2000 quick cash, his equity in immaculate 5-room row brick home. Exceptionally well built in 1939, with 2 bedrms., full tile bath, bsmt., rec. rm., oil heat, copper plumbing, screened porch, etc. Very close to buses, stores, school. Also 3 lovely wooded lots adjoining Lubber Run Park in nearby Arlington, for $1500 each.

DOUBLE LUCK AGAIN

Owner transferred will sell to right buyer for $15,250, his 3-bedrm., 1½-bath brick Cape Cod home with bedrm. and ½ bath on 1st fl. 3 blks. to stores and buses in Falls Church. This is a $16,000 value and warrantees your prompt attention. Also a 4-bedrm., 1½-bath corner brick in central business section of Alex. that can be rented for $300 per mo. after zoning. Worth somewhere between $14,000 and $20,000. Owner says take all offers over $15,500 cash.

A. P. HASKELL, CH. 9142

ALEXANDRIA
10 E. CHAPMAN ST.
OPEN SUNDAY 1 TO 5 P. M.

Conveniently located 7-year-old brick house on a level lot 100x100. First floor contains living room with fireplace and adjustable bookshelves, dining room, paneled study and attractive kitchen with fan and dining space; 2d floor, 2 large bedrooms and tiled bath. Full basement with paneled bedroom, full bath, shop, storage closet, utility room, oil a.-c. heating unit and outside access. To reach: From Russell rd. turn east on E. Chapman st. and drive to home on north side of street just beyond Commonwealth ave.

Robert L. McKeever Co.
REALTORS—SHOREHAM BLDG.
National 4750. Eves. TEmple 1122.

Sale, Suburban Houses 67

VIRGINIA

Alexandria, Suburban

Four-bedroom brick, 2 full tiled baths; living room, dining room, kitchen with electric range; hardwood floors; full basement, oil heat, 80-gallon hot-water heater. Approximately $3500 cash, balance financed.

CURTIS E. MARTIN
120 S. Royal St., Alexandria, Va.
AL. 6815 REALTORS TE. 2548

ALEXANDRIA
OPEN SUNDAY 2 TO 5

Are you interested in a quality 3-bedroom, 1½-bath brick home in a quiet select section of Alexandria? Ours has many advantages including center entrance, fenced back yard, prewar construction. Near schools and shopping center. Will require substantial cash. No agents or brokers, please. Take Cameron Mills to Summit ave. to 1405 Oakcrest drive. TE. 9297.

ALEXANDRIA
BEVERLEY HILLS
A CHARMING HOME—A LOVELY VIEW

Not in many days have we had the opportunity to offer such a lovely home with such a sweeping view, situated on one of the choicest lots in this beautiful area. The house is decorated in charming taste; center vestibule entrance, living room with fireplace; library with bay window; built-in shelves and half-bath; lovely dining room and beautifully equipped kitchen. A large summer living porch commands a view of the Potomac and the Maryland shore. On the 2nd floor is a master bedroom with air-conditioning unit and large dressing room or nursery. There is a guest bedroom and tiled bath. A finished recreation room with bar is in the basement; attached garage. The lawn is planted with lovely flowering trees and shrubs. A home for one desiring the utmost in charm. Substantial cash required. Shown by appointment only.

EXCLUSIVELY WITH
Thos. G. Magruder Co.
2051 Wilson Blvd., Arlington, Va.
Sundays, 1 to 5. Weekdays, 9 to 5.
CH. 3131-GL. 3434. Other hrs., TE. 2329

ALEXANDRIA

Opportunity to buy small historic house restored by architect owner in the most beautiful manner. A 2-bedroom brick, the large living room has wood-burning fireplace. Exceptional cabinetwork throughout. Original wide floor boards, modern bathroom. Garden full of quiet charm. For appointment to inspect call Mrs. Hanes, MI. 3350, evenings HO. 4732.

JUST REMODELED

On quiet street in heart of Old Alexandria. This charming frame house has a living room with fireplace, dining room, beautifully equipped kitchen, 2 very large bedrooms, one with fireplace, modern bath room. Full basement with opportunity to install recreation room, good size garden. Price $17,500. Telephone Mrs. d'Amecourt, MI. 3350, evenings WO. 8660.

D. A. HANES CO., INC.
1600 20th St. N.W.

ALEXANDRIA
One of the Best

values of the year is this 3-bedroom Eng. brick priced at $14,950. Full bsmt., att. garage, oil heat; room sizes and floor plan will please you.

"Lots of House"

Well located and well financed. 4 bedrooms, den and nursery. Corner lot, in Lyon Village. Spacious rms. throughout. Venetian blinds, beautifully decorated. 1 blk. to everything. Only $1500 down.

Cal-i-for-nial

We've just listed several white brick and stone ramblers on ½-acre sites that are out of this world. Den, recreation room with fireplace, beautiful living room with massive fireplace. Completely lovely! Fast action recommended!

Rare Item

We've 2 modern up-to-date bungalows with 3 bedrooms on 1st fl.; oil heat; nice location; about $3000 down on either. Very unusual floor plan.

You Should Agree

that a smart new brick bungalow, in a fine, close-in Arl. location priced at $13,950 is something worth looking at. Firepl. in liv. rm., sparkling blue and white equip. kitchen, full bsmt., gas heat, 2 nice bedrms., tiled bath, expandable attic; $9000 1st trust. Better take a look this weekend.

Need 3 Bedrooms?

Then, it'll be a happy day for you when you come out to inspect a number of 3-bedrm. brick homes in close-in Braddock Hgts. or N. Arlington in the $15,000 price bracket. Full bsmt., oil heat, tiled baths; equip. kitchens, close to schools and shops.

Spotless New England

Cape Cod, on lovely 1½-acre site, only 20 minutes to D.C., 4 bedrms., beau. liv. rm. with firepl.; full bsmt., oil a.-c.h. In an estate area. A real bargain. Shown only by appointment.

"Fashionable"

English brick home, high in Beverly Hills, with commanding sweep of city, sky and hills; 3 bedrms. and paneled den, 2½ baths, rec. rm., for some one seeking the finest environment; you will not match this value.

WE SELL MORE HOUSES BECAUSE WE HAVE MORE HOUSES TO SELL.
THE BRANT CO.
GL. 4216. 2334 Wilson Blvd. OX. 0520

Alexandria—Suburban

Asbestos-shingle bungalow, 4 bedrooms, 1½ baths; close to new shopping center; lot 60x125. Price, 9,950, with $2,000 cash. Possession 30 days. Call KE. 6677, daily and Sunday.

J. H. BENOIT, Realtor
5904 N. Washington Blvd.
Arlington, Va.

ALEXANDRIA
CAPTAIN'S ROW
116 PRINCE STREET
OPEN TODAY 12 TO 5

Completely restored, magnificently apportioned, unique old Colonial 4-bedroom brick home in old part of town; spacious halls reflecting elegance of 18th Century; old random-width floors, large drawing room, dining room, each with fireplace; equipped kitchen (garbage disposal plant), library or guest room, ideal playroom approx. 25x27, easily adaptable as studio, with panoramic river view, 2½ baths, full basement, oil burner, h.-w. h.; all outside walls insulated by furring; garden; immediate possession. $29,500. Terms.

C. E. WORTHAM. AL. 7411.

ALEXANDRIA, VA.

Modern row brick house of 5 rooms and tiled bath, in fine community, near stores and transportation; full basement, front porch, air-conditioned heat, hardwood floors, electric refrigeration. Price only $9,750. Phone Mr. McCauley, CH. 3547, with

SHANNON & LUCHS CO.
1505 H St. N.W. NA. 2345

ARLINGTON

Brick, 3 bedrooms, living room with fireplace; dining room, kitchen complete, 1½ baths; basement, gas a.-c. heat; laundry facilities. Price, $19,000.

CUSTOM-BUILT HOME

1st floor, living room with fireplace, den with knotty pine finish, dining room, kitchen, bedroom with full bath; 2d floor, 2 bedrooms, full bath; basement, gas hot-water heat, maid's room, recreation room with fireplace and laundry room. Price, $19,950.

BRICK HOME

Corner lot, 3 bedrooms, 1½ baths, living room with fireplace, dining room, kitchen complete; basement, gas hot-water heat. This is a beauty! Price, $21,500.

FALLS CHURCH

5-bedroom frame home for the large family. Large lot, near everything. Price, $16,950. Substantial cash required.

JOHN C. WRIGHT, INC.
209 Radio Bldg., Arl., Va.
CH. 4777. Eves., EM. 2007 or OW. 6176

ARLINGTON

Modern 3-bedroom brick in desirable neighborhood; oil heat; full basement; near buses, schools, shops. Reasonably priced.

BUCKLEY & BUCKLEY
4617 Lee Hwy. CH. 4112 Until 9

ARLINGTON

Furnished 2-bedroom house, excellent location; oil heat; full basement; immediate possession. Price, $12,500.

TALMAGE WILCHER
1738 Wilson Blvd. GL. 8017.

Arlington, Washington Blvd.

Eight large rooms, 3 baths, full basement, gas hot-water heat, new electric refrigerator, gas range, 2-car garage; lot 108x135. This is a fine old house which has been remodeled. Price, $19,000; substantial cash required. Call KE. 6677 daily and Sunday.

J. H. BENOIT, Realtor
5904 N. Washington Blvd.
Arlington, Va.

Sale, Suburban Houses 67

VIRGINIA

ARLINGTON FOREST
5113 N. FIRST ST.

6-room brick home, all modern conveniences, fireplace, front and back porches; full basement with bath; dead-end street. Ideal for children. Stores, schools and churches near. Price $15,790, substantial cash required. Drive to property for inspection. Owners will be at home Sat. and Sun. Exclusive with

EASTMAN & STEELE
REALTORS. FA. 2620.

ARLINGTON FOREST

Brick detached, large corner lot; fireplace in living room, screened porch off dining room, 3 bedrooms (2 twin size), tile bath, pine-paneled rec. rm. and ½ bath in basement. Owner, CH. 6942.

Arlington—Vacant

For $17,950 you can get a 2-story colonial brick home with 3 large bedrooms, 1 full bath and two ½ baths; full basement with recreation room; large living room with fireplace; completely equipped kitchen; just 1 block from Wilson Blvd. A real buy!

3 Bedrooms—$11,950

Seeing is believing. This 2-story white home with full basement and gas heat; bedroom on 1st fl., which is paneled. This home is offered for 48 hrs. only at sacrifice price.

NEAR COUNTRY CLUB

A really fine prewar home located on a beautiful landscaped lot; living room, 21x13, with fireplace, dining room, very large equipped kitchen; 3 very large bedrooms and stairway to a lge. roomy attic; 1 full bath and 2 half baths; beautiful bsmt. and a nice garage. This home sells for $24,500 with a $17,000 1st trust. A distinctive home in a distinctive neighborhood. Call

LONGACRES, REALTORS
OW. 5313. OX. 1016.

ARLINGTON
CUSTOM RAMBLER

A must see to appreciate all the many features and advantages this house will offer for comfortable living. 2 master bedrooms, with twin closets, large beamed living room with fireplace, full dining room, family sized kitchen, den or extra bedroom. Glassed-in porch, full basement, O.H.-W. heat. Beautifully situated on 1½-acre wooded lot.

LEE HEIGHTS

3 bedrooms, 2½ baths, living room with fireplace, full dining room, kitchen with breakfast space, large screened porch. ½ bath on 1st floor; detached garage. One of North Arlington's best locations. Shown by appointment only.

$2,000 DOWN

will buy this very livable 2-bedroom brick home. Equipped kitchen, finished recreation room, clean gas heat. Possession is immediate.

PAISLEY FOREST

A 3-bedroom brick house that has spacious rooms, oil heat, full basement with outside entrance, wooded lot. Immediate possession. Price $14,950.

$12,950—WESTOVER

One of the finest constructed houses in one of the most convenient locations. For a 2-bedroom and den all brick home, selling at the above figure.

Real Estate Service, Inc.
LEE HIGHWAY AT GLEBE RD.
GL. 0561 OX. 2585

ARLINGTON

Excellent location; all conveniences. Bus at door; 2-bedroom frame bungalow, redecorated, nicely finished attic, full basement, outside entrance; corner lot, detached garage.

DES MARETS REALTY OW. 7822

ARLINGTON

Near Glebe rd. and Lee hwy., $15,000. 3-bedroom, 1-bath brick home, nicely decorated; living room 21x12½, fireplace; cheerful dining room, newly equipped kitchen, breakfast nook space, metal Venetian blinds, and awnings for entire house. Full basement. $3,000 cash, $9,800 1st trust, payable $65 per month, including taxes. 1 block from transp., 2 blocks from schools. Immediate possession.

LUCILLE COOK
Exclusive. AX. 3272, AX. 4664.

ARLINGTON
WELL, FOLKS,
STAY HOME TODAY
GIVE US A RING
MONDAY
MAKE HIM HAPPY

Give him a den and half bath on 1st floor; plus a full bedroom and a living room with picture window; equipped kitchen and a family sized dining room; 2 more bedrooms and full tiled bath, plus a dressing room and walk-in closets; full basement, built-in garage and a total price of $17,500.

FEELING ZERO?

Here's a Colonial home to cheer you. Large living room with fireplace; sun porch, powder room, equipped kitchen and a family-sized dining room, 3 bedrooms and 2 baths on 2d floor. Priced to sell at $24,500.

The Yardstick of Value

is evident in this brick Cape Cod; bedroom and bath on 1st floor; living room, fireplace, dining room and cheerful kitchen. 2 more large bedrooms and full bath on 2d floor; 5 minutes to Key Bridge. Total price, $18,500.

HOTTER'N HOT

Yes, these won't be on the market long. 3 bedrooms, full tiled bath, kitchen, dining room, and a dandy living room. Total price, $15,000.

HOLD ON THERE, SON!

Looking for a well built brick home in a real good neighborhood? Steel beam construction. Full basement with asphalt tile, living room, dining room, kitchen and 3 bedrooms and tiled bath on 2d floor. A complete set of storm sash and screens. Possession with settlement. $15,250.

NO BARGAIN

But there's still a lot of value in a home on 15,000 sq. ft. of rich Virginia soil. The home is modest, 2 bedrooms, living room, dining room, kitchen and a bath, plus a full basement and brand new gas air-conditioning unit. Priced to sell at $12,950.

COLLARD-AKRE
CH. 6226. REALTORS. CH. 7923.
2300 Wilson Blvd.

BEVERLEY HILLS
OPEN 'TIL 6 P. M.
UNUSUALLY CHARMING

Custom-built brick home of quality construction throughout. Located on high elevation on large beautifully landscaped grounds. Attractive entrance hall leads to large cheerful living room with fireplace and lovely picture window, secluded patio off living room, adjoining screened porch, large gracious dining room with picture window, modern electric equipped kitchen and breakfast room complete the first floor.

Winding stairway leads to 2nd floor, de luxe master bedrooms, 2 other twin-sized bedrooms, lovely tiled bath, sun deck off bedroom. Knotty pine recreation room with fireplace and bath, outside entrance, utility room, oil a.-c. heat. Attached garage. Reasonably priced. Substantial cash. Possession with title.

Drive out Arlington Ridge Rd. past Presidential Gardens, right on Executive Ave., right on Glebe Rd., left on Old Dominion Blvd. to 3207 and Open Sign. Exclusive with

N. C. GROVES
"BROKER OF BETTER HOMES"
OW. 5200

BEVERLEY HILLS

6-room brick home at $16,950. First floor has living room with fireplace; den, dinette, equipped kitchen. 2nd floor has 2 bedrooms, tiled bath. Property is clear, may be newly financed.

J. LEE PRICE
2303 S. Arlington Ridge Rd
OT. 7504. IVy 1272.

IF YOU WANT properties in Va., houses, farms, acreage or lots, phone GL. 8573. H. A. DARNE, N. Filmore and Wilson blvd. GL. 8573, OW. 4341.

BEVERLEY HILLS

Charming brick and frame home on most desirable lot, high elevation, white picket fence. First floor, attractive living room, fireplace, dining room opening onto screened porch, modern equipped kitchen (new gas range), utility room (new gas heat and hot-water heater); second floor, 2 large bedrooms, plus a child's room or storeroom; newly decorated; copper water pipes; attached garage. $17,950.

Romye Lamborn, Realtor
Exclusive Agent
1601 S. Arlington Ridge Rd.
GL. 3711. JA. 2484.

HIGHLAND PARK

Four bedrooms, one full and two half baths, 2-story brick Colonial on large lot with 9900 square feet; living room with fireplace, Quiet May oil burner, a.-c. heat, full basement, laundry trays, garage. Price, $16,950, substantial cash. Call KE. 6677 daily and Sunday.

J. H. BENOIT, Realtor
5904 N. Washington Blvd.
Arlington, Va.

Sale, Suburban Houses 67

VIRGINIA

CLARENDON
OPEN 2 TO 5:30
3408 Wilson Blvd.
(Zoned Commercial)

Unusual opportunity to have a home and business or several apts.; 5-bedroom brick (2 bedrooms and bath on 1st floor); lot approximately 50x125; full basement; garage. Asking $30,000.

To reach—Out Wilson blvd. 2 blocks past Clarendon Circle to 3408 and Open sign.

Lucille Cook, Exclusive
AX. 3272 AX. 4664

LEE BOULEVARD HEIGHTS
OPEN SAT AND SUN., 1-5 P. M.

220 Drury lane—Not just another house, see for yourself the extras which characterize this 2-story all-brick home; new conditioning throughout; living rm. with fireplace, dining rm., electrically equipped kitchen, 2 very large bedrooms, tile bath, full basement; oil A. C. heat. Large lot. To inspect, drive out Lee blvd. to Lee Blvd. Hts. sign, turn left 1 block then turn left again to our Open sign. STEVE G. YOENAS, 1513 No. Uhle st., Arlington, Va. GL. 0307.

5-ACRE FARMETTE

This Fairfax County property fronts on improved road and has a 6-room house with a G. E. oil burner, bath, 2 fireplaces and range and ref. There are 4 chicken houses, a small stable, an orchard and plenty of room for garden and pasturage. 18 miles from Washington over fast roads. Price $17,000, $8,200 down.

MASON HIRST
Annandale, Va., at the end of Columbia Pike. Phone FA. 7447. Closed Sundays.

BRICKS—VACANT

(1)—4-bedrm., 2-baths, liv. rm., fireplace, din. rm., equipped kit., full basement, oil a.-c.h. $14,900.

(2)—6-room brick, side porch, game room, oil a.-c.h., steel girders, well built, level lot, vacant. $15,250.

(3)—6-room, (3 bedrooms), California rambler, attached garage, gas heat, wide frontage. Near Columbia Pike, Arl. $14,000, $3,000 cash.

(4)—5-room brick and shingle bungalow. Expansion 2d floor. Fireplace, equipped kitchen, basement, gas a.-c.h. Level corner lot. Payments $68 or $78 month with $2,500 cash.

Dial AX. 3343.
PROVIDENCE REALTY CO., AX. 3343.

LINCOLNIA HEIGHTS

2 bedrooms, large kitchen and dining room, living room, basement, oil heat; situated on ½ acre lot. Price $8950. $1200 down, balance like rent.

EXCLUSIVE WITH
TALMAGE WILCHER
1738 Wilson Blvd. GL. 8017.

LYON VILLAGE
3-Bedrm. Colonial Brick

Slate roof, all rms. large, full basement, yard entr., auto. heat, porches; this home is prewar built of the finest materials; 1 block to schools, 2 blocks to trans. and shops. Tile bath and shower, part bath in bsmt.

L. McGEE KING
GL. 5273 CH. 5508 OX. 0300

NORTH ARLINGTON

If planning a rambling-type home, see these level, wooded lots we have just listed near the Washington Golf & Country Club; priced around $2,500, with all improvements available.

Also some choice sites in Country Club Hills, Ashton Heights and Brandon Village. Call us for details.

Keith D. Brumback, Realtor
Exclusively.
2051 Wilson Blvd. OW. 4347.
Sunday and Eves., CH. 3527.

NORTH ARLINGTON

Brick bungalow, 6 years old; like new; located in nice section; 1st floor, large living room with fireplace; 2 bedrooms, tiled bath, nice dining room, equipped kitchen with good cabinets; 2nd floor, large bedroom, large closets throughout. Dry full basement, air-conditioned heat; large yard with trees, near bus line, schools and stores. Many other nice features. Priced for quick sale at $13,500. Terms.

2-STORY BRICK—5 YEARS OLD

Vicinity golf and country club; 1st floor, living room, dining room, equipped kitchen; 2nd floor, 2 bedrooms, tiled bath and large closets. Full basement, gas air-conditioned heat. Reasonably priced. Good terms.

2-STORY FRAME

in good location. Living room, dining room and beautifully equipped kitchen on 1st floor; 2 bedrooms and large bath on 2nd floor; oil hot-water heat; can be arranged as 2 small apts. if desired. For information and appointment to see call

Simpson & Mays, Realtors
"Builders of Certified Homes"
3200 Wilson Blvd., Arlington, Va.
CH. 7777 OX. 1186

OAKTON, VA.

Attractive 5-room Cape Cod, on wooded ½ acre; G. I. approved for $51 mo. Full basement, oil heat, 7 closets, 27-ft. living-dining rm. Vienna 147-J-2. No agents.

"OAKWOOD"

Charming small estate of 5 lovely acres, beautiful setting; large old trees; white board fence; lovely home in excellent condition throughout. 1st floor: spacious entrance hall, large living room, fireplace, huge picture window and built-in bookshelves; screened porch with fireplace; large brick terrace with awning cover; attractive dining room, chair rail and built-in corner cupboards; streamlined modern kitchen, pantry, bedroom and bath; 2nd floor, 2 bedrooms, bath; plenty of storage space; part basement, fine economical oil A.-C. heating plant; laundry; closed "breezeway" connects 3-car garage, back of which is a bedroom and bath. Back of this is a large shop (could be an apt.), barn, chicken house. An excellent property somewhat like a New England farm house. Price includes large Deep Freeze, tractor, etc.

ROMYE LAMBORN, Realtor
EXCLUSIVE AGENT
1601 S. Arlington Ridge Rd.
JA. 2484-GL. 3711.

SOUTH ARLINGTON

A Colonial brick home has large living room with fireplace, dining room, kitchen, 3 bedrooms, tile bath, full basement, gas air-conditioned heat, copper plumbing. Only 10 minutes to Pentagon Bldg. on good time. Shown by appointment only.

SEWELL REALTY CO.
14 S. Glebe Rd. at Lee Blvd.
GL. 1878 or GL. 9574

WASHINGTON GOLF
AND COUNTRY CLUB

Beautiful home for gracious living; 4 bedrooms, 2½ baths, true center hall, large 22-ft. living room, fireplace, banquet-size dining room, beautifully equipped kitchen, large bedroom and bath, porches; 2nd floor has 2 twin-size bedrooms, all the closets one needs, tile bath and shower; basement has yard entrance, recreation room, maid's room and bath, laundry and furnace room, automatic heat; on ⅓ acre, beautifully landscaped; detached garage; this home is prewar built of the finest materials, for sale due to Navy officer's transfer. Shown by appointment.

L. McGEE KING, REALTOR
GL. 5273. CH. 5508. OX. 0300.

Attractive Counry Estate
CLOSE IN ON 20 ACRES
HIGHLY RESTRICTED

Nearby Virginia, charming; ideally located for country living; easy commuting for busy executive or doctor is this lovely modern home, beautiful condition throughout; 4 bedrooms, 2 baths, servants' quarters; one open porch; inclosed screened living porch; caretaker's cottage; living room, kitchen, 2 bedrooms, bath; oil heat. Large pheasant run, chicken house; 4 new beautiful completely modern box stalls, large paddock, modern tap room, feed room, etc; gorgeous grounds; small stream; property completely fenced; 20 minutes downtown Washington; close to transportation, shopping, schools; owner transferring, must sell; reasonably priced for immediate sale; excellently financed, possession with title. Shown exclusively through

EDWARDS REALTY
KE. 5855. KE. 5511.

ONLY $1,000 CASH

Nice new semidetached 5-room and tiled bath brick home on corner lot; full basement and attic. New refrig. and stove. Gas heat. Close in Falls Church. Call Harrington Realty, OX. 0017 or GL. 4914.

4-UNIT APT. HOUSE

Near Pentagon, close to Washington-Lee shopping center. A real investment.

TALMAGE WILCHER
1738 Wilson Blvd. GL. 8017.

Open Sat. & Sun., 1 Till Dark

For charm, for comfort, for economy this fine home will certainly do. The first floor has a large entrance hall, 13x20, living room with fireplace, 12x12 dining room, very attractive fully equipped kitchen, large screened-in front porch and rear porch, in addition the first floor has a complete furnished 2-room, kitchen and bath apt. The second floor has 1 very large bedroom, plus 2 medium bedrooms and bath; beautiful corner lot 100x160, detached garage, gas H.-W.H., lovely trees, well landscaped. Any sensible financing can be arranged. Asking only $19,000. To reach, drive out Columbia Pike past Glebe rd. to S. Quincy st., right to S. 9th st. House is on opposite right corner, 3925 9th, S.

Commonwealth Realty Co.
OW. 5500 OX. 2341

Sale, Suburban Houses 67

VIRGINIA

SOUTH ARLINGTON

A Colonial brick home has living room, dining room, fully equipped kitchen, 2 bedrooms, tile bath, full basement, oil air-conditioned heat. $2,000 cash will handle, good monthly payments. 10 minutes to the Pentagon Bldg. Immediate possession. Shown by appointment only.

SEWELL REALTY CO.
14 S. Glebe Rd. at Lee Blvd.
GL. 1878 or GL. 9574

GI OR NON-GI

Convenient location in Arlington County. Opportunity knocks but once. Act now! $13,950, with only $1000 down to veterans. Really an outstanding value, all brick with large living room-dining ell, kitchen, 2 bedrooms and full tiled bath on 1st floor; full basement with outside entrance. Oil heat and lots of space. Stairway to large 2d floor where 2 extra rooms and bath can be made. Now the dream is over, wake up, go over to your phone and call

ARLINGTON REALTY CO.
2204 Wilson Blvd. GL. 1900-OX. 4123.

Suburban Alexandria
$9,950

Bungalow on large lot with high elevation. Living room, kitchen, dinette, 2 bedrooms and bath on 1st floor. Separate entrance to finished 2nd floor equipped for small apt. Call DI. 1015 till 9 p. m.

WM. H. SAUNDERS CO., INC.

YOU'VE DREAMED OF A BIG WHITE GEORGIAN COLONIAL ON 4 ACRES

With fireplaces and all the conveniences that makes gracious living possible. Now let us show you one—with 4 fireplaces, spacious living room, dining room, 3 bedrooms, 2 baths and big recreation room. Only $23,500. $15,000 1st trust, $5,000 cash.

J. FULLER GROOM REALTY CO.
OX. 4487.

Country Living With
City Conveniences

This fine Cape Cod has a great deal to offer for a very reasonable price. Living room with fireplace, full dining room, kitchen with breakfast nook and ½ bath on main floor. 2 bedrooms and bath up. Full basement and prewar construction with oil h.-w. h. The house has a fine view, ½ acre of land and is only ½ block from transportation. Only $11,950. Should go GI.

Commonwealth Realty Co.
OW. 5500. OX. 2341.

5-ROOM BRICK, $11,500

Close in, convenient location, prewar brick (fireproof) construction. This 2-story semidetached home offers an attractive living room, junior dining room, fully equipped kitchen on 1st floor; 2 nice bedrooms, tiled bath and good closets on 2d floor; stairway to attic; pine-paneled recreation room in basement; storm windows, rockwool insulation, Venetian blinds, awnings, copper screens, copper plumbing, oil heat, and a nice level lot (fenced) with shade trees and nice planting.

SHOWN BY APPOINTMENT
DICK BASSETT, REALTOR
CH. 5057 CH. 4311

$16,500—4 bedrooms, 2 baths, brick Cape Cod with full basement; on large lot; $4,500 down, balance on excellent terms. MILTON G. SMITH, 4219 Wilson blvd. OW. 7200.

Adorable Bungalow, ½ Acre

Fruit trees, grape arbor, lovely garden soil; 1 block to buses, 2 blocks to schools and shops. Priced for immediate sale.

L. McGEE KING
GL. 5273 CH. 5508 OX. 0300

3-BEDROOM BRICK
$15,500

Clean, bright and just right for a family looking for a home with a large kitchen and dining room. Good neighborhood. Excellent financing. Immediate possession. Owner leaving city must sell. Shown by appointment.

J. WESLEY BUCHANAN
1501 Columbia Pike
CH. 1341. OX. 2798.

FOR A GOOD BUY
SEE THIS TODAY
Bedroom, Bath 1st Floor

Arlington. Owner leaving city, must sell his beautifully located charming home at once; perfect condition throughout; custom built and immaculate; 4 large bedrooms, taking twin beds; 2 beautiful baths; large entrance hall, off which is a spacious living room with beautiful Colonial fireplace; French doors open to large screened patio; ideal for entertaining; large dining room with beautiful bay window overlooking lovely garden; most attractive, fully equipped kitchen, beautiful large bedroom or library; twin closets and tiled bath complete 1st floor; large master bedroom, cedar closets, 2 other large bedrooms, cedar closets and lovely tiled bath; loads of storage space; very nice basement with complete maid's quarters; furnace and laundry room, oil hot-water heat; large garage; beautiful wooded landscaped grounds; ½ acre, fenced; walking distance to Washington Golf and Country Club. Must be seen to appreciate this lovely home; close schools, shopping, fast bus, 10 minutes Pentagon, 15 minutes downtown Washington. Priced for quick sale. Substantial cash to handle, balance well financed. Shown by appointment only through

EDWARDS REALTY
KE. 5855. KE. 5511.

OPEN SAT. AND SUN. 2 TO 5
LYON PARK
801 N. CLEVELAND ST., ARL., VA.

Off Pershing Drive—3-bedroom asbestos shingle home with attractive 26-ft. living room, fireplace, large dining room, fully equipped kitchen, back and front porches; full basement, hot water heat. $3,000 cash required. For inspection at other times please call Mrs. Posner.

UNIVERSAL REALTY
CH. 1039-CH. 1179. Eves., GL. 3893.
5800 Lee Highway

CLOSE TO FORT MYER

Attractive semidetached brick; contains living room, dining room, kitchen, 2 bedrooms and full tiled bath; stairs leading to attic; Venetian blinds, gas h.-a. heat. Convenient to schools, shopping, bus transportation and all points. Full price, $10,750; down payment, $3,250; monthly payments, $54.25 includes everything.

AL BAKER & SON
REALTORS
116 S. St. Asaph St., Alexandria, Va.
TE. 7343. AL. 6644.
Open eves. and Sun. for your convenience

4-BEDROOM BARGAIN

Total price, $12,500 with $1,500 cash and monthly payments of $90. Very convenient to Pentagon, Naval Annex, stores, buses and schools. Full basement, oil h.-w.h., detached garage and lot 85x105. Call

CECIL B. LUPTON
OW. 5333. OX. 0859.

THE ROCK OF GIBRALTAR

This all-brick 8-year-old 3-bedroom home was built to last. $1500 to $2000 down might buy. Immediate possession. Ideal for Army, Navy or Marine officer. Payments regulated to fit your allowance. Bus, shopping, schools and churches near. You will want to see this one. Start dialing GL. 1900.

ARLINGTON REALTY CO.
2204 Wilson Blvd. GL. 1900-OX. 4123.

$10,950—SPECIAL

$1,500 to $2,000 down and assume GI financing. Immaculate 2-bedroom bungalow with full basement and expansion attic. Oil heat, equipped kitchen, exhaust fan. All this on a beautiful corner lot, right in Fairfax. There will be a rush for this one, start reaching for the phone. Call

ARLINGTON REALTY CO.
2204 Wilson Blvd. GL. 1900, OX. 4123

SNOW? SURE! COLD? SURE!

But I have some really lovely homes for sale in Alexandria, Aurora Hills, Belle Haven, Beverley Hills, Fairfax County, North and South Arlington, one of which may just fit your needs. Some have 2, some 3, some 4 and some 5 and more bedrooms. The prices range from $10,000 to $50,000 with appropriate financing. I offer you my 19 years' real estate experience to help you solve your housing problem. Just call Leland D. Breckenridge, Realtor, TE. 3775 or NA. 6705, or Dwight Myers, AT. 5147.

Open Sunday From 1 Till 5
NORTH ARLINGTON

Located on a large shady corner lot, this small, well-built home is ideal for a couple; close-in and conveniently located, with a 2-car garage; hot water with oil; refrigerator and electric stove. Venetian blinds, screens, storm windows. All on one floor and in excellent condition. Price, $11,000.

Out Lee Highway, turn left on N. Nelson to 1701 and our "Open" Sign.

TALMAGE WILCHER
1738 Wilson Blvd. GL. 8017.

$1,000 DOWN

Buys little country home, a modern 2-bedroom bungalow with garage, large chicken house, on Number 1 highway. Full price $10,500.

J. FULLER GROOM REALTY CO.
OX. 4487.

FOR BETTER HOMES IN VIRGINIA, CALL
EDWARDS REALTY
KE. 5511. KE. 5855.

IN OLD VIRGINIA—Country home, convenient to city, located on 4 acres. Attractive rambling 1-story white clapboard residence consists of dining room, kitchen, large paneled living room, 3 bedrooms, 2 baths, screened porch, 2-car garage and oil furnace. Outside newly painted, interior tastefully decorated. Price, $40,000. Write for photographs and complete description. George H. Barkley, Broker, Court Square, Charlottesville, Va.

BRICK BUNGALOW

2 bedrooms, partially finished attic, full basement, with gas heat. Assume large 4% loan. Call for appointment. MILTON G. SMITH, 4219 Wilson blvd. OW. 7200.

GOOD INVESTMENT

3-bedroom row brick; 3 blocks to Navy Annex; new-house condition; auto. heat, full bsmt., yard entrance. L. McGEE KING, GL. 5273, CH. 5508, OX. 0300.

Sale, Suburban Houses 67

VIRGINIA

OPEN TODAY 1 TO 5

$10,500—Furnished 2-bedroom row brick, nice living room, dining room, equipped kitchen; full basement with finished room, tile floor; oil a.-c. heat; front and rear porches, screened; fenced front yard. This home has been renting for $125 per month. We consider it an excellent investment.

To reach—Out Mt. Vernon ave., left on Commonwealth ave. to 3013 Manning st., Alexandria, Va.

J. LEE PRICE
2303 S. ARLINGTON RIDGE RD.
OT. 7504. IVy 1272.

UNDER $10,000

2-bedroom newly decorated home; lot 50x155. Monthly payments $47 includes taxes and insurance.

End row—2 bedrooms, living room, dining room, kitchen, full basement, fenced rear yard. Monthly payments $44 includes taxes and insurance.

Substantial cash required.

DES MARETS REALTY OW. 7822

BRICK DUPLEX

2 large brick and airy apts. of 5 rooms and tile bath each; outside entrances; full basement; expansion attic; double garage; immediate possession of one apt. A wonderful investment at a fair price. To inspect phone OX. 1635.

ROSCOE C. BANGS, Realtor

STONE RAMBLER

Located in an exclusive section with beautiful surroundings, has center entrance plan with spacious living room, 26x16 ft.; glass panels, attractive ebony trim glass brick fireplace; picture windows, solarium, large dining room, equipped kitchen, leather breakfast nook, spacious master bedroom has complete bath with dressing room; 2d bedroom has half bath; maid's bedroom with half bath; pine paneled recreation room, 33x16 ft. with huge stone fireplace and foot rail. Built-in glass bar, adjoining half bath, furnace and laundry room; highly polished maple floors; oil heat; slate roof; landscaped yard, approximately half acre. Many other features that you should see to appreciate this lovely home. Shown by appointment only.

AL BAKER & SON
REALTORS
116 S. St. Asaph St., Alexandria, Va.
TE. 7343—AL. 6644
Open Sundays and evenings for your convenience.

SELDOM FOUND TODAY

A prewar substantially constructed attractive 3-bedroom brick home on a large, lovely lot, convenient to schools and shopping area and only 1 block from bus. Complete with oil hot-water heat, storm windows, and thoroughly insulated; featuring a large living room (with fireplace), center entrance hall, cheerful dining room, modern equipped kitchen; also a pine-paneled recreation room and attached garage; immediate possession; reasonably priced with substantial cash payment.

DICK BASSETT, REALTOR
CH. 5057 CH. 4311

VACANT

Excellent location. 3-bedroom brick, 7 years old; large living room with fireplace, full dining room, kitchen and screened porch. Large beautiful lot. Priced very reasonably.

Commonwealth Realty Co.
OW. 5500. OX. 2341.

Near Baileys Crossroads

Close to Washington and Alexandria, attractive 2-story brick, containing spacious living room with fireplace; dining room, kitchen, with electric range, screened porch on 1st floor; 3 bedrooms and tiled bath on 2d floor; ample closet space; full basement; oil h.-w. heat; laundry trays, steel casement windows. Approximately half acre. Full price, $14,750, substantial down payment required.

AL BAKER & SON
REALTORS
116 S. St. Asaph St., Alexandria, Va.
TE. 7343. AL. 6644.

COUNTRY CLUB MANOR
Entertaining Is Easy Here

Clean as a palace, 4 bedrooms, 2½ baths, custom built, on ⅓ acre well landscaped, 15 minutes from D. C. 22-ft. living room with real fireplace. French doors to large private screened porch, family size dining room with large bay window, bright kitchen equipped, large pantry (twin size bedroom or library and tile bath on first floor). Second floor, 3 twin size bedrooms and 2 tile baths, master bedroom has 2 closets cedar-lined; full basement, complete maid's quarters, large storage room; oil h.-w. heat. Detached garage. Priced for immediate sale and possession.

FRED J. GEORGE, Realtor
2173 N. Glebe Rd.
GL. 6777-OX. 0141. Eves., OW. 1914.

BEAUTIFUL
SOUTHERN COLONIAL
ON 2 ACRES

Nearby Virginia—Most attractive and distinctive is this lovely, immaculate home; about 6 years old; located in delightful area of fine homes. Nice entrance foyer, beautiful living room with beamed ceiling, step-down large solarium opening onto terrace; large step-down knotty pine paneled den with bookshelves and beautiful colonial fireplace; large dining room, most attractive kitchen, fully equipped; lovely and unusual private guest quarters with bath complete 1st floor; 2 large bedrooms and bath, lots of closets and storage space; furnace room, oil air-conditioned heat; laundry room, maid's accommodations; attached 2-car garage. Beautifully landscaped with white board fencing. Most convenient to Pentagon, Navy Annex; 15 minutes to downtown Washington. This is an outstanding, good-looking property offered by owner account of transfer. Most reasonably priced, $21,500. Substantial cash required, balance easily financed. Shown by appointment only through

EDWARDS REALTY
KE. 5855. KE. 5511.

BUNGALOW DE LUXE

Located in very desirable residential section of S. Arlington; contains living room with fireplace; 2 spacious bedrooms, dining room and kitchen; an unfinished attic with ample space for 2 additional bedrooms; full basement with recreation room; back screened porch; attached garage; large lot, 50x144.

J. WESLEY BUCHANAN
1501 Columbia Pike
CH. 1341. OX. 2798.

Pentagon & Navy Workers
ATTENTION

We have 4 nice clean bungalows left for sale priced from $9,500 to $15,500; early occupancy; close to schools, shopping and buses; good terms on all of these homes; within 10 minutes of Washington; good neighborhoods. Call 'til 9 p. m.

J. WESLEY BUCHANAN
1501 Columbia Pike. CH. 1341-OX. 2798

$9,500

Row brick home, 2 bedrooms, dining room, equipped kitchen, full basement with finished room; coal a.-c. heat. Quick possession.

J. LEE PRICE
2303 S. Arlington Ridge Rd.
JA. 1504. IVy 1272.

"Chic" English Brick Home
Lee Heights Near Cherrydale
ARLINGTON, VA.

Unusually large living room, with huge fireplace for gracious "home sweet home" living; dining room and kitchen, first floor. 2 bedrooms and bath, second floor. Completely furnished with exceptionally nice furniture including lovely china. A bargain at $14,500. Immediate possession.

M. T. BROYHILL & SONS
CH. 0699 or GL. 2852

BRICK CAPE COD

3 bedrooms, 1½ baths; full basement; large lot.

DES MARETS REALTY OW. 7822

OPEN 1 TO DARK
924 No. Livingston St.
OLD DOMINION HILLS

A lovely detached brick home on large corner lot, highest elevation, in new house condition. 6 rooms, 3 bedrooms, fully equipped kitchen, beautiful recreation room and many other features.

To reach—Out Wilson blvd. 1¾ miles beyond Glebe rd. intersection. Right on North Livingston, 2 blocks to 924 and our open sign.

Colonial Investment Co.
RE. 6650.

We've Gone Sleigh Riding

Call us Monday if you would like to see some of our beautiful ramblers, Cape Cods, and Colonials.

ROBT. N. BRUMBACK CO.
REALTORS. OW. 7330. BUILDERS.
LEE HIGHWAY AT LORCOM LANE
Eves. Call GL. 7830.

OWNER LEAVING
SEE AND MAKE OFFER

Five-room brick bungalow, 1½ baths, recreation room; fenced yard; terms to be arranged with your offer.

Exclusive with
RICKER PROPERTIES
REALTORS
Wilson Blvd. and Courthouse Rd.
CH. 4476-OX. 0511
Eves., OW. 6029-CH. 2637

COUNTRY CLUB ESTATE

New all-brick Colonial, 6 large rooms, 1½ baths, fully equipped kitchen; $15,000 first trust commitment; priced at $21,500 for quick sale; substantial cash required. Possession with title. Call KE. 6677, daily and Sunday.

J. H. BENOIT, Realtor
5904 N. Washington Blvd.
Arlington, Va.

Sale, Suburban Houses 67

VIRGINIA

IMMEDIATE POSSESSION

We have numerous types of homes, both G. I. and FHA financing. We're not closed, in spite of the weather. Call us.

JOHN B. MILBURN
1210 Lee Hwy. OW. 7978-OX. 1304.

4-FAMILY FLAT

ALEXANDRIA, VA. 2 rooms, kitchenette, bath each; only 6 years old; brick construction; 1st trust of $15,000 at 4½%; shows gross income of $2,800 annually; excellent investment. For complete information call Mr. Clark, SLigo 2830.

BEITZELL, DI. 3100
1515 K ST. NW.

WHO'S

GOING TO BE THE LUCKY FAMILY? 5-room semidetached brick, designed in the Old Alexandria manner; reasonably priced at $10,450; immediate occupancy. Call RE. 6650 Sunday, 10 until dark.

Colonial Investment Co.
RE. 6650.

Semidetached Brick Home

On corner lot in S. Arlington, $10,500. A clean home in a nice location; 2 bedrooms, tiled bath, living room, dinette, equipped kitchen, full basement, oil a.-c. heat, shopping, bus, schools, churches, all conveniences.

J. LEE PRICE
2303 S. Arlington Ridge Rd.
OT. 7504. IVy 1272.

MOVE IN, 1 TO DARK
2212 2nd St. South

Vacant—Opposite south entrance to Fort Myer and adjacent to Wash. and Lee shopping center. See this conveniently located semidetached brick today. 5 complete rooms, walk-up attic room. Low price and terms. Recommended for home or investment.

Colonial Investment Co.
RE. 6650.

OPEN TODAY, 2 TO 5
3718 1ST ROAD, SOUTH

Conveniently located semi-detached brick home with attractive living-dining room, fully equipped kitchen, 2 nice bedrooms, tile bath, screened porch, full basement, oil heat. Priced right at $11,950. Terms can be arranged. To inspect: Drive out Lee Blvd., turn left 1 sq. to 1st road south, right 1 sq. to property. Exclusively with

KEITH D. BRUMBACK
REALTOR. 2051 WILSON BLVD.
OW. 4347. Sun and eves., CH. 3527.

OPEN TODAY
1 TO 5:30 P. M.
NEW STONE HOME
ONLY ONE LEFT
4 Bedrooms, 2½ Tiled Baths
ALL ON ONE FLOOR!

Large living room, fireplace, dining room, beautiful de luxe kitchen, charming breakfast room, full daylight beautiful basement, fireplace; oil heat, laundry, 2-car garage, 2 porches; large lot.

To reach—From Pentagon, Columbia pike to Route 620 (on left beyond Baileys Crossroads), turn left 1 mile to our Open sign and house.

ROMYE LAMBORN, Realtor
1601 S. Arlington Ridge Rd.
GL. 3711 JA. 2484

REAL COMFORT FOR THE SMALL FAMILY

This 2-bedroom brick home really has it; features a living room, dining room, fully equipped kitchen and porch on main floor; 2 bedrooms and bath up. Full basement with outside entrance. Attractively financed, selling at $13,750.

Commonwealth Realty Co.
OW. 5500. OX. 2341.

7-ROOM CLAPBOARD

on 2½ wooded acres on hard surfaced road. House consists of living room, 2 bedrooms and bath, large sun porch, kitchen and back porch downstairs; 2 bedrooms on second floor; oil air-conditioned heat; gas water heater and stove; attached garage; 4 large chicken houses; 1 large brooder house with electric broder; electricity in all buildings; more ground available if desired. Buildings cannot be duplicated for selling price of $12,600; easy financing.

Exclusive with
WILLIAMS REALTY CO.
3806 Wilson Blvd. OW. 6161

FULLY FURNISHED

You don't have to worry any more about your dream home or furniture. Take a look at this attractive bungalow consisting of living room, dining room, kitchen, 2 bedrooms and complete bath; full basement, c. h.-w.h. Garage. Approximately 2 acres of ground with small stream. Convenient to schools, buses and stores. House and furniture in excellent condition. Full price, $13,500, substantial down payment required.

AL BAKER & SON
Realtors
116 S. St. Asaph St., Alexandria, Va.
TE. 7343. AL. 6644.

17 ROOMS, 5½ BATHS

Not counting 33x40 recreation room, furnace and laundry room and bath in basement. Has 2-car garage. Lovely grounds. Equipped with aluminum storm windows and doors. Located in fine neighborhood, this home has all quality construction features and should meet the requirements of the most discriminating. Shown by appointment only. For further information contact

AL BAKER & SON
Realtors
116 S. St. Asaph St., Alex., Va.
AL. 6644. TE. 7343.
Open Sun. & Eves. for your convenience.

Southern Real Estate 68A

DELAWARE

REAL ESTATE AND INSURANCE
J. EDWARD TIKIOB,
Rehoboth Beach, Del.
Telephones 5221 and 83271.

FLORIDA

HOTELS, apartments, modern tourist courts, better homes. John A. Stone, Realtor, Box 1132, St. Petersburg, Fla.

Farms, Land, Sale 70

WEST'S LATEST CATALOGUE — Over 1,000 farms and business bargains; 160 agents, 16 States; free. Write West's Farm Agency, Inc., PC-39, Box M-475, Washington Post.

STROUT'S FARM CATALOG describes over 2800 outstanding bargains. Many with stock, equipt., crops and furn. included. REDUCED PRICES. Pictures galore. Coast to Coast. Mailed FREE. STROUT REALTY, 711-M Woodward Bldg., Washington, D. C. ME. 7548.

MAINE

MAINE SACRIFICE—Genuine Old Colonial TOURIST home, Route 1, best location, East Belfast, near PERRY Nut [illegible] water from artesian well, poultry house, garage; gorgeous view Penobscot Bay; excellent for farming, too; plenty land for erection of cabins if desired; nice grounds, shade and fruit trees, 94 acres; elderly age of owner only reason for selling; MUST BE SOLD QUICKLY; no reasonable offer refused and easy terms. Foto-folder full description from TREAT Agency, Winterport, Maine.

MARYLAND

NORTH OF SIL. SPG., MD.
Small farm, Cape Cod, 7 rms., bath, firepl.; gar., outbldgs.; fruit, berries, nr. 5 acres. H. F. Bieber, SH. 6565.

INVESTAGE SOUTHERN MARYLAND

Beautiful waterfront, about 1 mile frontage Culkold Creek, excellent anchorage, outstanding water sports. Brick dwelling (built 1947), 6 large rooms, 40x30 ft. basement, 1½ baths, modern conveniences. 2-car garage, tenant house. 3 tobacco barns, 104 acres, fertile soil; complete farm equipment included. $35,000.

Apartment and business building, brick, on Potomac Bridge highway; modern; excellent investment. $35,000.

484-acre State road farm, near La Plata, Md.; Early American 10-room dwelling (needs repair); magnificent trees; charming view; tenant house. 3 tobacco barns. Excellent soil. 30 miles Washington. $20,000.

WALDORF, on State road, Cape Cod (1940) 2-story, 6 rooms, 1½ baths, hot-water heat, electricity, telephone, 2-car garage, poultry house, 5-a. lot. $12,000.

BEL ALTOCE, on State road, 7-room bungalow (1937); 1½-story, cellar, 1½ baths; hot-water heat (oil burner), 2 porches, garage, poultry house, ¾-acre lot; excellent neighborhood. $10,000.

PORT TOBACCO, county road, 5-room cottage (reconditioned, 1945), bath, electricity, telephone, oil stove heat; 6 acres fenced; desirable neighbors. $6,800.

LEONARD SNIDER, LA PLATA, MD.

VIRGINIA

PREWAR PRICED

Above 1000 acres, about 400 cleared, and in high state of cultivation, balance in excellent 2d growth timber; much of it ready for market. Historic old brick house, unrestored but occupied. Large barn and many outbuildings. Owner says sell this week if possible and includes 2 tractors and all farming implements, feed and livestock; about 60 miles from Washington. You will be surprised at the price. Owner will show by appointment only to bona fide prospect with cash. Act quick.

H. B. MITCHELL
Herndon, Va. Phone 135.

VIRGINIA FARMS

Ranging from 50 acres to 5000 acres in size and from $20,000 to $500,000 in price. These farms are located in beautiful northern Virginia, from the Tidewater to the mountains. Many are within commuting distance of Washington. Cattle, dairy and general purpose farms are a specialty. If you want to live out of town, be it in a modest cottage or in a stately Colonial mansion, see MASON HIRST, Annandale, Va., at the end of Columbia Pike. Phone FA. 7447. Closed Sunday.

Farms, Land, Sale 70

VIRGINIA

5½-ACRE estate on hard-surfaced road, overlooking Rappahannock River; house has 7 rooms, 1½ baths, two-car garage; lovely setting, with trees, boxwood and flowering shrubs. Price, including furniture, $12,800. G. B. Lorraine, Law Building, Richmond 19, Va.

BLUEGRASS cattle farm of over 800 acres, noted for generations for productivity. Handsome old manor house with wide center hall, 11 rooms, 2 baths and stoker heat; 3 barns, cattle scales, 5 tenant houses, and miles of stone fences; in one of the most beautiful sections of Virginia, 50 miles from Washington. Price $125,000. See

MASON HIRST
Annandale, Va., at the end of Columbia Pike. Phone FA. 7447. Closed Sundays.

30 ACRES, 8 woods, attractive 7-room house, elec., new bank barn, poultry houses; streams, setting, view. Immediate posession. $5000. P. M. BROWNING, Broker, Culpeper, Va.

16 ACRES

Beat the meat shortage—raise your own pigs and chickens, live in a modern 6-room house, park your car in a double garage and raise your own vegetables on this small farm, partly wooded. Farm is in Fairfax County, 21 miles from D. C., over good roads. Total price, $12,250. Easily financed. Call for appointment to inspect. Exclusive with

WILLIAMS REALTY CO.
3806 Wilson Blvd. OW. 6161. CH. 6272

LOUISA COUNTY FARM of 200 acres, desirable two-story dwelling, good barns, 150 acres for cultivation, balance good timber; immediate possession. Price, $9,250; reasonable terms. W. A. C. Pettit, Louisa, Virginia.

100 ACRES, 9-room house with electricity, 8 miles from Fredericksburg, Va., on good road. JETT & HUDSON, Realtors, Fredericksburg, Va.

200 ACRES, modern 8-room house, fruit, timber worth $7000. Price, $11,000. Crawley, Appomattox, Va.

FAUQUIER COUNTY

326 acres, 170 acres cleared, 60 acres cut over, good grazing; 100 acres good oak and pine timber, never been cut over; estimated to cut 300,000 feet or more; 8-room house, fully plastered; 2 bedrooms on first floor; 3 bedrooms on second floor; electricity and telephone; water in kitchen; 2 large porches; frost-proof dairy; cow shed 26 by 70; old barn, corn crib, 2-car garage, 2 chicken houses 18 by 32; granary with mill; 32-ton hay shed; machine shed 30 by 32; other outbuildings not mentioned; all buildings have metal roofing except garage. This farm is located 13 miles east of Warrenton; 3 city blocks off No. 17 on hard road. Price, $16,500. Excellent terms to right party.

BURNERS REALTY CO.
A. G. ANDERSON, Manager
4401 N. Fairfax Dr., Arlington, Va.
CH. 2363.

LOVELY, spacious frame house, basement; elec.; bath; farm buildings; elevation, view, fruit, creek; about 15 acres. $10,500. P. M. Browning, Broker, Culpeper, Va.

STOCK
FARM

Up-to-date, productive 259 acres; fine old home, all modern conveniences. 3½ miles to Charles Town, W. Va.; 56 miles from Washington, 65 miles from Baltimore.

Three tenant houses, all necessary buildings, large stream, stock pond with fish, small woods.

Fine community, good schools.

Sold over $40,000 cattle, lambs, hogs, poultry in 1947.

Price $48,000, about $58,000 with equipment and stock.

Mortgage available. Write for appointment.

BOX M-579,
WASHINGTON POST

Attention, Doctors & Dentists

A deceased doctor's home for sale in Herndon. Ideal location for either doctor or dentists. Former owner had his office in home. 2 baths; 4 bedrooms, h.-w. heat, natural gas furnace. Large grounds, valuable lot. A bargain for quick sale.

One of the Best Homes in Herndon

All modern improvements; h.-w. heat; natural gas furnace; 4 bedrooms, rock wool insulation, 1½ baths; large lot fronting on 3 streets; quick possession. Owner leaving State.

4 Rooms With Bath and Heat

Electric range in kitchen, 2 acres of ground. Price $6,300. Terms.

57-ACRE FARM

Commuting distance D. C. Nice modern home, h.-w. heat, bath, oil furnace. Hardwood floors. Nice view. Barn and other outbuildings. A good buy for quick sale.

Many other bargains including fine dairy farms, first class stock farms, large estates, also mountain and river properties.

R. C. PRINTZ
Herndon, Va. Phone Herndon 89

Farms, Land, Wanted 72

FARMS in all sections of Va., within 100 miles of Washington. Chester Coggeswell, 736 N. Albemarle. OX. 1633.

Lots for Sale 73

DISTRICT OF COLUMBIA

EXCELLENT N.W. CORNER

Zoned for apartments and houses. Conv. to transp. and stores. Call Mr. Talbutt, MI. 3969, with

Max C. Schwartz RE. 1584

HAWTHORNE

Two lovely lots on Oregon ave. nw., facing Rock Creek Park; well wooded, excellent grade, no terraces. Fine building sites in this well-restricted Northwest subdivision of lovely homes. $3,400 each.

PAUL P. STONE &
EDWARD E. CALDWELL
NA. 7379
After 6:30, Mr. Cross, AD. 3993

CRESTWOOD

Beautiful 80-ft. building site, on Argyle Terrace, for less than $5,000. Located in this section of beautiful homes; only 10 min. from downtown. Restricted.

PAUL P. STONE, Realtor
NA. 7379
After 6:30, Mr. Holmes, EM. 6635

MARYLAND

APPROVED subdivision; all utilities available adjoining property, Conn. ave. extended. Box 902, Washington Post.

CHEVY CHASE VIEW

100x146 wooded lot in choice neighborhood, will sacrifice for a quick sale, $2200.

O. L. MURDOCK
SH. 4611 PL. 8602

LANHAM PARK
Just East of Lanham, Md.
(Out Defense Highway)

Beautiful wooded homesites available in one of the fastest growing communities in Prince Georges County, where you can still get nearly ½-acre of ideally situated land for $750.

8 COMPELLING REASONS:
Large wooded lots—many with beautiful oak trees.
Pure city water.
Phone service.
Fast bus and train connections.
Roads already installed.
Close to schools, churches, etc.
Low county taxes.

LOVELY LOTS
100 Feet Front, 170 Feet Deep
ONLY $750

Convenient terms if desired.
BUILDERS' ATTENTION INVITED

Directions: Bladensburg rd. to Peace Cross, turn right, out Defense Highway 4½ miles to Pennsylvania Railroad overpass, cross overpass, continue ¼-mile to large sign "Lanham Park" at office on left side of Defense Highway.

Office Open Daily and Sunday
10 A. M. Until Dark
THOMAS F. HALLEY
Phone HYattsville 0107, or UNion 7848

Continued on Following Page.

Lots for Sale 73

Continued From Preceding Page

MARYLAND

ATTENTION, BUILDERS

FIRST OFFERING OF 300 LOTS
Near fast-growing White Oaks Naval Laboratory on New Hampshire ave. extended; will sell in either small or large groups. All streets cut to grade, utilities being installed. Opening price $950 per lot. For information and plats call
Dreisen-Freedman, Inc.
SLigo 1700
Open eves. till 9.

BUILDERS, ATTENTION!
Group of choice building lots in nearby Md. Reasonably priced. Call Mr. Munro, NA. 9300; eves. and weekends, WI. 4950.
BOSS & PHELPS, INC.
1417 K ST. N.W.

SIL. SPG., nr. Piney br. and Old Bladensburg rds., 20 acres, in 1 piece or less. Street water, sewer, bus, and stores. $1500 acre. Make many lots for builder. Act quick, this won't last. H. P. BIEBER, SH. 6565.

VIRGINIA

LARGE LOT—26,000 sq. ft., Chesterbrook Woods, $4,000. EM. 7592.

LARGE OAK TREES
Cover this lot of 1¼ acres in one of nearby Virginia's better neighborhoods. Lot has beautiful knoll for homesite and adjoins pretty little stream and fine spring. Surrounded by nice homes and estates. Price, $1,950. Other tracts of 1 or 2 acres, wooded or cleared. Phone GE. 7037.

ARLINGTON, TUCKAHOE VILLAGE—2 lovely wooded lots, a corner, totaling approximately 10,500 sq. ft., offered by Florida owner for only $1,500, convenient to buses and schools. THOS. G. MAGRUDER CO., 2051 Wilson blvd., Arl., Va. CH. 3131, GL. 5454; eves., TE. 2529.

NORTH ARLINGTON—We must sell our beautiful lot, located between Wilson blvd. and Lee blvd. For information call our agent, ASK-US REALTY CO., OX. 2658, GL. 8910.

RIVERWOOD
Large, beautiful lots, ½ to 1½ acres, in exclusive Riverwood Estates in N. Arlington. This is a chance to buy these lots for homes of distinction. Restricted.
JOHN C. WRIGHT, INC.
209 Radio Bldg., Arl., Va.
CH. 4777. Eves., EM. 2007 or OW. 6176

BELLEVUE FOREST—Wooded sites overlooking Wash. Golf Club. George Mason Green Co., CH. 3838; eves., GL. 3838.

Acreage, Sale 75

VIRGINIA

HOMESITE
$600, in Clermont; elec., tel.; trees; $60 down, $10 mo.
Vernon M. Lynch & Sons
Owners, 7 miles out Columbia pike.
AL. 5906

Wooded Tract of 44 Acres
In Fairfax County, Va., 15 miles from Lincoln Memorial, some large timber, beautiful knolls for homesites, year round stream and spring, 15 ft. outlet to paved highway. Priced very low at $4,500. Phone GE. 7037.

FALLS CHURCH
Approximately 18 acres on hard-surface road just west of town; 2nd tract from Highway 7. Mostly wooded. Beautifully shaped and situated for subdivision, especially into tracts of 1½ acres, more or less. Call Mr. Meyers with
JAMES L. DIXON & CO.
1022 17th St. N.W. EX. 5760
Eves., VI. 8260, Ext. 166

331-ACRE young timber tract; good investment at $20 per acre; terms: $500 down, $65 per month. I. B. BROOKS, phone 3671, Orange, Va.

ACREAGE suitable for subdivision at prices attractive to investors and developers; any amount up to 2,000 acres. MASON HIRST, Annandale, Va., at the end of Columbia pike. Phone Falls Church 7447. Closed Sundays.

Waterfront, Sale 75A

WATERFONT VILLA
Oxford rd., 2 miles from Easton, Md., in a very exclusive section, on the Peach Blossom Creek which flows into the Tred Avon River. A picturesque white Spanish-type villa with 10 rooms; imported Spanish tile and hardwood floors; powder room and servant's bath on first floor; 2 modern baths on 2d; porches, 3 fireplaces and terrace; excellent condition; steam heat, oil burner, garage; villa surrounded by old shade and fruit trees; 1000 ft. waterfront, 20 acres of land; $30,000 in fee simple. Mr. Browne, (Baltimore), LE. 6855, LE. 2263.

Waterfront—Rent 75B

WANTED to rent for summer season, 3-bedroom house within commuting distance of Washington; must have electric refrigerator and water heater. Call VI. 3037.

Dogs, Pets, Kennels 76

BEAUTIFUL PULIK PUPPIES, definitely show type, from platinum-coated, obedience-trained; mother who holds twelve ribbons in breed. For information, contact Alma Nemes, 1554 Old Farm Lane, York, Pa.

BOSTON terrier puppies, Royal Kid lines; A.K.C.; healthy. FR. 2013.

BOXER PUPPIES, Mossmont bred, registered. SH. 5483. 9413 Louis ave., Silver Spring, Md.

BOXER, Revelation of Barmere, the sire of champions; now at stud in Maryland! L. N. Levin, Route 1, Owings Mills, Maryland.

CANARIES, beautiful singers and hens; parrakeets for taming and breeding. S. Blaeuer, 217 Channing st. ne. NO. 0741.

COCKER, registered, 5 mos., male; red. Reasonable. OL. 1143.

COCKERS, A.K.C.-reg., pedigreed; beauties; particolors, blacks and reds; 2, 3 and 6 mos.; out of champion stock; also golden hamsters, $5 pair. OR. 2514.

COCKER pups, 9 wks.; A.K.C., ped.; $40 up; for discriminate owner. FA. 3032.

COCKER PUPS—A.K.C., 8 wks. old; black and white. Rockville 3382.

COCKERS, AKC-reg., pedigreed; beauties; particolors, blacks and reds; 2, 3 and 6 months; out of champion stock; also golden hamsters, $5 pair. OR. 2514.

COLLIE PUPS, A.K.C. eligible, 8 wks.; healthy, typey stock. 3 Barry ave., Bay Ridge, near Annapolis. Phone Bay Vista 2721.

COLLIE, 6 mos., A.K.C. reg.; male; sable and white. TA. 5075, eves.

ENGLISH SETTER puppies, field dogs, studbook registered stock; 3 males, 1 female; inoculated and wormed. Call Ashton 2194.

GERMAN police puppy, 4 mos., beautiful, $30; must sell. OW. 7438.

GERMAN Police Puppy, 8 mo., thoroughbred, male, reasonable. LI. 1026.

GIVE LOVE by giving a beautiful A.K.C. Springer Spaniel puppy; unsurpassed for devotion. Mail order now. $100 up. HILE HAVEN KENNELS, Camp Meade rd., Linthicum Heights, Md.

GLEN SHIEL SCOTTY PUPS available; champion lineage; male, female; black, brindle; several litters from which to choose your pup. Phone Engleside 122 or visit kennels, located on State Hwy. 613, near Fort Belvoir.

HOLLYWOOD KENNELS
Boarding; cocker spaniel puppies and stud service. TO. 5139.

KEESHOND puppies, AKC reg., pedigreed, real beauties, $35 up. Twin Willow Kennels, Lindenwold, N. J. Phone Laurel Springs 4-0652-W.

LANDOVER KENNELS, heated, boarding individual runs, exc. care. WA. 6084.

MINIATURE Schnauzer puppies, beautiful grays; ideal companions and watch dogs; pedigreed; A.K.C. reg. FL. 0499.

PEKINGESE, 8 wks. old, AKC. Call OW. 3921 eves. and Sundays.

PUPPIES FOR SALE—Cross between Irish setter ad cocker spaniel, mother reg. with American Kennel Club, priced $3-$5. Inquire at Camp Washington, intersection 211 and 50 at Fairfax, Va.

PUPPIES, cunning children of Kerry blue terrier mother; $5, $7. JA. 1424-W.

SIBERIAN HUSKY PUPPIES
A. K. C. Reg. Phone OR. 4897

VACATIONERS, board your dog in sanitary well-supervised kennels; individual indoor heated kennels, private runs. Long term rates. Pickup and delivery. Oakmont Farm Kennels, Gaithersburg 251.

Horses, Livestock 76A

PONY—Midget gelding; black; 4½ years old; must sell. Call TE. 6322.

SADDLE HORSE AND PONY NIGHT SALE
SAT., JAN. 31, 6:30 P. M.
Maryland Horse and Mule Co.
Union Stock Yard
Baltimore, Md.
Phone Gilmor 0261 for early numbers

Sale Miscellaneous 78

ACCORDIONS—All sizes; factory low price; trade accepted; complete repair service; work guaranteed. AT. 5578.

ACCORDION, new, White, 120-bass, Septimio Soprani, 10 shifts. OV. 4155.

ACCORDION, 120 bass, 2 shifts, Honor. Reas. Box M-573, Washington Post.

ACCORDION, 120 Accordiana, perf. cond. $850 value; sacrifice $250. GE. 8631.

ACCORDION, Italian Reed, 120 Bass, exc. cond.; must sell; make offer. GE. 0130.

AFGHANS, virgin wool, beautiful design; exquisite colors. 2424 4th st. ne. NO. 6333.

ANTIQUES—Fine coffee tables, dry sink, cupboards and other interesting items to piece; unusual lamps. WI. 8535 or WI. 8392.

ANTIQUES—Treasure hunt at Four Winds Farm, Ga. ave. ext. (97), 9 mi., turn right at Norbeck (609). PL. 6398.

ARCHITECTURAL equipment; 1 set drawing instruments, 1 drawing board, 42x31x½. May be mounted on stand. 1 T-square, $25. Equipment is in beautiful condition. Some other drafting equipment included if desired. HO. 4321.

Sale Miscellaneous 78

BABY CARRIAGE, large English type, used 6 mos. Good condition. FR. 3903.

BABY CARRIAGE, de luxe, "Beauty," $30 (cost $70); 4 solid oak child's folding chairs, $3 each. CO. 3600, ext. 308.

BABY CARRIAGE, prac. new, $25; scales included. AT. 4075.

BABY CARRIAGE—Whitney, exc. cond. AD. 1858.

BABY CARRIAGE, Thayer; good as new; highest offer. OV. 5391.

BABY CARRIAGE, Gray Storkline, practically new; $25. AT. 0055.

BABY PLAYPEN, $7, and bathinette, $5; good condition. FR. 4980.

BABY CRIB, ivory, up to 6 yr. size, mattress and springs; excellent condition; $35. TA. 5554.

BED, Hollywood, single; excellent condition. RE. 7676, Apt. 201, after 7 p. m.

BEDS, studio davenport, twin and dble. beds. Excellent cond. MI. 3394.

BED, dble., Hollywood; Simmons mattress, $35; exc. cond. CH. 2000, ext. 607.

BED, "Curly" maple, double, including Beautyrest mattress, springs; chaise lounge, new; armchair. EM. 9273.

BED, double, maple; good mattress; highest offer. OV. 5391.

BED, youth, new in October; perfect condition. GE. 5361.

BED SPRINGS, twin sized coil, made into Hollywood bed, reas. DU. 7948.

BEDS, bunk, complete, cost $130 in Nov. Will sell for $100; new cond. VI. 4324.

BEDSPREADS (2), for double beds; (1) pale green and white, all over heavy candlewick; (1) pale pink cotton with fine white insertion. Both practically new. $7.50 each. DE. 1880, Ext. 503.

BICYCLE, girl's, 26-inch, good condition. Reasonable. WI. 5423.

BICYCLE (Girl's)—28-in.; excellent condition; $20. AT. 7164.

BICYCLE, boy's, 26 in.; new tires and tube; excel. cond. WO. 3202.

BINOCULARS, spy glasses, cedar chest, lathe tools, microscope, transit. EM. 1271.

BLANKET, blue, Universal Electric, new, unused, sell $40. Will deliver. MI. 1849, mornings and evenings.

BLOWER for coal furnace, Westinghouse, slightly used; a bargain for $20. Call RA. 1447, after 11 a. m. Ask for Kibler.

BOOKS
SEE BOOK PAGE
SECTION II

BOOTS, lady's, brown leather, size 6; sheep lined from toe to top. Never worn. TA. 6490.

BOX SPRING LEGS
Convert your coil springs into a Hollywood bed. Amazing new leg, pat. pending. Also box spring legs. We install. For information call SLigo 9594.

BUILDING MATERIAL
Visit our yard. We have the largest volume of used lumber in D. C. Assorted sizes of framing lumber, pine, fir and maple flooring, free of nails; plywood, 1-inch insulation boards, 2 ft. by 4 ft., sheetrock ($25 per M), plumbing supplies, radiators, pipes and fittings, reinforced steel I-beams, angle irons. GENERAL WRECKING CO., MI. 6177.

BUILDING MATERIALS
Wrecking building at 2017 F st. nw. All materials for sale at site. Plumbing supplies, large heating plant with oil burner, pipes, lumber well seasoned; 150,000 used hard brick. GENERAL WRECKING CO., MI. 6177.

CAMERA, new, Rolleiflex, auto. Tessar 3.5. case; used for 2 or 3 rolls; cost $345, sell $290. TA. 3900.

CAMERAS, new, Leica 3-C, latest model, either F:2 Summitar coated lens or 3.5 Elmar coated lens; case. TA. 3900.

CAMERA, Zeiss Tessar 4.5, coupled range finder (binoculars), 8x30, with leather case. 1821 Kenyon nw., Von Aulock, Sunday.

CAMERA, German Voigtlander, completely new, leather case. JA. 2293-W.

CAMERA, Argus, A, 35-mm., f/4.5, speeds to 1/200; $15. TE. 7385, eves.

CAMERAS
SEE SECTION VI
CAMERAS AND EQUIPMENT

CAMERAS, photo and movie supplies, darkroom equipment; free instructions, expert service; written guarantee. Brenner Co., 933 Pa. ave. nw. RE. 2434.

CHAIR AND SOFA, upholstered in attractive serviceable plaid; drum table in feudal oak, good in den or rustic living room, 18 months old; good condition; must sell. WI. 6237.

CHINA, Minton, white and gold; 12 each of dinner plates, desserts, bouillons, cups and saucers; never used; appraised $600; sell $375. OR. 0256.

CLOTHING, man's full dress, size 36, 30 waist; splendid cond.; $22. TE. 7385, eves.

CLOTHING, Tuxedo dress suit, frock coat, cutaway; small size. WO. 7347.

CLOTHING—Not-New Shop, "not new, but good," 1135 Royal st., Alexandria, Va. Outgrown clothes. We will take anything good on consignment. Bargains in coats and suits for men, women and children. A pair of Victorian chairs at $31.25 ea. Open daily, Mon. thru 9:30 a. m.-5 p. m. Sat. 9:30 a. m.-noon.

CLOTHING, complete maternity summer wardrobe, all new; $50; sz. 14. TE. 2816.

CLOTHING—Coats (3), size 10 to 12; gray raincoat, blk. wool, brown tweed; 2 evening dresses, sz. 10 to 12, 5 prs. I. Miller shoes, sz. 7½AA. GL. 7867.

CLOTHING—Hudson Seal coat, size 40, $80; Ermine choker, $20; Krimmer coat trimming and hat, $10; dresses, size 38, cheap; plum velvet dress, size 14, new, $8. TA. 0258.

CLOTHING—2 Chesterfield coats, black-blue, size 44; 1 suit, size 18; 3 dresses, size 18. TR. 4791 after 6 p. m.

CLOTHING, MEN'S
Slightly used. 50 suits, 50 overcoats, 50 topcoats. Priced $4.95, $7.50 up. Tuxedos $5 up. 1345 S st. nw.

COUCH—Englander; innersprings; excellent condition; wonderful buy; $15. AT. 7164.

COAT, lady's, black winter, sz. 16-18, fox fur collar, excel. cond. SH. 3808.

COAT, Forstmann wool, size 12, teal blue with lynx tuxedo front; like new; $50. TA. 3092.

COAT—English tweed, boy's sz. 10, with matching cap; never worn; cost $30, sell best offer. OR. 3307.

COAT—Black wool fitted with flare skirt; good as new; size 10-12; $25. GL. 7867.

COATS (3), spring and winter cloth coats; good condition; reasonable. HO. 9100, Ext. 449, Miss Sanderson.

COATS, ladies', silver muskrat and red cloth, camel hair, full length, size 16, both excellent condition; $75 and $35; $100 for both. DI. 0887.

COAT, brown, fitted, lge. lynx collar; perf. cond.; sz. 12, $35. OR. 4799.

COMFORTER, pure wool lined; Hudson Seal coat, long, 16. AD. 5452.

CONCRETE MIXER, ½-bag Knickerbocker, on rubber; A-1 condition. Call WI. 8696, 9-5 weekdays.

CORNER cupboard, painted, ready to be built into wall space, $50. WI. 1479.

CRIB, large size, up to 5 years, and Kant Wet mattress. GL. 5852.

CRIBS (2), Kroll, adjustable, waxed birch; good condition; $20 each; also twin stroller, Tam-Tot, $20. OL. 2140.

DIAMONDS—Lady's sol. ½-ct., $125; lady's ⅝-ct., $150; lady's ⅞-ct., $200; lady's 1¼-ct., imperfect, $250; man's 1¼-ct., $325; lady's blue white 1-ct., $425; lady's plat. 1¾-ct., $450; man's 1¾-ct., $450; man's 2½-ct., imperfect, $500; lady's blue white 2-ct., $750; lady's 2½-ct., perfect, $975. LIVINGSTON & CO., 1423 H st. nw. ME. 3440.

DINING ROOM SUITE, 9-piece, mahogany, in excel. cond.; prewar. LI. 7255.

DINING ROOM SUITE, lovely 8-piece, dark walnut, Sheraton design; year old. Perfect condition. OW. 3747.

DINING ROOM, 12-pc. Sheraton walnut set, incl. 8 chairs, with handmade needlepoint seats; $400. NO. 3324.

DRAPES (3-pr.), figured damask, fine quality, new, $75; full length. EM. 1770.

DRAFTING TABLE and chair, excellent condition. LI. 2420.

DRINK MIXER, "Liquidizer," never used. WA. 4630.

DRUMS, set, prewar quality, new condition. Reasonable. EM. 6078.

ELECTRIC RANGE, Hotpoint automatic 3-burner, side oven, $30. PA. 0030.

ELECTRIC TOASTER, brand new Proctor, $22. RA. 0775.

ELECTRIC cooker and roaster, Westinghouse; like new; $20. RA. 8957.

EXPOSURE meter, other photo items. Brenner Co., 933 Pa. ave. nw. RE. 2434.

FIREPLACE SET, complete, extra heavy Colonial polished brass, new; sacrifice, $59. TE. 3113.

FIXTURES and supplies, restaurant, fully equipped soda fountain, including tables, chairs, glassware, kitchen equipment, counters, etc.; building being demolished. Can be seen Sunday. CO. 3363 or during week by calling. WASHINGTON MAID ICE CREAM CO., AT. 6030.

FLOOR POLISHER—Electric Regina, exc. cond., prac. new, $40. TR. 0728.

FREEZER, 10 cu. ft., stainless top, sliding glass doors, home or store; $250 or best offer; high chair, $4. WI. 6816.

FREEZER (Deep Freeze), 10 cubic ft.; reconditioned by factory; good condition; $225. CH. 7819.

FUEL OIL TANKS
Heavy steel, 275 gallons, new.
TE. 9609

FURS, like new. Promm silver fox jacket, 38 in., cost $750, sacrifice $350. Gray broadtail, ¾ length, $125. Scarf, 3 huge mink skins; cost $150, sell $75. GE. 1169.

FUR COAT, gray kidskin, size 9-11, cleaned and glazed, like new, worth $250, sell for $65. RE. 1400, ext. 1021, Sunday.

FUR COAT, sz. 18, Canadian muskrat backs; excel. cond.; reas. WA. 8656.

FUR COAT, attractive Marmink, 1 yr. old; worn very little; popular style; sz. 14; $250. RE. 0191, 8 a.m. to 2 p.m.

FUR COAT, natural skunk, size 12, excellent condition, $75. TE. 6713.

FUR COAT, black Persian paw, ¾-length, size 16; excellent condition. CH. 2600, ext. 529.

FUR COAT—Dark muskrat, size 14; good cond.; reas. EM. 9483, NO. 9801.

FUR COAT, black seal, size 10-12, excel. cond., $50 or best offer under; also 3-mink scarf, $160; bargain. DE. 3434.

Sale Miscellaneous 78

FUR COAT—Muskrat; good condition; $75. CH. 3450.

FUR COAT—Black seal; ¾-length; box type; good condition; $50. TE. 0784.

FUR COAT, sheared beaver, size 14; brand new, never worn; prize in Nationwide contest; $350. RA. 3550.

FUR COAT, black pony, size 38, good condition. GE. 9337.

FUR COAT—Short, gray caracul, size 12-14 with hat; reasonable. GL. 8504.

FUR COAT, black skunk, fine quality, full length; good cond.; $195. OR. 6026.

FUR COAT, size 12, full-length mink, good condition, $150. SH. 3016.

FUR COATS—LARGE SELECTION
TRADE-INS ACCEPTED
BASKIN FURS, cor. 8th and G Sts. NW.

FURNITURE—NEW
HEARTH CO.
Offering
EXCEPTIONAL VALUES
Visit Our Showroom
in Georgetown
See Largest Selection
Living Room, Bedroom,
Dining Room Furniture
Dropleaf Tables
Great Variety in Chairs,
Upholstered, From $29.95
Occasional Pieces, Lamps
WORTH LOOKING AT
NEW SHIPMENTS IN DAILY
REMEMBER
OUR
HEADQUARTERS
FOR
FAMOUS MAKE
INNERSPRING
MATTRESSES
COTS—ROLLAWAY BEDS
STUDIO COUCHES
SOFAS, HOLLYWOOD BEDS
FROM $39
WE WILL RESERVE YOUR SELECTION
OUR LOWER PRICE POLICY
IS A REALITY
Georgetown's Largest
Furniture Store
THE HEARTH CO.
3289 M ST. N.W.
Near Wisconsin Ave.
Cars 10, 20, 30
Open Monday & Thursday
'til 9 P. M. CO. 7252
CUSTOMERS' PARKING SPACE

FURN.—2 end tables, 1 mah., 1 walnut, prewar quality, recently out of storage, like new. No dealers. DI. 9477.

FUR lining for coat, beautiful Hudson Bay sable, size 16, 47 in. long, $2500. CH. 2000, ext. 707.

FURNACE, Fitzgibbons 80-AF hot air; 6 yrs. old, with motor and blower; $40. 517 Spring st., Falls Church, Va.

FURN.—Dining room suite, walnut, good condition, $100; metal porch chair and table, mattress, mixer. OR. 5132.

FURNITURE—2 living rm. chairs; cost $80 ea., sell $50 ea.; practically new. ML. 0142.

FURNITURE, liv. rm., dinette, bedrm.; complete; reasonable. VI. 0353.

FURN.—2 Hollywood beds, kitchen cabinets and other household articles; reasonable. Call ME. 1715 after 1 p. m. Saturday.

FURN.—Divan and chair, tapestry upholstered; good condition. 2 hand-made solid oak chairs. Reas. OL. 2496.

FURNITURE—Beds, twin Hollywood, 30 inches; innerspring mattress, clean; rose barrel-type comfortable chair, practically new, reasonable. OW. 4007.

FURN.—Secretary, Gov. Winthrop, mah., $80; sideboard, mah., $25. EM. 2024.

FURNITURE — Nail - studded fanback armchair, floral upholstery, excel. cond., $100; oval mahog. coffee table, $10. OW. 5418.

FURN.—Vanity and mirror, 7-drawer; prac. new; maple, $45. NO. 3012.

FURNITURE—Bookcase or china closet, double glass doors, adjustable shelves; also mahogany chiffonier. WO. 7347.

FURNITURE—Modern limed oak bedrm. suite; 4-drawer chest, 3-drawer dresser with mirror, double bed, spring and mattress; $150. ME. 0540, Ext. 702, after 10 a. m.

FURN.—Bedroom, complete, light walnut, huge one-piece mirrors, dble. bed, $250; dishes, Camwood, ivory, 22-K gold trimmed, service for 6, $30; kitchen table, glass top, two chrome chairs, $10; Westinghouse refrig., 7 cu. ft., $150; all used less than 5 years by one fastidious person. WO. 0165 Sunday or after 7 p. m.

FURN—10-pc. dining rm. suite, good cond., sacrifice, $75. SLigo 2979.

FURNITURE — Beds, dressers, chairs, single beds, lamps, dishes, etc. Maple dinette set. CO. 6542.

FURN.—Dining room suite, mahogany, exc. cond., reasonable, also three Hollywood beds. RA. 4286.

FURNITURE—Bed, single, rugs, Electrolux, gas range, other household articles. RA. 7460.

FURNITURE—Pair walnut chest of drawers, like new; 12x15 turquoise blue carpet with Ozite lining; Hollywood bed. Reas. MI. 6565, ext. 404.

FURN.—All prewar quality; child's bedrm., 4-pc. porch set, glider, black broadloom rug, 22x11¾, large Knabe grand piano. WO. 7157.

FURNITURE—Sofa, overstuffed, rose velour; reasonable. AD. 0632.

FURN., 4 compl. rms.; 2 bedrooms, living rm.; Queen Anne dining room, secretary, breakfast set, washing machine. Reas. Cash. TR. 3988.

FURNITURE—Bedroom suite, enamel top table with 4 leather-covered chairs, china closet, dishes, silverware, 7-way floor lamp, plus odds and ends. Sell for $270; worth more. 2222 Shannon pl. se., Apt. 4.

FURNITURE—Leaving Wash., complete better grade furnishing for 2-bedroom apt.; McLean Gardens. Call WO. 0637.

FURNITURE—Walnut dresser with lovely mirror, good condition, $25; small walnut chest, $10; dropleaf table with pad, $15; night table, $5. OL. 2140.

FURNITURE—Bedroom, maple, 3-pc., includes double bed with steel spring and innerspring mattress; chest of drawers, and dresser with framed detached mirror; reasonable. CH. 5125.

FURNITURE, tables, lamps, odd chair and mirror; also imported Normandy lace bedspread; reasonable. GL. 2203.

FURNITURE
New living room suites, chairs, sofas; factory to you at great savings.
"ALAN"
FACTORY SHOWROOM
711 9th St. N.W., NA. 2563.

GAS RANGE, Detroit Jewel; buff and green; perf. cond.; reas. TA. 2915.

GAS RANGE, Magic Chef, excellent condition. OR. 3226.

GAS RANGES, new, used, all sizes; $19.50 up. PEERLESS SALES CO., 2237 Georgia ave. nw. DE. 5670.

GAS RANGE, "Beauty Range," 4-burner, table top; excel. cond.; $85. SH. 5295.

GAS RANGES—All sizes; new, used. Acme Stove Co., 1011 7th nw. NA. 8952.

GEARED MOTORS
New, approx. 1/100-h.p., 110-volt a. c. motor, speed approx. 3,300 r.p.m., geared to 60 r.p.m.; precision made, oil lite bearings; weight 2 lbs. 6 ounces; gearing easily removed; can be used to run mechanical toys, operate 8-in. fan, etc.; immediate delivery, $5.25, postpaid in U. S. No COD. Box 3082 Columbia Heights, Washington, D. C.

GOLF CLUBS, all stainless steel, incl. 2 Jimmy Thompson woods, 8 matched irons, 1 leather bag; $75. 2025 Fendall ave. se., Apt. 3.

HEATERS, new and used, oil, gas, coal, wood, elec.; lge. stock and variety. ACME STOVE CO., 1011 7th nw. NA. 8952.

HEATER, cabinet style, kerosene, never used, in crate $25. WA. 5001 Sun. p. m. and eves.

HEATING SYSTEM, hot water, for 6-rm. bungalow; best offer. WA. 9033 or UN. 6760.

HOSPITAL BED, new, with Beauty-rest mattress; 3-pc. living rm. set. VI. 0525.

HOT-WATER RADIATION and 9-inch I beams. J. Brenner & Sons, 1824 Fenwick st. ne. LI. 2773.

ICEBOX, McKee Ice-adaire, good condition, reasonable. WI. 5423.

ICE SKATES, black, size 7; excellent condition; $7. Morris, NO. 4802.

IRONER, Apex, like new; student's desk, electric heater. EM. 0081.

IRONER, "Easy," practically new, good condition. TR. 3948 after 7 p. m.

KELVINATOR, 4 cu. ft. Will sell cheap for quick sale. RA. 6172.

LAUNDRY equipment for small laundry; Pantex, complete; shirt finishers, hot head, 5-h. p. boiler; 3 yrs. old; excellent condition; very reasonable. RA. 9738.

LAUNDRY EQUIPMENT, complete, for sale. See manager, Hotel Hamilton, 14th and K sts. nw.

LIVING ROOM set, 3-pc., wine uphol.; $75. Used Conn trumpet. KE. 7018.

LOCKERS—160 all-steel Lyons lockers, 15x18x72. Phone Great Mills 268-J.

MACHINERY, machine tools, sheet metal and woodworking machinery. Industrial Sales Co., ME. 1477.

MATTRESSES (2), Serta twin, with matching box springs, 1 year old, $160. TE. 2816.

MATTRESS, Beautyrest and Simmons Ace coil spring, double bed; $20. CH. 3432.

MOVIE FANS
Large selection in movie cameras, projectors, films, etc.; trade-ins. Brenner Co., 933 Penna. ave. nw., opposite Department of Justice.

Mimeograph Machine
Electric; good cond.; $75. AD. 4931.

MULTIGRAPH MACHINE — American Mult. Co.; hand operated; complete with type; mach. needs cleaning; best offer takes. TR. 1953.

OFFICE FURNITURE
Large double desk, mahogany swivel chair, large table, 2 Kardex files, small safe. Phone NO. 8314 or furniture can be seen at 1333 Gilmore st. nw.

Sale Miscellaneous 78

MEN'S suits, sz. 44, good cond. $10 ea.; blue, brown, black stripe. TA. 0356.

OFFICE DESKS, USED
From $19.50 up. Also complete line of used chairs, files, tables, safes, etc. H. BAUM & SONS, 616 E ST. N.W.

OIL BURNERS
Nationally known. $325 installed. 3-year guarantee. No down payment. 1-day installation. Fuel oil deliveries guaranteed. SHURFIRE FUEL PRODUCTS, INC., RA. 0640.

OIL BURNERS—Replacements for old and obsolete burners, save up to 25% on fuel, all latest heat-saving devices, free surveys. GENERAL OIL BURNER SERVICE CO., 3330 M st. nw. MI. 2782.

OIL BURNERS
FAMOUS SILENT GLO AIR-SEEL
The oil burner that conserves the heat it makes and saves you money. One-day installation. No down payment. Convenient financing. Boilers, furnaces, complete heating installation. Estimates cheerfully given without obligation. Our 20 years' experience assures you the best installation.
DISTRICT HARDWARE CO.
2146-48 P St. NW. DU. 5200

ONE International bulldozer, T-6, in good condition. Chester N. Miller, Manassas, Va.

OVERCOAT, Naval officer's, size 37, new, $35; civilian overcoat, tailor made, camel's hair, heavy double-breasted, with belt, size 36, $20. SH. 5295.

OVERCOAT, man's, all wool, brown, soft material; size 43-44. DE. 6982.

PHOTOFINISHING EQUIPMENT, Pa-Ko electric rotary print dryer, Jumbo printer, enlarger, contact printer, SS deep tanks, miscellaneous odds and ends. Call OX. 2013, 10-6.

PIANO, upright player. Finish good cond. Keys in perf. cond. Real bargain at $150 delivered. Call WI. 6677 Monday.

PIANOS—Your choice of 6 practice upright pianos, suitable for beginners; tuned and repaired; $75; can be traded in later on for a more expensive piano. COLONIAL PIANO SHOP, 1104 9th st. nw. NA. 4870.

PIANO—Player, upright; in good condition. Reasonable. TE. 8006.

PIANOS—Kimball studio upright, completely refinished and rebuilt; also others for sale or rent. COLONIAL PIANO SHOP, 1104 9th st. nw., NA. 4870.

PIANO, baby grand, apt. Harrison (Kimble); walnut, fine tone; sac, WO. 4239.

PIANO, 6-ft. baby grand, ebony finish; excellent condition; like new; $695. Call SH. 1852.

PIANO—Beautiful 1942 Wurlitzer console, walnut case; original careful owner; very superior tone; for sale or rent. COLONIAL PIANO SHOP, 1104 9th st. nw. NA. 4870.

PIANO, Schumann, baby grand, $350. 3613 South Wakefield, Arlington, Va.

PIANO, Grand, apt. size, walnut case, seasonable. OV. 0928.

PIANOS for rent from $5 per month, all rent applied toward purchase (6-mo. limit), spinet, consoles, apt.-size and medium-size uprights, grands including 2 Steinways, Baldwin, Knabe, others. COLONIAL PIANO SHOP, 1104 9th st. nw. NA. 4870.

PIANO, upright, good construction; $100. Call SLigo 5641 or inspect. 1319 Elson pl. (formerly Oakton dr.), Hillwood Manor District, Md., New Hampshire ave. extended, Sunday, Jan. 25, 2-5 p. m.

PIANO, Gulbranson, studio, practically new. CO. 6542.

PIANOS for rent. New consoles and spinets. Money paid as rental applied on purchase price if you decide to buy later (up to 6 months limit). Phone NA. 3223. JORDAN PIANO CO., 1015 7th st. nw. (just above the library).

QUONSET HUTS
Insulated and finished interior walls, suitable for home, office, camp, storage, shop or club room. Call Rockville 3378.

RADIATORS, pipe and boiler, for 6-rm. bungalow. WA. 9033 or UN. 6760.

RADIO, Zenith, table model, all waves, good cond.; also brand-new Remington Foursome electric shaver, never used. ME. 4230.

RADIO, Hallicrafter SX-28A; Bass reflex cabinet, Jensen 12-inch and 9-inch speakers, Webster record changer, model 59; reasonable offer. TA. 5128.

RADIO-PHONO., auto., Admiral, floor model; $60. MI. 0934, Sunday, eves.

RADIO-PHONOGRAPH combination, Victor, pract. new, $70. LU. 8557.

RADIO, car, Philco make, with guarantee. Reasonable. NO. 2749.

RANGE, electric, apt. size, brand-new, never used, paid $150, will sacrifice at $100. OW. 1281.

RECORDER, Wilcox Gay, portable, new condition; $125; cost much more. DODS, HO. 3469 or EX. 8262.

RECORD PLAYER, Spartan, floor model, walnut cabinet, excellent cond. FA. 4487.

RECORDIO, Wilcox and Gay model 6B30B, $150. WA. 8377, UN. 1661.

REFRIGERATION
Equipment, Commercial
Must sell, Victor walk-in cooler, 11x13x8 ft., 2 years old, cost $2800, condition like new, $1750; 12-ft. Royal glass show meat case, $250; 4-ft. Koch glass show meat case, $175; Dayton computing scales, $50; large meat scales, $50; meat slicer, $50; meat grinder, $50; 3 meat blocks, $15 each; will sell any for reasonable best offer. WI. 4816.

REFRIGERATOR, Westinghouse, apt. size, excellent condition, $75. Bendix washer, de luxe model, $90. TE. 5334.

REFRIGERATOR, Electrolux, gas; 6 cu. ft.; good cond.; $50. OR. 5308.

REFRIGERATOR, 1941 General Electric, with butter conditioner; in A-1 shape; $100. Phone EMerson 1592 Sunday.

REFRIGERATOR, 7 cu. ft. Norge 1942 super de luxe; clock, auto. defroster, other special features; pref. cond. Worth $300, available at one-half. VI. 2168.

REFRIGERATOR, 1942, G.E.; good condition; reasonable. WI. 8159.

REFRIGERATOR, electric, Leonard, large size, $25. TA. 0258.

REFRIGERATOR, Kelvinator, practically new, 7 feet; $150; reason for selling, have purchased larger refrig. AD. 5053.

REFRIGERATOR, Norge, new unit, in perfect condition; $75. FA. 4349.

REFRIG.—1947 Norge, 7-cu.-ft.; used 3 mos.; 5-year warranty. Mr. Aubert, MI. 3200, Ext. 242, weekdays before 5 p. m.

REFRIG., Norge, 6½ cu. ft., excel. cond. Must see to appreciate. TR. 0979.

RIFLE, Mossberg, 4x scope, Lyman front, rear sights; $40. GReenbelt 3336.

RUG, 9x12, maroon, Alexander Smith, all wool, prac. new, reas. DU. 3949.

RUG—Oriental, Khida-Bokara, semi-antique; approx. 9x12; good condition; $175. TE. 1899.

RUG—Used Oriental; 9x12; red background; $25. TE. 0764.

RUG, broadloom (special made), mulberry, 1-piece, 15x20; pad included, good as new, $300. EM. 1735.

RUGS, Oriental (2), exceptionally beaut. Kashan 7x4½, very good cond.; 1 Chinese 9x12, blue; best offer. OV. 5146.

SECRETARY, Gov. Winthrop, mahogany, exc. cond., $80; no dealers. EM. 2024.

SEWING MACHINES—Treadles, $9.75 to $54.50; portables, to $84.50; consoles, to $114.50; we convert your old machine; portables, $39.50; consoles, $54.50; your treadle for $22.50. SEWING MACHINE CO., 915 10th st. nw. EX. 6844.

SEWING MACHINES—Singers, sale or rent, immed. delivery. Sewing Machine Exchange, 2412 18th st. nw CO. 3245.

SHOES, brown and white pumps, 8½-B; black oxford, 8½-B; white leather sandals, 8½-B; black evening slippers, 8-B; brown suede and patent oxfords, 8½-A; silver evening slippers, 8½-B. Some new and some slightly worn, less than half the original price. Call GE. 3831.

SHOTGUN, Remington, model 31, 12 gauge, with case, 28 in., modified choke barrel, $75. WA. 8377, UN. 1661.

SIDEBOARD, mahogany, 66x20 inches, $25; no dealers. EM. 2024.

SKI SUIT (woman's), like new, tan, size 12; $15. NO. 5363.

STAMPS
SEE STAMP PAGE
SECTION VI.

STOKER
Used Iron-Fireman Stoker, in good operating condition; complete with controls; diamantled and ready for use.
TOM'S AUTO SERVICE, INC.
635 N St. N.W. MI. 2400.
MR. JOYCE OR MR. TOM, JR.

STORE FIXTURES, 10 dress shop wall cases, 6 with sliding glass doors; $500. Ray Sawyer, NA. 0555, Monday.

STORE EQUIPMENT—2 show cases, 4 wall cases, suitable for jewelry store, cigar stand, etc. 2007 15th st. nw., Sec. A-109; NO. 8970, ext. A-109.

STOVES, cooking, heating, new-used (oil, coal, kerosene, gas, wood, electric); large stock and variety. ACME STOVE CO., 1011 7th st. nw. NA. 8952.

STUDIO COUCH, attrac. cover, opens to dbl. or twin beds; very reasonable. Also bookcase. CH. 2210.

STUDIO COUCH—Large, like new, wine stripe, $30; mattress, 39 in., clean, good condition; $10. DU. 3760, apt. 208.

SUIT, woman's, navy blue, tailored, heavy serge, size 16, $25. WO. 9195.

SUITS, lady's, 2 spring and 2 winter; 2-piece navy blue dress and coat, $10 each; size 12. FR. 0921.

SUN LAMP, Hanovia, ultra-violet ray travel model; cost $79.50, sell $30. AD. 1759.

SUN LAMP, GE, on stand, $30, excellent condition, with time clock. TE. 2816.

SUN LAMP, Hanovia, ultra-violet travel model; new cond.; cost $65, sacrifice $35. Miss Melton, RE. 6700, Ext. 3046, 9 to 5.

TABLES, 3, nested; solid mahogany; 20 in. by 14 in.; perfect cond. KE. 6773.

TABLE, Duncan Phyfe drop-leaf, ideal for small apt. SL. 4113 eves.

TELEVISION—Floor samples; demonstrators; all famous makes, tremendous savings. See us first for the best deal in town. ELectrical Center, 514 10th nw.

TUXEDO, size 37; original cost, $75; excellent condition, $25. TAylor 8731.

TUXEDO, 3-pc., single-breasted, 39-40 long; like new; $25. OR. 6506.

TYPEWRITER, Underwood, Standard, cover; excel. cond. Reas. VI. 0678.

TYPEWRITER, Underwood, standard, slightly used, new last year; $75. Call ME. 9460.

TYPEWRITERS, new and rebuilt, $29.50 up; guaranteed 6 mos.; convenient terms. WE BUY—RENT—REPAIR—SELL all makes of office machines.
CENTRAL TYPEWRITER CO.
2019 14th St. N.W. MI. 4400.

Sale Miscellaneous 78

TYPEWRITERS, Underwood portable, almost new, $50; upright, factory built, $40. SLigo 8330.

TYPEWRITER, Underwood portable, Universal, 1 yr. old; collapsible, standard, in case; recently overhauled; paid $36.50; will sell for $35. OE. 9428.

TYPEWRITERS
All makes, rebuilt, $25 up. Immediate delivery. Calculators.
MANHATTAN OFFICE EQUIPMENT CO.
639 New York Ave. N.W. ME. 2043

TROMBONE—HOLTON.
GE. 0800. ASK FOR JULIUS KORGAN.

TRUMPET, Martin, practically new, case and all, $60. RE. 5682.

UNIFORMS—Navy officers', white, gray, blues, comp. with accessories. Size 36-38. AL. 0643.

VACUUM CLEANER, tank type, good condition, $35. TE. 2816.

VIOLIN—Must sell. $35 to a student. 6645 Ga. ave., Apt. 206. GE. 8323.

WASHER, Easy spin dryer, model R, $75 or best offer. WI. 2174.

WASHING MACHINE, "Kenmore," excellent condition, $69. LU. 2719.

WASHER—G.E. wringer type with pump; looks and works like new. $65.00. VI. 7412.

WASHER, ringer type, pump, like new; will sacrifice $50. OW. 1281.

WASHING machine, Thor, late model, wringer type; excel. cond. OT. 8271.

WASHER, ABC spinner; excel. cond.; 6 mo. guar.; cost $189.95; sacrifice $125. FR. 0033, after 3 p. m. or all day Mon.

Miscellaneous Wanted 79

AM INTERESTED in buying silverware, any condition; jewelry, bric-a-brac, china. DORA KRUPSAW MILSTONE, 1335 G st. nw. ST. 7496.

ANTIQUE JEWELRY, silver, diamonds, dental gold, old watches. We pay cash. SCHILLERS, E st. at 9th st. nw.

BOOKS WANTED, of all descriptions. Highest cash prices paid. Books removed at our expense. District Book Store, 721 9th st. nw. ME. 5995.

CAMERA—Leica Contex or other 35-mm type, with or without accessories, urgently wanted. RE. 2434, Mr. Weiss, 10-6 p. m.

COINS—American, foreign; old gold, silver, antiques, cameras; highest prices paid. HEPNER, 402 12th nw. DI. 2668.

COINS, stamp collections, autog. letters, ivories, gold, silver, diamonds bought. Hobby Shop, 716 17th st. nw. DI. 1272.

FURNITURE WANTED AT ONCE—Better grade furniture and household effects. Will buy odd pieces or entire home. Please call Mr. Gray, NA. 2679. 916 New York ave. nw.

FURNITURE—Good, clean cond.; stoves. Highest cash prices. I. C. Furniture & Stove Co., 1353 H st. ne. TR. 1032.

JUNK WANTED

Cast Iron	$1.50 100 lbs.
House Rags	$4.00 100 lbs.
Plumber's Brass	$8.00 100 lbs.
Auto Batteries	$2.00 each

DELIVERED TO OUR WAREHOUSE
WASH. RAG & BAG CO.
215 L St. S.W. DI. 8007.
If you cannot deliver your accumulations please phone us.

GOLD OR PLATINUM JEWELRY, silverware and gold teeth, any condition. We pay cash. A. KAHN, INC., 55 years at 935 F st. nw.

MEN'S CLOTHING
1924 14th N.W. We will call. DU. 9375.

NEWSPAPERS WANTED
Highest prices paid for newspapers, books, magazines, scrap iron and metal, house rags and auto batteries.
ACE JUNK CO.
2220 Georgia Ave. N.W. AD. 5457.

OLD SILVER—High prices paid for old and discarded silver, regardless of condition. LOUIS ABRAHAMS, 733 13th nw.

PIANOS WANTED—Colonial Piano Co. pays highest cash prices. Phone NA. 4870 for courteous appraisal.

SEWING MACHINES
Highest prices for all makes and styles of sewing machines. RE. 1900, RE. 2311.

STOVES & ICEBOXES—ACME STOVE CO., 1011 7th st. nw. NA. 8952.

WANTED, maple secretary or desk, end tables, chest; good condition only. TW. 8300, Ext. 563.

WE BUY AND SELL
DIAMONDS, JEWELRY, LUGGAGE, BINOCULARS, CAMERAS, FURS, SHOTGUNS, RIFLES, MUSICAL INSTRUMENTS, TYPEWRITERS, LEVELS, TRANSITS, MICROSCOPES, ETC. PAWN TICKETS.
Established 1911
TENDLER'S
PAWNBROKERS SALES CO.
913 D ST. N.W. ME. 9339.
FREE PARKING

WE BUY
MUSICAL INSTRUMENTS
ENGINEERING INSTRUMENTS
ALSO typewriters, old gold, silver, watches, jewelry, men's clothing, sporting goods, binoculars, cameras, pawn tickets, all types of firearms, trunks and suitcases, or what have you?
WILL PICK UP AT YOUR HOME
MAX ZWEIG SONS
937 D ST. NW. ME. 9113

Coal, Fuel Oil, Wood 80

FIREWOOD, any length, delivered, $16 cord, 2 cords for $30. Call Bowie 3051.

Farm and Garden 81

GRAY & HOWARD, tree expert company. Removals, pruning, cabling; reas. prices. ST. 9065 or EX. 0587.

TREE REMOVAL—Pruning, winter rates, free estimate. Call COLUMBIA TREE SERVICE CO., SH. 8188 or WA. 6615.

Boats, Parts, Service 82

MIDWINTER SPECIAL SALE
JANUARY 23RD TO 31ST

(2) 20-ft. boats, each	$100
(1) 22-ft. sailboat, complete	$300
(1) 12-ft. dinky, 3½ h.p. inboard motor	$250
(1) 25-ft. cruiser, 12 h.p. Palmer	$350
(1) 26-ft. Utility	$1,250
(1) 26-ft. cruiser	$1,400

A number of others from $100 to $10,000
THE SEVERN YACHT YARD
310 3rd St., Annapolis, Eastport, Md.
Phone Annapolis 3297.

SLOOP, 30 ft.; sleeps 3 or 4; sails; hull good cond.; located Annapolis; reasonable. VI. 8318.

Trailers, Sale 82A

COZY, warm, 3-rm. trailer, furn., 28 ft. Ancient Oak Trailer Park, OX. 1603.

1946 19-ft. Alma house trailer, metal exterior, sleeps 4. Exc. cond. $1,550. AL. 8267.

BEST TRAILER BUY IN 1948
STREAMLITE, 3-rm. house trailer, sleeps 4, completely furnished. NEVER USED. 1st offer takes it for $500 below list price. Terms arranged. Can be seen by appt. at D. C. location. OV. 3392.

TRAILER COACHES
SCHULT, TRAVELO, HOWARD
AMERICAN ZIMMER
EASY TERMS. ONLY ⅓ DOWN
Open eves. and Sun. till 9 p. m.
American Trailer Co., Inc.
4030 Wisconsin Ave. N.W. WO. 3231

Trailers, Wanted 82B

WANTED—BEST HOUSE TRAILER. $500 WILL BUY. TR. 9554.

Automobile Loans 83

AUTO LOANS—Cars, trucks, taxis, up to $2,500. Most reasonable rates.
ECONOMY FINANCE CO.
1430 Florida Ave. N.E. AT. 8484.

IF YOU ARE PLANNING
to buy a car from a private party or dealer, it isn't necessary to pay cash. Our easy payment plan will conform with your budget. Call us before you buy. Our staff of experts will be glad to appraise the car for fair market value and mechanical condition and assist in procuring title and tags. No obligation.
TELEPHONE REPUBLIC 1200
NOLAN FINANCING CO.
1102 New York Ave. N.W.
Greyhound Bus Terminal Building

Automobiles, Sale 84

BUICK—1947 4-door Sedan, 11 miles; radio, heater, seat covers. No trade-in. $2,600. DU. 2633.

BUICK—1940 super convertible, radio and heater, baby blue finish, tan top; a really fine-running auto; mechanically OK'd; car on 4th-floor showroom; $1175; 30-day guarantee.
HILL & TIBBITTS
"Washington's Oldest Ford Dealership"
1114 Vermont Ave. N.W. NA. 9850.

BUICK—1947 Super Sedan, 4 months old, 2,175 miles; $2,650 or best offer under. 1718 19th st. nw., Room 4. HO. 6218. Mr. Fiandaca.

BUICK—1941 Super 4-dr. Sedan, fully equipped. GE. 8968.

BUICK—'40 Conv. Club Cpe. R. & h. Exc. cond. Pvt. Owner. DU. 2575.

BUICK—1940 Super 4-Door Sedan. Beautiful black finish; good tires; equipped with radio, heater and foglights. Priced at $1,095.
Mayflower Motors, Inc.
Washington's Oldest and Largest
Lincoln-Mercury Dealer
1125 15th St. N.W. RE. 0303.

BUICK—'39 Century 4-Dr. Sed. This is an exceptional car; orig. black finish; splendid mech. cond.; exc. rubber; radio, seat covers, etc.; $995, cash or terms. Many others to select from. CENTRAL MOTOR CO., KAISER-FRAZER DEALER, 3200 Lee hwy., Arlington, Va. CH. 7000. Open evenings and Sun.

BUICK—1941 Special Sedanette. Radio, heater, defroster, seat covers; original black finish; excellent condition throughout. DE. 2026.

BUICK—1946 4-Door Trunk Sedan. Radio, heater, defroster, seat covers, foglights, white rim tires; immaculate condition; actual mileage on car; original owner wishes quick sale at $2,375. SH. 1912.

Automobiles, Sale 84

BUICK—1946 Sedanette. Like new. Fully equipped; $2,125.
GEORGETOWN AUTO SALES
1600 Wisconsin Ave. AD. 3128
Open Eves Till 9; Sun., 10-4

BUICK—1941 Super Sedan; radio, underseat heater, seat covers; very low mileage; motor good condition; excellent paint job; luxurious car for $1,200. OW. 0864.

BUICK—1941 Super 4-Door Sedan; radio and heater; jet-black finish; very quiet motor; extra clean throughout; written guarantee; reduced to $1,345; $445 down.
TRIANGLE MOTORS
3010 R. I. Ave. N.E. DE. 6303.

BUICK—1940 super 4-door, radio and heater, jet black finish, exceptionally clean interior; runs like a top, mechanically OK'd; car on 6th-floor showroom; $1095; 30-day guarantee.
HILL & TIBBITTS
"Washington's Oldest Ford Dealership"
1114 Vermont Ave. N.W. NA. 9850.

BUICK—1938 Special 4-door Sedan; radio and heater; excellent condition; best offer. GL. 2860.

BUICK—1941 Special. Radio and heater. Perfect mechanically. Wonderful transportation for only $1,095.
LOVING MOTORS
"Your Friendly Packard Dealer"
1919 M St. N.W. ME. 6609.

BUICK—1941 4-door Special. Radio and heater. Beautiful original black finish and clean throughout; 5 new tires; mechanically perfect; low mileage; carries our 30-day warranty plus D. C. inspection. Be sure to see and drive this car before you buy; $1195.
Open Eves Till 9
COAST-IN PONTIAC
407-427 Florida Ave. NE. AT. 7200.

CADILLAC—1940 Model 62 2-Door; radio and heater; low mileage; exc. cond.; $1,400 or best offer under. CO. 4024.

CADILLAC—1941 Model "62" 4-Door Sedan. Radio and heater. This is the smart 2-window type. Appearance is excellent and is warranted mechanically. Price, $1,875. CAPITOL CADILLAC-OLDSMOBILE CO., 1222 22d st. nw. NA. 3300.

CADILLAC—Late 1947 model 62 4-dr. sedan, like new; hydramatic, r. and h., fog lights and other extras. Pvt. owner. Selling $4195. MI. 4747, 10 to 1:30 p. m. and 3 to 5 p. m., weekdays.

CADILLAC—1937 4-door Sedan, with heater; good condition; priv. owner. $600 or best offer under. VI. 3636

CADILLAC—1941 4-door, Model "62"; in excellent condition; has 2-tone gray finish; white sidewall tires, radio, heater and foglights; priced right, $1,895.
Mayflower Motors, Inc.
Washington's Oldest and Largest
Lincoln-Mercury Dealer
1125 15th St. NW. RE. 0303

CHEVROLET—1940 convertible cabriolet, r. & h.; low mileage; original owner. FA. 7296.

CHEVROLET—1940, convertible, heater and defroster, gray finish, black top, plaid interior; mechanically OK'd; car on 4th-floor showroom; $995; 30-day guarantee.
HILL & TIBBITTS
"Washington's Oldest Ford Dealership"
1114 Vermont Ave. N.W. NA. 9850.

CHEVROLET—1942 De Luxe 2-Door Sedan. Newly painted; good tires, radio and heater; perfect mechanical condition; $430 or your old car down; balance easy terms.
ALEXANDRIA NASH CORP.
600 Montgomery St. AL. 2330.
(Opposite Hot Shoppe)

CHEVROLET—1946, taxi; Veteran's colors; $1,295. CH. 8282.

CHEVROLET—1941 master de luxe coach; a good solid car throughout; $1095; liberal terms; 30-day Logan owner-rated guarantee.
LOGAN MOTOR CO. (Ford)
2017 Va. Ave. N.W. ME. 2818.
(1 Block Below 21st and E Sts.)

CHEVROLET—1939 4-door sedan; radio and heater; very smooth-running engine; appearance and general condition excellent. Logan's owner-rated 30-day warranty; easy terms; $795.
LOGAN MOTOR CO. (Ford)
2017 Va. Ave. N.W. ME. 2818.
(1 Block Below 21st and E Sts.)

CHEVROLET—1937 coupe, special this week, $325.
GRADY MOTORS
4830 Hampden Lane, Bethesda, Md.
OL. 7400

CHEVROLET—1946 Fleetmaster 4-dr. Sport Sedan; r. and h.; seat covers, oil filter, other extras; beautiful maroon; excellent cond. throughout. One owner. $1,850 or best offer under. GReenbelt 6084.

CHEVROLET—1938 4-door; radio and heater; $400 cash. OV. 0121.

CHEVROLET—1941 Special De Luxe 5-Passenger Club Coupe. Original owner; excel. cond.; 4 new tires, new battery, new seat covers; low mileage; radio, heater and defroster; new black paint; selling immed. for cash, $1,195. Must see to appreciate. TE. 7346.

CHEVROLET—1948 Style Master town sedan, 25 miles, has everything, including chrome trim; $1,995. FR. 0573.

CHEVROLET—1947 Town Sedan, Fleet Master; radio, heater, defroster, seat covers. KE. 4817.

CHEVROLET, 1942
Master De Luxe 2-door. Save money on another of our late model cars during our sale. This one is extra clean and waiting for you to drive. Why worry? It carries a 30-day mechanical guarantee. $360 down, full price $1080.
FRANK SMALL, JR., INC.
1301 Good Hope Rd. S.E. LI. 2076.

CHEVROLET—1936 Standard Coupe. Call RE. 7400, ext. 7268 days or TE. 3710, eves. or weekend.

CHRYSLER—1947 Windsor 4-dr. Sedan. All accessories. $2,700. Box 887, Washington Post.

CHRYSLER—1941 Royal 2-Door; radio and heater; fluid drive; just overhauled; new clutch; original dark green finish; This car is clean and excellent; reduced to $1,265; $445 down; written guarantee.
TRIANGLE MOTORS
3010 R. I. Ave. N.E. DE. 6303.

CHRYSLER—'46 Windsor 4-dr. Sedan; sea green; radio, heater, temperature control, nylon seat covers. By private owner. Price, $2,185. EM. 6006.

CHRYSLER WINDSOR
Beautiful club coupe, late 1946, 6-passenger; perfect condition, low mileage; original pvt. owner; has been treated just like a baby; a car you will feel very proud to own; $2295. ME. 0198.

CHRYSLER—1939 4-Door Sedan; overdrive and heater; good condition; $800. 1344 Montague st. nw. TA. 6643.

CHRYSLER—1947 New Yorker 4-door Sedan; 3000 miles; radio, heater; black; perfect. No trade-in. $2,850. DU. 2633.

CHRYSLER—1947 Town and Country Sedan. Radio, heater, fluid drive, etc. This car is in new-car condition, but the price is substantially less than its original cost. $2,775. CAPITOL CADILLAC-OLDSMOBILE CO., 1222 22d st. nw. NA. 3300.

CHRYSLER—1939 4-door, 8-cylin.; good condition; $800. TE. 3403.

CHRYSLER—1947 New Yorker Custom Sedan. Practically a new car. Has heater, radio, etc. Price, $2,575. CAPITOL CADILLAC-OLDSMOBILE CO., 1222 22d st. nw. NA. 3300.

CHRYSLER—1947 Windsor 4-dr. sedan; prac. new; by pvt. owner who is leaving town; price $2550. See at 3913 Morrison st. nw.

CHRYSLER—1946
New Yorker sedan. This car is fully equipped, including spotlight and foglights, and is far above average. Cash, trade or terms.
MANY OTHERS TO CHOOSE FROM.
COOPER MOTORS
HOME OF QUALITY CARS
NA. 0007 2445 M St. N.W. NA. 3075

CHRYSLER—1939 2-door Sedan; radio and heater; immaculate condition; $795 cash or finance for right party. LU. 4926.

CHRYSLER—1941 Royal, radio and heater; motor just rebuilt in our own shop; $1195; Logan's owner-rated 30-day warranty.
LOGAN MOTOR CO. (Ford)
2017 Va. Ave. N.W. ME. 2818.
(1 Block Below 21st and E Sts.)

CHRYSLER ROYAL—'41
LOW MILEAGE
Really clean; radio and heater, fluid drive, vacuumatic transmission. AND this car was very carefully driven by its one-owner actually less than 30,000 miles and brand NEW rich maroon finish. Furthermore, it was maintained in the best condition possible without exaggeration. This is a buy in a million.
$1,195
AL GARDNER MOTORS
CHRYSLER • PLYMOUTH
4100 Georgia Ave. TA. 2900

CHRYSLER—1947
Windsor 7-passenger sedan. Radio and heater; low mileage, new-car condition. A real buy at $2,550. Call Mr. Behrens, GE. 0876 or DU. 2570. Car can be seen at 904 Barry pl. nw.

CHRYSLER—1941 Windsor club coupe; radio and heater; excellent condition. WO. 4749 days; FA. 4569 eves.

DE SOTO—1941 4-door sedan, fluid-drive; radio and heater; looks like new. New motor, undercoated. $410 or your old car down. Balance 15 months.
ALEXANDRIA NASH CORP.
600 Montgomery St. AL. 2330.
(Opposite Hot Shoppe)

DE SOTO—1946 4-door Custom Sedan. Owner-driven; heater; good condition. $2,050. Box 4701, Washington 20, D. C.

DODGE—1942 2-door, heater and defroster, beautiful maroon finish, interior exceptionally clean, mechanically OK'd; car on fourth-floor showroom; $1095; 30-day guarantee.
HILL & TIBBITTS
"Washington's Oldest Ford Dealership"
1114 Vermont Ave. N.W. NA. 9850.

DODGE—'38 Pick-up, good condition all over; $495. CO. 4274.

DODGE, 1941
Luxury liner 2-door sedan. Drive with ease in this car with fluid drive. Custom heater and radio. 30-day mechanical guarantee. Only $373 down. Full price $1090.
FRANK SMALL, JR., INC.
1301 Good Hope Rd. S.E. LI. 2076

DODGE—1941 4-Door Sedan, Luxury Liner; r. and h.; pvt. owner. TE. 0287.

DODGE—1933, good appearance, good running condition, $250. SLigo 5020.

DODGE—1942 Custom 4-door. New motor. Very clean; $1,145.
GEORGETOWN AUTO SALES
1600 Wisconsin Ave. AD. 3128
Open Eves Till 9; Sun., 10-4

Automobiles, Sale 84

DODGE—1937 Sedan; good cond.; $350 cash. WA. 4419, Sunday, 12 to 3 p. m.

DODGE—1937 Business Coupe, very good condition; $425 or best offer under. SLigo 4764.

DODGE—'41 4-Dr. Sedan. This is an exceptional car; orig. finish; good mech. cond. and tires; fluid drive, heater, etc.; $1,065, cash or terms. Many others to select from. CENTRAL MOTOR CO., KAISER-FRAZER DEALER, 3200 Lee hwy., Arlington, Va. CH. 7000. Open evenings and Sunday.

DODGE—1946 4-Door Sedan. Private party. Excellent condition; extras. Only $1,750. RE. 2868, Apt. 508.

DODGE—1940 2-door, radio and heater, black finish like new, very clean inside; mechanically OK'd; car on 6th-floor showroom; $945; 30-day guarantee.
HILL & TIBBITTS
"Washington's Oldest Ford Dealership"
1114 Vermont Ave. N.W. NA. 9850.

DODGE—1947 2-Door. Fully equipped. Low mileage; $2,125.
GEORGETOWN AUTO SALES
1600 Wisconsin Ave. AD. 3128
Open Eves Till 9; Sun., 10-4

DRIVE CAREFULLY
GREENWAY
707 MAINE AVE. S.E. DI. 7025.

FORD—V-8 1948 Super De Luxe Station Wagon, with heater; 200 miles; perfect condition. Box M-575, Washington Post.

FORD—1942, 6 cylinder, 4-door sedan, new maroon paint. Excel. cond. $895. TW. 8300, ext. 162.

FORD—1939 Tudor Sedan; radio and heater; very clean; new motor recently installed; $695; cash, terms or trade.
COLUMBIA MOTORS
3414 Columbia Pike, Arl. OX. 2505.

FORD—1939 Tudor; good transportation; liberal terms; 30-day Logan owner-rated guarantee; $695.
LOGAN MOTOR CO. (Ford)
2017 Va. Ave. N.W. ME. 2818.
(1 Block Below 21st and E Sts.)

FORD—1940 club coupe, excel. cond., heater; pvt. party. CO. 8946.

FORD—1938 5-passenger Club Convertible, recently reconditioned motor, radio, spotlight; $525. SH. 4864.

FORD—1941 super de luxe Tudor, black finish, plaid seat covers; mechanically OK'd; car on 4th-floor showroom. A real buy, $995; 30-day guarantee.
HILL & TIBBITTS
"Washington's Oldest Ford Dealership"
1114 Vermont Ave. N.W. NA. 9850.

FORD 1937 FORDOR SEDAN, $195
JOHN S. REESE
1114 HALF ST. S.W.

FORD—1937 "85" Tudor. Very clean; runs good; $325 cash. TO. 6031.

FORD—De Luxe Station Wagon, 1940. 4 good tires, new motor, heater. $800. WI. 4900.

FORD—1940 Convertible. Appearance and mechanical condition perfect. Radio and heater. Priced for quick sale, $995. Liberal terms. 30-day LOGAN "Owner-Rated" guarantee.
LOGAN MOTOR CO. (Ford)
2017 Va. Ave. N.W. ME. 2818.
(1 Block Below 21st and E Sts.)

FORD—1942 taxi, clean, good cond., $695; can be seen anytime at 409 R st. nw. MI. 6195.

FORD—1946 Tudor Super De Luxe. Radio and heater; low mileage; beautiful pearl-gray finish. This is one of our best buys. Carries our regular 30-day warranty plus D. C. inspection. $1595.
Open Eves Till 9
COAST-IN PONTIAC
407-427 Florida Ave. NE. AT. 7200.

FRAZER MANHATTAN; 2700 miles; two-tone green; leaving the country, forced to sell. AD. 2270, 9 a. m. to 5 p. m. GL. 2258 after 6 p. m.

HUDSON—1947 model Commodore 8; new car condition; all extras; $2,100 or best offer under. Call owner, GE. 3612, between 4 and 5 p. m.

HUDSON—1946 Commodore "8", radio and heater, 2-tone blue, special this week, $1,550.
GRADY MOTORS
4830 Hampden Lane, Bethesda, Md.
OL. 7400

KAISER-FRAZER
Demonstrator; carefully driven cars; low mileage; new-car warranty at low prices. V-LINE MOTORS. OV. 3392.

LA SALLE—1940 model "52" special sedan; radio and heater; $1245. This car has been completely reconditioned and is far above average. Can be purchased on liberal terms.
LOGAN MOTOR CO. (Ford)
2017 Va. Ave. N.W. ME. 2818.
(1 Block Below 21st and E Sts.)

LA SALLE—1932 Convertible. Call W. G Miller, TR. 9669, 8 to 4 p. m.

LINCOLN—1947 Continental Cabriolet. This smart-looking convertible has light tan top, radio, heater, overdrive and other desired accessories. It is almost new and is offered at less than original cost. The price, $4,975. CAPITOL CADILLAC-OLDSMOBILE CO., 1222 22d st. nw. NA. 3300.

LINCOLN—1947 4-door Sedan; dark blue; white tires; radio, heater, all modern convs.; 2,000 miles. OL. 1014.

LINCOLN-ZEPHYR—1941 gray sedan; custom interior; r. & h.; 37,000 miles; $1,200. TR. 4089.

LINCOLN—1947, 4-door sedan. Looks like new. Automatic windows, overdrive, radio, heater. Owner transferred to duty in Egypt. $985 or your old car down. Balance in 24 months.
ALEXANDRIA NASH CORP.
600 Montgomery St. AL. 2330.
(Opposite Hot Shoppe)

MERCURY—Late 1946. Excel. cond. $1,975 or best offer under. TE. 2754.

MERCURY—1946 Black Sedan Coupe, 8,800 miles; excellent condition. No dealers. Call MI. 3785.

MERCURY, 1940
Convertible coupe. This is one for a convertible fan. Custom finish and interior; new engine and all accessories. Drive this little beauty; 30-day guarantee, $1085.
FRANK SMALL, JR., INC.
1301 Good Hope Rd. S.E. LI. 2076.

MERCURY—1946 Club Coupe, by original owner; low mileage, and in like-new condition. OR. 0962.

MERCURY—1948 Convertible; cream; 100 miles; radio, heater, white side walls, Prestone; $2,400. UN. 0022.

MERCURY—1946 sedan coupe, black. Purchased Jan. 1947, original owner. Heater. Exc. cond. $1,650. HO. 7239.

NASH—1947 4-Door Sedan. "600." Maroon; radio, Weather-Eye heater, seat covers; undercoated; perfect mechanical condition; guaranteed 30 days; $610 or your old car down; balance 24 months.
ALEXANDRIA NASH CORP.
600 Montgomery St. AL. 2330.
(Opposite Hot Shoppe)

NASH—1946 Suburban Station Wagon. Exceptionally clean; has radio and "Weather-Eye" heating system. The 2-tone finish is very attractive. The price, $2,285. CAPITOL CADILLAC-OLDSMOBILE CO., 1222 22d st. nw. NA. 3300

NASH—1946 4-door "600," excellent cond.; winterized; $1,500. WO. 1073.

NASH—1937; $300 of new parts last 6 months; $495 cash or best offer under. 1408 S. Kent st., Arlington, Va.

NASH 1931 SEDAN, $95
JOHN S. REESE
1114 HALF ST. S.W.

OLDS—1946 Club Coupe. Radio, heater, hydramatic drive, like new; $2000 or best offer under. Call GE. 1069.

OLDSMOBILE—1940 6-Cylinder Sedan; radio and heater; fine tires; black finish; interior clean and beautiful; car in A-1 condition and guaranteed in writing; reduced to $965; terms.
TRIANGLE MOTORS
3010 R. I. Ave. N.E. DE. 6303.

OLDSMOBILE—1941 4-door, radio and heater, white wheel rims, original black finish, clean inside and out; car on 4th-floor showroom; mechanically OK'd; $1095; 30-day guarantee.
HILL & TIBBITTS
"Washington's Oldest Ford Dealership"
1114 Vermont Ave. N.W. NA. 9850.

OLDSMOBILE—1941 "78", club sedan, hydramatic drive, radio and heater, seat covers, one owner, $1,145. KE. 5176.

OLDSMOBILE, 1936
Coupe. Don't be mistaken. This is a nice car with new tires and makes reasonable transportation at only $395.
FRANK SMALL, JR., INC.
1301 Good Hope Rd. S.E. LI. 2076.

OLDSMOBILE—1939 "6" Model "70" Sedan. Radio and heater. Appearance and mechanical condition excellent. Wonderful value for $845. Liberal terms; 30-day LOGAN "Owner-Rated" guarantee.
LOGAN MOTOR CO. (Ford)
2017 Va. Ave. N.W. ME. 2818.
(1 Block Below 21st and E Sts.)

OLDSMOBILE—1941 Convertible. Radio, heater and Hydra-matic. Gray finish. Tan top. Natural leather interior. Clean as a pin. Mechanically OK'd. Car on 4th-floor showroom. 30-day guarantee.
HILL & TIBBITTS
"Washington's Oldest Ford Dealership"
1114 Vermont Ave. N.W. NA. 9850.

OLDS 1940 2-DR. SEDAN, $750
JOHN S. REESE
1114 HALF ST. S.W.

PACKARD—1940 4-door, "120". Radio and heater. Tan finish, plaid seat covers. Very clean interior. Runs like a top. Mechanically OK'd. Car on 4th floor showroom. $1,095. 30-day guarantee.
HILL & TIBBITTS
"Washington's Oldest Ford Dealership"
1114 Vermont Ave. N.W. NA. 9850.

PACKARD—1939 model "120" 4-door sedan. Original black finish. Radio and heater, seat covers; $875.
HALEY'S, INC.
2020 M St. N.W. NA. 1900.

PACKARD 1938 SEDAN, $425
JOHN S. REESE
1114 HALF ST. S.W.

PACKARD—1939 Limousine, immaculate. All new tires, radio, 2 heaters and accessories. $1000. Can be financed. AT. 3812.

PACKARD—1937 2-door "120", recently overhauled; r. and h.; 2 new tires; original owner; $645. WA. 7279.

PACKARD—1941 "110" Club Coupe. De Luxe. Heater, new tires; mechanically perfect; original paint; 30,000 actual miles. $1,045. Phone Sunday, OL. 1254; weekdays, DE. 1286.

PACKARD—1941 "110" 4-door sedan; radio and heater, beautiful green two-tone finish; motor and general condition excellent; Logan's owner-rated 30-day warranty; $1095.
LOGAN MOTOR CO. (Ford)
2017 Va. Ave. N.W. ME. 2818.
(1 Block Below 21st and E Sts.)

PACKARD—1937; good cond. and a good buy at $450. Pvt. owner. CH. 2755.

PLYMOUTH—1941 4-door, radio and heater, original black finish, matching plaid covers; an exceptional car; mechanically OK'd; car on 6th-floor showroom; $1095; 30-day guarantee.
HILL & TIBBITTS
"Washington's Oldest Ford Dealership"
1114 Vermont Ave. N.W. NA. 9850.

Automobiles, Sale 84

PLYMOUTH—1940 4-dr. Sedan; radio; one owner, home used only; a beauty; $900. CH. 8054.

PLYMOUTH—1941 2-Door Sedan; excellent condition throughout; new tires; new motor with 6000 miles; radio and heater; private owner; $1,075 or best offer under. 1121 K st. ne. FR. 0442.

PLYMOUTH—1937 Coach. Heater; excellent transportation. Priced for quick sale, $495. Liberal terms; 30-day LOGAN "Owner-Rated" guarantee.
LOGAN MOTOR CO. (Ford)
2017 Va. Ave. N.W. ME. 2818.
(1 Block Below 21st and E Sts.)

PLYMOUTH—1946 2-Door Business Coupe. Radio and heater; low mileage. $1,695. Must sell only because of financial condition. AT. 2554.

PLYMOUTH—1946 2-Door Sedan, Special De Luxe, with radio and heater. Here is a good clean car at a fair price, $1,675. CAPITOL CADILLAC-OLDSMOBILE CO., 1222 22d st. nw. NA. 3300.

PLYMOUTH—1938 4-Door Sedan. In perfect condition; spotless interior; new clutch; fine mechanical condition; 5 excellent tires, radio and heater; private owner. TW. 8300, Ext. 776. Monday, RE. 8688.

PLYMOUTH—1946 4-door. Custom; radio, heater, defroster; exceptional condition. Call OT. 8271 after 6.

PLYMOUTH, 1939
4-door sedan. Clean as a pin inside, outside and under the hood. Just look and you will agree. Really worth the money. $835.
FRANK SMALL, JR., INC.
1301 Good Hope Rd. S.E. LI. 2076.

PLYMOUTH—1937 De Luxe Coupe; good condition; r. and h., side mirrors, white tire rims; $495 cash. Call ME. 0230, after 4:30 p. m.

PLYMOUTH, 1941
De Luxe 2-door Sedan. Clean economical car that will tide you over the shortage. You can't go wrong during our sale. $995. $323 down.
FRANK SMALL, JR., INC.
1301 Good Hope Rd. S.E. LI. 2076.

PONTIAC—1942 Torpedo (6) 4-door sedan; beautiful 2-tone original finish; under-seat heater and seat covers. See and drive this car before you buy. Carries our famous CIPCO warranty plus D. C. inspection. $1195.
Open Eves Till 9
COAST-IN PONTIAC
407-427 Florida Ave. NE. AT. 7200.

PONTIAC—1941 Custom Torpedo "8" sedan. Radio and heater; maroon color. Finish and mechanical condition excellent. Inspection of this car will convince the most exacting buyer of its outstanding value. Priced for quick sale at $1345. Liberal terms. 30-day LOGAN "Owner-Rated" guarantee.
LOGAN MOTOR CO. (Ford)
2017 Va. Ave. N.W. ME. 2818.
(1 Block Below 21st and E Sts.)

PONTIAC—1941
2-door, radio and heater. This car is in excellent condition and is priced low at $1125, cash, terms or trade.
MANY OTHERS TO CHOOSE FROM.
COOPER MOTORS
HOME OF QUALITY CARS
NA. 0007 2445 M St. N.W. NA. 3075

PONTIAC—'41 sedanette, streamliner, exc. cond. thruout; orig. owner. SH. 7043.

REO—1930 cpe.; good cond.; reas. to quick buyer. 128 Yuma st. se., AT. 4585.

STATION WAGON—1946 Pontiac. Radio, heater, spotlight, etc. This car has had very little use and the best of care, will do all that a new one will and [illegible]
CAPITOL CADILLAC-OLDSMOBILE CO., 1222 22d st. nw. NA. 3300.

STUDEBAKERS, 1948-1947
Immediate delivery on conv. coupes, 6-pass. coupes, 2-door, 4-door, '47 4-dr. Only $1,995. METROPOLITAN MOTORS, N. Y. and Bladensburg. TR. 9474.

STUDEBAKER—1947 Business Coupe. Heater, 4,200 miles. Original owner. Perfect cond. $1750 cash. No dealers. Box M-585, Washington Post.

STUDEBAKER—1942 Commander 4-door sedan; attractive blue finish; excellent condition throughout; Logan's owner-rated 30-day warranty; attractive terms; $1145.
LOGAN MOTOR CO. (Ford)
2017 Va. Ave. N.W. ME. 2818.
(1 Block Below 21st and E Sts.)

STUDEBAKER—1947 Commander Land-cruiser Sedan; practically new; radio, heater and defroster, and other extras. Priced just below original cost; $2,665. CAPITOL CADILLAC-OLDSMOBILE CO., 1222 22d st. nw. NA. 3300.

STUDEBAKER—1941 Custom De Luxe Champion Club Sedan. Radio and heater. Exceptional value. Priced for quick sale; $895. Liberal terms; 30-day Logan owner-rated guarantee.
LOGAN MOTOR CO. (Ford)
2017 Va. Ave. N.W. ME. 2818.
(1 Block Below 21st and E Sts.)

STUDEBAKER—'40 Champ. 2-dr. sed., best mech. cond.; rec. overhaul; new batt.; winterized; dependable; $595. DE. 9319.

STUDEBAKER—1940 4-Dr. President Sedan; orig. black finish; dependable mech. cond. and tires; radio, heater, etc.; $895, cash or terms. Many others to select from. CENTRAL MOTOR CO., KAISER-FRAZER DEALER, 3200 Lee hwy., Arlington, Va. CH. 7000. Open evenings and Sunday.

STUDEBAKER—1941 Champion 2-door, radio and heater, beautiful green finish, the same as new inside and out. A real buy, only $895; mechanically OK'd; car on 6th-floor showroom; 30-day guarantee.
HILL & TIBBITTS
"Washington's Oldest Ford Dealership"
1114 Vermont Ave. N.W. NA. 9850.

BEST BUYS
BEST VALUES
EDWARD MOTOR CO.
Low Down Payment
Up to 24 Months
to Pay

'40 Buick super club cpe. Very, very clean. Original gray finish; $385 down $1095
'40 Plymouth 2-dr. Original black; whitewall tires; very clean; $330 down $845
'40 Buick super 4-door. Beautiful green; clean interior; good rubber; $335 down $995
'39 Plymouth 4-door. Black; good rubber; excellent buy at $215 down $645
'42 Plymouth club cpe. Beautiful maroon; completely rebuilt motor; good tires; $495 down. $1295

WEEKEND SPECIALS
'41 Buick 4-dr., r. & h. $1095 ..... $245 Down
'41 Studebaker 4-dr., r. & h. $845 ...... $145 Down
'41 Ford 2-dr., r. & h. $845 ...... $195 Down
'40 Chev. Conv. Clb. Cpe., r. & h. $995, $195 Down
'37 Chrysler 4 dr., heater $395 ...... $135 Down
'36 Dodge 2-dr., r. & h. $325 ...... $145 Down
'38 Pontiac 4-dr., heater $595 ...... $195 Down
'39 Buick Clb. Cpe., heater $745 ...... $245 Down
'38 Buick Spec. 4-dr. $595 ...... $225 Down

'41 Chevrolet club cpe. Blue finish; excellent tires; clean in and out; $385 down $1095
'41 Dodge 2-door. Original black; immaculate in and out; very good condition; $335 down. $995
'41 Plymouth 2-door; 1 owner; a fine economical family car; $334 down $995
'41 Dodge 4-door. Original black; clean in and out; good tires. A very good buy at $335 down. $995

ALL CARS ARE WINTERIZED
EDWARD Motor Co.
OR. 6600
5033 Wisc. Ave. N.W.
Wisconsin at Garrison St. N.W.
Formerly at 7225 Wisc. Ave.
Daily 8:30 to 8:30
Sunday 10 to 5
MEMBER OF NATIONAL CAPITAL USED CAR DEALERS ASSOCIATION

Automobiles, Sale 84

STUDEBAKER—1935 Coupe, with rumble seat; body, tires, brakes excellent; new seat covers; motor just rebuilt; needs slight work for perfection; $395. Fairfax 488-W, Saturday and Sunday.

STUDEBAKER—1942 Champion 2-door, beautiful blue finish, interior clean as a pin; mechanically OK'd; car on 4th-floor showroom; $1095; 30-day guarantee.
HILL & TIBBITTS
"Washington's Oldest Ford Dealership"
1114 Vermont Ave. N.W. NA. 9850.

WILLYS Jeep Station Wagon; new-car condition; heater; $1,650.
WILLYS OF WASHINGTON, INC.
1824 L ST. N.W.

BENDALL'S BEST

'39 Chevrolet 2-door	$595
'38 Pontiac 4-door	695
'40 Ford Tudor	795
'40 Pontiac 2-door	895
'42 Ford Fordor	995
'41 Oldsmobile Clb. Cpe.	1095
'41 Chevrolet Clb. Cpe.	1095
'41 Pontiac Sedan Cpe.	1150
'41 Buick 4-door	1195
'42 Pontiac Sedan Cpe.	1295
'46 Ford Tudor	1495
'42 Chrysler 4-door	1595
'47 Pontiac Sedan Cpe.	2195

OPEN EVENINGS 'TILL 10
BENDALL PONTIAC
1611 King St., Alexandria, Va.
OV. 1600

AL SAYS:
You can now have your selection from 50 of the finest cars in this territory. All makes, from '37 to '47. These cars are trouble-free and guaranteed.

'41 Chrysler 4-dr. Sed.; blue	$995
'42 Plymouth 2-door	1145
'41 Dodge 4-door	1045
'41 Plymouth 2-door	995
'42 Chevrolet 2-door	1195
'41 Dodge Coupe	995
'41 Chrysler N. Y., 4-door	1295
'41 Buick Century Sedanette	1395

AL'S MOTORS, INC.
Direct Chrysler-Plymouth Dealer
3924 Wilson Blvd., Arlington, Va.
CH. 4100

TWO GMC
11'6" VAN BODIES.
1939—1½-ton, $500.
1940—1½-ton, $525.
GOOD MECHANICAL CONDITION.
1941—Diamond T 2½-ton, 14' 6" stake body; good rubber and mechanical condition; $345.
GMC TRUCK & COACH DIVISION
30 M St. N.E. ME. 0505.

Trucks for Sale 86

CHEVROLET—1942 ½-ton panel. Like new in appearance and cond. $725. TR. 1953, days.

FORD 1940 PICKUP, $425
JOHN S. REESE
1114 HALF ST. S.W.

FORD—1937 panel; excellent running condition; slight body and fender repairs needed. Can be seen 2361 Sherman ave. nw. AD. 6100.

FORD—1931 pick-up, new tires; good running condition; $225. LO. 7261.

FORD, 1942
Tank truck, 1700-gallon, 3 compartments, 10-wheel job, good running condition. CH. 4640.

FORD 1936 PANEL, $225
JOHN S. REESE
1114 HALF ST. S.W.

FORD—1945 1½-ton, stake body. May be seen Mon. and Tues. at 1733 Wisc. ave. nw.

FORD—1947 1½-ton stake body, like new; low mileage; will sacrifice. Call FL. 8602.

FORD 1941 DUMP TRUCK, $395
JOHN S. REESE
1114 HALF ST. S.W.

G.M.C., 1939, ¾-ton panel, $500; 1940 Chevrolet Sedan, delivery, $600, or best offer under. Both excellent condition. DU. 3817. Evenings, MI. 2434.

Autos Wanted 88

BUICK OWNERS—If it's clean, your price is our price. CENTRAL MOTOR SALES, 4326 Conn. ave., WO. 9236, EM. 9754.

CHEVROLET OWNERS — If it's clean, your price is our price. CENTRAL MOTOR SALES, 4326 Conn. ave., WO. 9236, EM. 9754.

CHRYSLER OWNERS — If it's clean, your price is our price. CENTRAL MOTOR SALES, 4326 Conn. ave., WO. 9236, EM. 9754.

DODGE OWNERS—If it's clean, your price is our price. CENTRAL MOTOR SALES, 4326 Conn. ave., WO. 9236, EM. 9754.

FORD OWNERS — If it's clean, your price is our price. CENTRAL MOTOR SALES, 4326 Conn. ave., WO. 9236, EM. 9754.

OLDSMOBILE OWNERS—If it's clean, your price is our price. CENTRAL MOTOR SALES, 4326 Conn. ave. WO. 9236, EM. 9754.

PLYMOUTH OWNERS — If it's clean, your price is our price. CENTRAL MOTOR SALES, 4326 Conn. ave., WO. 9236, EM. 9754.

PONTIAC OWNERS—If it's clean, your price is our price. CENTRAL MOTOR SALES, 4326 Conn. ave., WO. 9236, EM. 9754.

I WILL PAY ALL CASH for clean cars, new or used. Call us today or drive by GENE CASTLEBERRY, 1640 Benning rd. ne. FR. 5231.

NAME your own price for your car. We will sell it for you at your own price and charge you only 5%. If we sell it. Come out to the big lot for a square deal on your '36 to '48 car. Leeds Motor Co., 5120 Wisconsin ave. nw. Open Sunday. OR. 4407.

WE WILL BUY OR SELL YOUR CAR FOR YOU
Quick-Satisfactory Results Guaranteed
Q & S MOTOR SALES
488 Maryland Ave. S.W. RE. 3366.

NEW CAR WANTED by private party, cash. Call DU. 3721.

AUTO OWNERS
Let us sell your car at top market price. Absolutely no charge to you unless sold. 5% commission. Our total charge.
Prompt, Courteous Service
DISTRICT AUTO SALES
49 Mass. Ave. N.W. EX. 2863.
Open Eves. & Sun. For Your Convenience

HALEY'S
Direct Factory Packard Dealer
Wants Used Cars
ANY MAKE
ANY MODEL
PICK PACKARD . . .
PICK HALEY'S . . .
2020 M ST. N.W.
NA. 1900

LOST
$100 by a certain man in Arlington who sold his car to a neighbor without first getting an offer from
ARLINGTON MOTOR CO.
1917 NORTH MOORE ST. CH. 1245.
(1 BLOCK SOUTH OF KEY BRIDGE)

AT HORNER'S CORNER
SELL OR TRADE YOUR CAR
Fla. ave., 5th to 6th Sts. N.E., AT. 6464.
STANLEY H. HORNER, Buick.

BRAND-NEW CAR WANTED
For cash. Must have less than 1,000 miles. OR. 3920.

WE WANT CARS
REGARDLESS OF PRICE
Don't trade on a new car or sell to anyone until you get our big price. Need 100 cars. 1935-1947. Absolutely high cash prices. If car is not paid for, will pay off balance and pay cash difference.
BARNES-SANDERS MOTORS
Washington's oldest exclusive used-car dealers. See Mr. Barnes for appraisal. All cash or certified check. Only one location. Drive to open lot, 1300 14th, corner N st. nw. Open 8:30 to 5:30. NOrth 1111.

"WIN WITH WINN"
TOP PRICES FOR YOUR CAR
NEVER TOO NEW
NEVER TOO OLD
Will Come to Your Home or Office
Plenty Parking Space
Open Evenings—Sundays 10-6
WINN'S MOTORS
159 Florida Ave. N.E. EX. 2698.

WANTED
LATE MODEL USED CARS
HILL & TIBBITTS
1114 VERMONT AVE. N.W. NA. 9850

Aviation 89

4 C-47 AIRCRAFT, plus complete supply of spare and component parts, engines, tires, props, and serving equipment.
WRITE
TRANS-AIR HAWAII, LTD.
1471 KAPIOLANI BLVD.,
HONOLULU, T. H.
or
412 METROPOLITAN BANK BLDG.,
WASHINGTON, D. C.

THE WASHINGTON POST
Monday, January 26, 1948

STEVE CANYON

JOE PALOOKA

BARNABY

PENNY

MICKEY FINN

WINNIE WINKLE

DOTTY

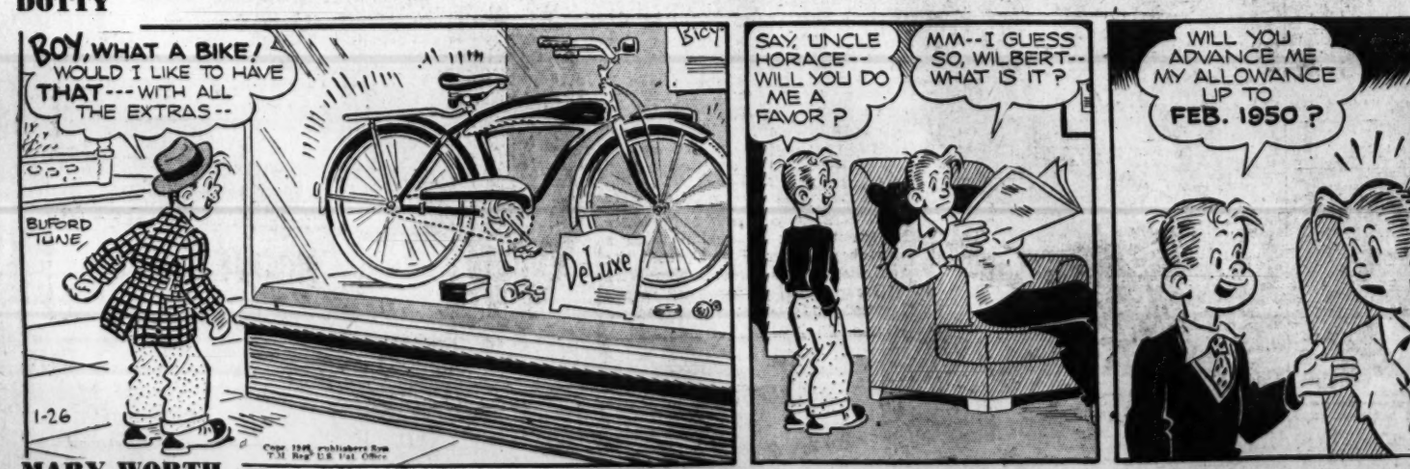

MARY WORTH

THE DISTRICT LINE by Bill Gold

Leap Year Holds No Terrors for These 14 Bachelors

Miles of articles have been written about Government Girls and how they live. We even have contests (see below) offering big prizes for the typical G-Girl.

But the Government Boy and his way of life remained a mystery, until Edythe Kiefe Shapiro of 244 Hamilton st. nw. tracked him down to his native habitat.

Edythe reports that a rambling, massive house at 1841 Summit pl. nw. contains 14 G-Boys who have named their home "The Squirrel Cage."

The name originated in 1941, when a group of engineers rented the place and named it after a squirrel cage motor on which they were working.

Since then new tenants have come and gone, and only one of the original bachelors remains. But the 14 present tenants seem determined to ride out Leap Year in their snug retreat.

They have a large living room (with fireplace), a dining room, two kitchens, seven bedrooms, three bathrooms, and a Bendix for doing their own wash.

An excellent cook keeps the boys well fed, and they run their own lives through a system of democratically adopted by-laws.

Any predatory female who sets out to catch a Squirrel Cager this year is going to have her work cut out for her.

Speaking of Leap Year, Andy F. Kisacky of 1929 1st st. nw. expresses his thoughts in rhyme:

Each time a Leap Year comes around
An extra day is carried.
It's meant for girls who wish to join
The ranks of those who married.

PERSONAL NOTES

Because of space limitations, I've fallen way behind in answering my mail. Let's do a little catching up:

Mrs. Isabella Hanlon, 9908 Woodburn rd., Silver Spring, Md.: You get the weather forecast by dialing Weebee because the exchange "WE" followed by any four or more digits will produce the desired results.

Elizabeth D. Meagher, Rockville, Md.: The skaters "tired" the ice and the ice tires us non-skaters—so it all comes out even. However, I'll agree with you that the caption writer really meant that they "tried" the ice.

Mrs. Mike Ready, 2335 40th st. nw.: Good catch; we'll be more careful from now on.

Martha McLean, 3721 39th st. nw.: Those realtors purposely word their ads that way to attract attention. They tell me they get surprising results when they advertise "This house won't last long."

Paul G. McDonald, 2013 Kalorama rd. nw.: Sorry, but postal regulations prohibit publication of information relating to lotteries. (We do print stories about marriage, but that's a different kind of lottery.)

Mrs. Charles L. Cooke, 74 Underwood pl. nw.: It might be a good idea for you to keep me posted on those stories of ours which are being retold. By the time an anecdote is repeated several times, it usually sounds like a brand-new story.

Jerry Strong, WINX: Is it true that you keep the ghost of Joe Miller chained to a typewriter, hammering out scripts for you?

Freda Burson, 2222 I st. nw.: On the whole, I'd say Molly Thayer had the right idea. There's only one job that requires more skill and application than being a good wife—and that's being a good husband.

STREET SCENE

Our reporter for this one is Kay Swanson of 2221 Naylor rd. se.:

Yellow Cab No. 437 approached 15th and K sts. just as the pedestrian's hat went swirling out into the middle of the street.

As the man made a futile grab for his skimmer, he half-slipped on a patch of icy sidewalk. The envelope of important papers he was carrying scattered before the cold wind.

No. 437 stopped, and Driver Leon Wesley hopped out to lend a hand. For a few moments he and the pedestrian dashed about collecting memoranda, hats, legal briefs, letters, and other documents—and then when the task was completed, they grinned at each other in triumph.

The pedestrian offered profuse thanks, and explained that the papers were very valuable. Wesley gave him a "don't mention it" goodby, got back in his cab, and drove off.

BENCH AND BAR

Floyd C. Crews of 1514 17th st. nw. recalls that a local judge used to classify the drunks who came before him as:

Jocose, morose, bellicose, lacrimose or comatose.

WAGE SLAVE'S LAMENT

O, what I'd often give to stay
A-bed when there's a rainy day;
To have my breakfast leisurely
And read the paper, A to Z.

* * *

O, how I fume at working late
Just on the night I have a date
Or when my luncheon plans fall through
Because the boss brought work to do.

* * *

A dozen other faults I find
With keeping at the daily grind;
'Til I remind complaining me,
"Without a job, where would you be?"

E. Culbreth
1815 17th st. nw.

Since 1881
DIVIDENDS ON YOUR SAVINGS
SAVE
Where Saving Pays
A small amount taken regularly from income and invested here builds a strong reserve against future needs. Our liberal returns on invested funds help your dollars to grow until you need them to meet demands for larger sums than current income provides.
You are cordially invited to start a dividend-paying savings account here this week. Accounts may be opened in any amount from $5 up. Further information given gladly on request.
Office Hours: 9 a. m. to 4 p. m.
Closed Saturdays
Washington Permanent
BUILDING ASSOCIATION
Carl J. Bergmann, President
629 F STREET, N. W.
Assets over $15,000,000

Phone Thomas NOW!
for Free Appointment
IF HAIR WORRIES YOU
If combing, brushing, scratching, washing, and wishing have not removed those aggravating dandruff scales from your scalp, it's time for you to phone a Thomas expert and arrange for a free, personal consultation. After he sees your hair and scalp condition he'll tell you *exactly* what Thomas treatment can do to help solve your particular hair problems. He'll show you how Thomas quickly removes dandruff flakes and relieves itch which such scales cause.
You can place complete faith and confidence in what a Thomas expert tells you because his knowledge is based on The Thomas' 20 years of experience and success in the field of hair culture. He *knows* how to remove your dandruff scales, and he *knows* how to bring back that fresh, clean, healthy feeling to your scalp. Remember—no charge is made for consultation and advice. Arrange now to come in soon!
Phone NAtional 9562
for Appointment

SUITE 1050-52
WASHINGTON BUILDING
(Corner N. Y. Ave. & 15th St. N.W.)
(Separate Departments for Men and Women)
HOURS—9:30 A.M. to 7:30 P.M.
SAT.—9:30 A.M. to 4 P.M.
WORLD'S LEADING HAIR EXPERTS
THE THOMAS

Mary Worth's Government Girl Contest Rules

Details of the Mary Worth Government Girl Contest follow:

1. The Mary Worth Government Girl Contest is designed to select a model Government girl upon whom the artist of the Mary Worth strip will base the drawing of the heroine of his Government girl episode.
2. All girls employed by the United States Government in the metropolitan Washington area are eligible.
3. Entries shall consist of photographs only, one photograph from each entrant, the photograph to be not more than one year old at the time of entry.
4. Any kind of black and white picture (no color shots or tints) may be entered, including snapshots, but be sure to get one that does you justice and is big enough for the judges to see what you look like.
5. Pictures must be entered unmounted. No frames, no glass.
6. The Washington Post will make reasonable efforts to return photographs but accepts no responsibility for their return.
7. Each photograph must be accompanied by a slip of paper pasted to the bottom of the photograph, carrying the following information, typed or printed: Name, local address, age, home address, type of work, Government office in which employed, plus signature. (For convenience, The Washington Post will print a form every day which can be used as an entry blank.)
8. Winner will be used as a model for the comic strip and will receive $200 in cash, plus Bermuda trip (given by World-Wide Travel Service Corp. and Hotel Bermudiana). Runner-up gets $50 in cash. Next 10 get $5 each.
9. Decision of the judges will be final. There will be no correspondence of any kind in regard to individual entries.
10. Entries postmarked later than January 28 will not be considered.
11. By entering the contest, the entrant binds herself to accept these rules and conditions as here stated.
12. Entries should be mailed to Contest Editor, The Washington Post, Washington 4, D. C.

"Miss Government Girl" Contest
ENTRY BLANK

Print or type:

Name ..... Age .....
Address ..... Apt. .....
City ..... Zone ..... State .....
Gov't. Dept. ..... Phone Ext. .....
Home Town ..... Type of Work .....

I hereby state that I have read and agree to abide by the rules of The Washington Post "Miss Government Girl" Contest, and that this photograph is a faithful representation of myself and was taken within the past 12 months. The Washington Post has my permission to use the photograph in news columns or as publicity for this contest.

Signed .....

TERRY AND THE PIRATES

STEVE ROPER

DONALD DUCK

DIXIE DUGAN

MYRTLE

OZARK IKE

MARK TRAIL

KING OF THE ROYAL MOUNTED

The Washington Merry-Go-Round

GM-Mellon Setup Looks 'Steely'

By Drew Pearson

Small manufacturers, at their wits' end for lack of steel and blaming their woes on the black market, should take a look at the new board of directors of General Motors. It might help them to understand where all the steel is going.

R. K. Mellon

What happened was that General Motors recently elected Richard Mellon, of the famous Mellon family, to its board of directors. There was an interesting reason for this. General Motors manufactured the staggering total of 1,925,858 passenger cars and trucks last year—nearly half of all the automobiles produced in the entire USA.

Obviously, General Motors had plenty of steel or it could not have hit this record production. But apparently it wants more. For Richard Mellon and family are the biggest stockholders in Bethlehem Steel. Also, the Mellon National Bank and Trust Co. runs the Jones and Laughlin Steel Corp.

The General Motors-Mellon family move is typical of what is going on all over the country. Various big companies are either buying an interest in steel plants or maneuvering to put steel magnates on their boards of directors.

All of which is why allocation of steel becomes more and more important—if little business is not to be choked to death.

Incidentally, Richard Mellon happens to be a close friend of Secretary of Commerce Averell Harriman, the man who has been tearfully pleading with the steel companies to adopt voluntary steel allocations, but so far has refrained from getting tough.

New England Humor

Senators Charles Tobey of New Hampshire and Owen Brewster of Maine, both Republicans, were questioning John Alison, new Undersecretary of Commerce for Air, plus Chairman Wayne Coy and Commissioner George Sterling, newly appointed to the Federal Communications Commission. The questioning of Colonel Alison, former Army Air Corps pilot, was brief and disinterested, until the end.

"Just a minute, Mr. Alison," Tobey's sharp voice rang through the Senate Interstate Commerce Committee room. "Where do you stand on the question of a chosen instrument for overseas airline operations?"

Alison gulped, returned to the table to face Tobey, who was acting as chairman. He could feel Brwester, leading congressional exponent of Pan American Airways' chosen-instrument policy and great pal of Pan American, eyeing him. But he gave Tobey the answer Tobey wanted:

"I do not think at this time that the chosen-instrument policy is a sound one for our country."

Brewster remarked upon Tobey's straightforward questioning, but did not pursue the question so dear to the heart of Pan American Airways.

Later, Senator Brien McMahon, Connecticut Democrat, was questioning FC Chairman Coy about the rates radio stations charge for political programs, compared with the rates for commercial programs. McMahon said it cost 1½ times as much to buy time for a political speech as for a soap opera. He added that he thought the rates should be equal.

First Atom Patent

Only a few people know it, but a basic patent for atomic energy was officially registered by six Italians with the United States Patent Office as early as October 3, 1935. As a result, the Atomic Energy Commission is debating how much Uncle Sam owes in royalties to these six patent owners for use of their basic patent.

The story goes back to 1930 in Rome, where G. M. Giannini (no connection with the California bankers), Enrico Fermi, Edoardo Amaldi, Bruno Pontecorvo, Franco Rasetti and Emilio Segre were schoolmates.

Together they evolved a nuclear reaction process which they called "process for the production of radioactive substance," and for which they filed a patent in Italy on October 26, 1934.

About this time they decided to leave the realm of Mussolini, and all except Amaldi succeeded in reaching the United States, where they again applied for a patent on October 3, 1935. It was finally granted July 2, 1940.

As early as 1937, Giannini tried to form a company to produce isotopes, but he couldn't find a backer. Later, Fermi joined the United States Army's Manhattan Group which produced the atomic bomb, and eventually it turned out that their patent, which no one would back in 1937, formed the basis for the bomb which astounded the world at Hiroshima.

At that time the Army approached the Italians and offered to buy their patent. But before negotiations were completed, Congress passed the McMahon Act, turning all authority over to the Atomic Energy Commission and expropriating all atomic patents. The commission plans to compensate the owners for the patents seized.

Copyright, 1948, The Bell Syndicate, Inc.

Portraits

By James J. Metcalfe

My all for you

If ever, darling, I achieve . . . Some measure of success . . . I hope that it will bring your heart . . . A bit of happiness . . . If I have any article . . . That holds a value true . . . It is an unimportant thing . . . Unless it pleases you . . . Because whatever goal I gain . . . Or goods may come to me . . . My joy will always hinge upon . . . How happy you will be . . . You are my inspiration and . . . The dreams that urge me on . . . With all the courage I could ask . . . To meet another dawn . . . Wherever, darling, I may go . . . Whatever I may do . . . If ever I have wealth or fame . . . It will belong to you.

For Lumber Call Our Number ATlantic 1400

Hechinger Co.

JUST RECEIVED! . . . AND IT'S THE FINEST QUALITY WE'VE SEEN IN MANY YEARS . . .

UNPAINTED CHESTS

Just what you've been looking for . . . made of clear grained fir, sanded and ready for your paint brush . . . no paper backs, but fine plywood . . . and all drawer joints are mortised. Pieces as shown.

SPECIAL PRICES MONDAY & TUESDAY ONLY

WIDE	HIGH	DEEP	
34½	17	15	$11.95
13	28	11¼	$7.95
22	28	16	$12.50
28	35¼	16	$17.50
36	35¼	16	$19.95

COME, WRITE, PHONE AT. 1400

NORTHEAST 15th & H Sts. At Bladensburg Rd. | NORTHWEST 5925 Ga. Ave. At Military Rd. | SOUTHEAST 1905 Nichols Ave. At Good Hope Rd. | FALLS CHURCH, VA. Lee Highway At Hillwood Ave

COMPLETE LAUNDRY SERVICE

Christopher Cocker says, "Mum's the word." And Mum's favorite word is, "Arcade-Sunshine for superior laundry service." Shirts are individually packaged, missing buttons are replaced, minor repairs made—and your laundry is returned beautifully CLEAN! Listen to Arcade-Sunshine Reporter Claude Mahoney, 7:30 A.M. daily, WTOP.

Dial RAndolph 8000

ARCADE-SUNSHINE

"Complete Cleansing"

ONE DAY SPECIAL

Your Choice—

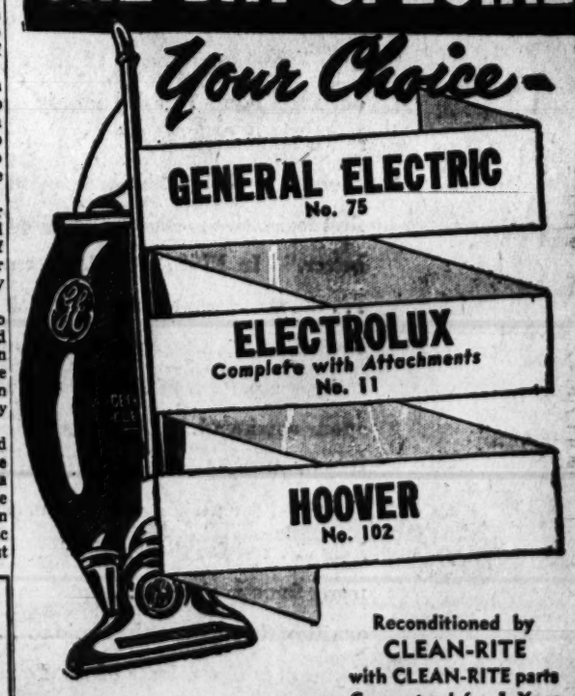

Reconditioned by CLEAN-RITE with CLEAN-RITE parts Guaranteed for 1 Year

$9.95 FULL CASH PRICE

FREE HOME Demonstration ME. 5600

FREE PARKING AT STAR PARKING PLAZA, 10th & E STS. N.W.

CLEAN-RITE VACUUM STORES

925 F STREET N.W. ME. 5600

VACUUM CLEANER SPECIALISTS

The Hecht Co.
Washington & Silver Spring

TWO STORES OF NATIONALLY FAMOUS MERCHANDISE

MRS. FRANK E. HICKEY . . . born in Berkshire, Vermont . . . has lived in Washington for the past 24 years. She is very active in civic organizations . . . is a member of the Colonial Dames of Vermont . . . Daughters of Founders and Patriots . . . and Daughters of the American Revolution.

THE HECHT COMPANY SALUTES THE CITIZENS OF WASHINGTON WHOSE HOMES ARE IN

VERMONT . . . the green mountain state

We Vermonters admittedly aren't the most loquacious people in the world . . . but when it comes to our home State we feel we really have something to talk about . . . and we're grateful to The Hecht Company for affording us this opportunity to do so. Vermonters are noted for their spirit of independence. This attribute enabled our forefathers . . . dwelling in a group of isolated settlements . . . to declare themselves an independent Nation in 1777, rather than be absorbed by another State. Undaunted by the problems of founding a new country, this new Nation resolved, as its first legislative measure, "to adopt the laws of God . . . until there is time to frame better." In 1791, after fourteen years of independence, Vermont joined the Union . . . the first State admitted after the original 13 colonies formed the United States. Our ancestors, who came into this unknown country to wrest a living from the rocky soil, set a pattern of living which we still follow: to make the most of the resources at our command. This is exemplified by our two most famous products . . . building stone and maple sugar . . . taken from the mountains and the forest. Vermonters are noted for their strength of character . . . as sturdy as the granite of the Vermont hills . . . and for their thrift and hard common sense. We speak with pride of our many famous citizens . . . past and present . . . who have received well-merited recognition throughout the Nation . . . in fields ranging from science to statesmanship. Vermont is also a State of noteworthy educational achievements. Our people have diligently applied their talents to improving educational facilities, not only in Vermont, but all over the country. Our State motto, "Freedom and Unity," best explains the character and desires of the Vermont people . . . Freedom for all people to live their lives as they choose . . . and Unity among the States so that our country may continue to be a rich and well-governed land where all may prosper in peace and comfort.

Mrs Frank E. Hickey

Moderator, Vermont State Society

VERMONT . . . On the banks of beautiful Lake Champlain and the winding Connecticut River . . . and crowned by the unspoiled grandeur of the Green Mountains. The copper dome of the State Capitol . . . a startling contrast to the snow-covered mountains during the winter months . . . is surmounted by a statue of Ceres, Goddess of Agriculture, symbolizing the State's most important industry. The Green Mountains are repositories of marble and other building stone . . . world-famous for its quality.

VERMONT . . . Was a very independent Nation from 1777 to 1791. She minted her own money . . . ran her own postal service . . . and carried on diplomatic relations with other governments. Ethan Allen and his Green Mountain Boys . . . a force of crack militia . . . gained fame during this period. Their greatest military exploits included two historic Revolutionary victories . . . the Battles of Ticonderoga and Bennington. The Battle of Bennington is commemorated by one of the world's tallest battle monuments, 302 feet high.

VERMONT . . . Whose people have displayed world-famous Yankee ingenuity in a succession of inventions which are basic to modern technological progress. The first patent ever issued by the United States Government was granted to Samuel Hopkins, of Burlington, on July 31, 1790. It is said that Samuel Mory operated a steamboat on the lake which bears his name as far back as 1791, 16 years before Robert Fulton launched the "Clermont." Vermonters lay claim to the development of the platform scale, the electric locomotive, the refrigerator car, the elevator, the electric motor, the time lock, the steam calliope, the steel plow, barbed wire and laughing gas.

VERMONT . . . U. S. leader in maple sugar production. "Sugaring off" is an annual Spring ceremony on Vermont farms. The State is also a leader in dairying . . . claims more dairy cows than any other State in ratio to population. Her agriculture is built around truck farming and fruit growing. Other Vermont production "firsts" include marble, granite and asbestos . . . and she is second in slate and talc. Famous Washington landmarks built partly of Vermont marble are the U. S. Supreme Court Building . . . Arlington Amphitheatre . . . and the Jefferson Memorial.

VERMONT . . . Has contributed richly to education . . . not only in her own State . . . but throughout America. The State was the birthplace of 80 college Presidents, including Susan Mills, founder of Mills College in California. Vermont's Senator Justin C. Morrill fathered the Nation's land grant college act, in 1862, which provides Federal support to State colleges devoted to agricultural and technical education. The State's own colleges and universities include the University of Vermont, founded in 1791 . . . Norwich University, which claims to be second only to the U. S. Military Academy in the list of the Nation's oldest military schools . . . Bennington College . . . Middlebury College . . . St. Michaels . . . and Trinity College. Concord was the site of the Nation's first Normal School . . . established in 1823.

VERMONT . . . Birthplace of Presidents Calvin Coolidge and Chester A. Arthur . . . Vice President Levi P. Morton . . . Warren Austin, U. S. Delegate to the United Nations . . . Stephen A. Douglas, famed for his debates with Abraham Lincoln . . . and Admiral George Dewey, hero of the Battle of Manila Bay. The roster of authors and poets who were either born in Vermont or adopted the State as their home includes Dorothy Canfield Fisher . . . William Hazlett Upson . . . Robert Frost . . . Eugene Field . . . Rudyard Kipling . . . and Sinclair Lewis.

VERMONT . . . Whose Long Trail, well-marked wilderness footpath, runs through the mountain and forest region for the entire length of the State. Equestrians delight in scenic rides along the thousand-mile Bridle Trail System. Vermont's high, gently-sloping mountains are ideal for winter sports. Mount Mansfield, the State's highest mountain . . . has a profile like a giant human visage. Skiing from the "Chin" is a safe sport for the novice . . . while the "Nosedive" provides thrills for the most expert winter sports enthusiast.

No. 43 OF A SERIES OF THE HECHT COMPANY TRIBUTES TO THE STATE SOCIETIES OF THE NATION'S CAPITAL

All material herein contained has either been obtained from or approved by the Vermont State Society and the Library of Congress.

Copies of This Page Suitable for Framing Available. Write The Hecht Co. Publicity Dept. Copyright 1948, The Hecht Co.